TRYON
INTERNATIONAL EQUESTRIAN CENTER

2018 SUMMER PRIZE LIST

NAL, WIHS, NCHJA, SCHJA, GHJA, TAKE2, MHJA, VHSA

TRYON SUMMER 1
USEF B/Level 3 June 14-17

TRYON SUMMER 2
USEF B/Level 3 June 21-24

TRYON SUMMER 3
CSI 2* USEF AA/Level 6 June 26 - July 1

TRYON SUMMER 4
2018 Zone 3/4 Jumper Team Championships
CSI 3* USEF AA/Level 6 July 3-8

TRYON SUMMER 5
CSI 2*/U25-A USEF B/Level 6 July 10-15

TRYON SUMMER 6
CSI 2* USEF B/Level 6 July 18-22

25 International Boulevard | Mill Spring, NC 28756 | www.Tryon.com | 828.863.1000
TIEC Stabling: stabling@tryon.com 828.863.1003 | **Tryon Resort Lodging:** lodging@tryon.com 828.863.1015
TIEC Horse Show Entry Office: horseshowoffice@tryon.com 828.863.1005

THE DUTCH MASTERS

CHIO AACHEN

SCOTT BRASH

CSIO SPRUCE MEADOWS 'MASTERS'

CHI GENEVA

WHEN YOU MEET THE ULTIMATE CHALLENGE, YOU'VE MADE HISTORY.

This watch is a witness to the greatest challenge in equestrian sport: the Rolex Grand Slam of Show Jumping. Worn by those who seek perfection at show jumping's four Majors: The Dutch Masters, CHIO Aachen, CSIO Spruce Meadows 'Masters' and CHI Geneva. It doesn't just tell time. It tells history.

OYSTER PERPETUAL DATEJUST 41

ROLEX
GRAND SLAM
OF SHOW JUMPING

ROLEX

FOR AN OFFICIAL ROLEX JEWELER VISIT ROLEX.COM
ROLEX ♛ OYSTER PERPETUAL AND DATEJUST ARE ® TRADEMARKS. NEW YORK

FOR UPDATED SCHEDULES WITH NUMBER OF ENTRIES GO TO WWW.TRYON.COM

TRYON INTERNATIONAL EQUESTRIAN CENTER COMPETITION COMMITTEE

Mark Bellissimo, Katherine Bellissimo, Roger Smith, Jennifer Smith, Lisa Lourie,
Howard Dvorkin, Gwen Dvorkin, The Mercer Family, Joe Mitchell, Cindy Mitchell

Michael Stone ..... President
Jeff Brown ..... VP of Facilities
Sharon Decker ..... Chief Operations Officer
JP Godard ..... Competition Manager
Dan Farrell ..... Chief Revenue Officer
Sally Dunn ..... Lead Competition Secretary
Lance Bennett ..... Stabling Manager
Lewis Pack, David White, Jason Costic, Jason Porter ..... Announcers
Tryon Equine (828) 894-6065 ..... Official Veterinarian
Jack Montgomery (864) 310-9748 ..... Official Farrier
Maria Simons ..... Awards and Presentations

ENTRY OFFICE:

Tryon International Equestrian Center
25 International Blvd., Mill Spring, NC 28756
828-863-1005

MAIL ENTRIES:

Horse Show Entry Office
Tryon International Equestrian Center
25 International Blvd., Mill Spring, NC 28756
828-863-1005

FAXED/EMAILED ENTRIES WILL NOT BE ACCEPTED.
Entries can be made online at www.tryon.com

LOCAL RESOURCES

ACCOMMODATIONS
On-Site Accommodations Availability
lodging@tryon.com

THE GENERAL STORE
Tryon Resort General Store
828-863-1432

THE LODGE ON LAKE LURE
361 Charlotte Dr., Lake Lure, NC 28746
828-625-2789

AIRPORT
Greenville-Spartanburg International Airport
2000 GSP Drive, Greer, SC 29651
(864) 877-7426

DIRECTIONS

FROM ASHEVILLE NC:
Take I-26 E then US 74 E to exit 170 .
Take a right on to Pea Ridge Rd.
At the roundabout, follow signs to TIEC.
The showgrounds are on the left.

FROM CHARLOTTE NC:
Take I-85 S to US 74 W to exit 170.
Take a right on to Pea Ridge Rd.
At the roundabout, follow signs to TIEC.
The showgrounds are on the left.

THANK YOU
to our Generous Sponsors

ROLEX
Absorbine
Adequan®
Bank of America Merrill Lynch
Chronicle of the Horse
Cleghorn Golf & Sports Club
Cleghorn Gun Club
Coca-Cola
Dover Saddlery
Explore Asheville
Gardner-Webb University
Greenville-Spartanburg
International Airport
Horseware Ireland
Ingles
Ken Feagin Truck & Trailer
Limo-Zen
Lodge on Lake Lure
Marshall & Sterling Insurance
McCurry-Deck Motors
North Carolina Education Lottery
Nutrena
Osphos
Perfect Products
Sportfot
Tryon Estates/Acts Retirement-Life Communities
U.S. Trust
Wanderers Club, Wellington

OFFICIALS

Tryon Summer 1 #335466 June 14-17

Hunter Judge- Carol O'Brien
Jumper Judge- David White
Hunter Course Designer- Dean Rheinheimer
Jumper Course Designer- Hector Loyola
Steward- John Rush
Schooling Supervisor- Pam Rush

Tryon Summer 2 #335467 June 21-24

Hunter Judge- Scott Evans
Jumper Judge- David White
Hunter Course Designer-Joe Carnicom
Jumper Course Designer- Hector Loyola
Steward- John Rush
Schooling Supervisor- Pam Rush

Tryon Summer 3 CSI 2* #331518 June 26-July 1

Hunter Judges- Michael Newman, Steve Heinecke, Kat Mulkey
Jumper Judge- David White
FEI Jumper Judges- (GJP) John Rush, Steve Sarafin,
Oliver Kennedy, (FJ) Liliana Triolet
FEI Course Designer- Kenny Krome
Jumper Course Designer- Catalina Cruz
Hunter Course Designer- Dean Rheinheimer
FEI Stewards- (CS) Eric Straus, Monica Penafiel,
Gabriela Teuscher, Luzmi Alvarez, Emilia Pizarro
USEF Stewards- Bev Bedard, Pam Rush
Schooling Supervisor- Jimmy Kovacs

Tryon Summer 4 TR&HC CSI 3* #316613 July 3-8

Hunter Judges- Phoebe Sheets, Brian Lenehan, Cathy Dow
Jumper Judges-David White
FEI Jumper Judges- (GJP) Cesar Hirsch, Liliana Triolet,
Steve Sarafin, (FJ) Malu Arrambide
FEI Course Designer- Alan Wade
Jumper Course Designer- Catalina Cruz
Hunter Course Designer- Andy Christiansen
FEI Stewards- (CS) Eric Straus, Monica Penafiel,
Gabriela Teuscher, Luzmi Alvarez, Emilia Pizarro
USEF Stewards- Bev Bedard, Pam Rush
Schooling Supervisor- Jimmy Kovacs

Tryon Summer 5 CSI2* #331533 July 10-15

Hunter Judges- Patrick Rodes, Amy Center
Jumper Judges- David White
FEI Jumper Judges- (GJP) Liliana Tiolet, Oliver Kennedy,
John Rush, (FJ) John Taylor
FEI Course Designer- Catalina Cruz
Jumper Course Designer- Oscar Soberon
Hunter Course Designer- Andy Christiansen
FEI Stewards- (CS) Eric Straus, Monica Penafiel,
Gabriela Teuscher, Emilia Pizarro, Steve Sarafin
USEF Steward- Mesa Hart
Schooling Supervisor- Pam Rush

Tryon Summer 6 CSI2* #331534 July 18-22

Hunter Judges- Leslie Emerson, Cathy Cram
Jumper Judges- David White
FEI Jumper Judges- (GJP) Oliver Kennedy, John Rush,
Jeffrey Smiley, (FJ) Lilian Triolet
FEI Course Designer- Oscar Soberon
Jumper Course Designer- Andy Christiansen
Hunter Course Designer- Dean Rheinheimer
FEI Stewards- (CS) Eric Straus, Gabriela Teuscher,
Emilia Pizarro, Fabiana Mussio, Steve Sarafin
USEF Steward- Cathy Cortright
Schooling Supervisor- Pam Rush

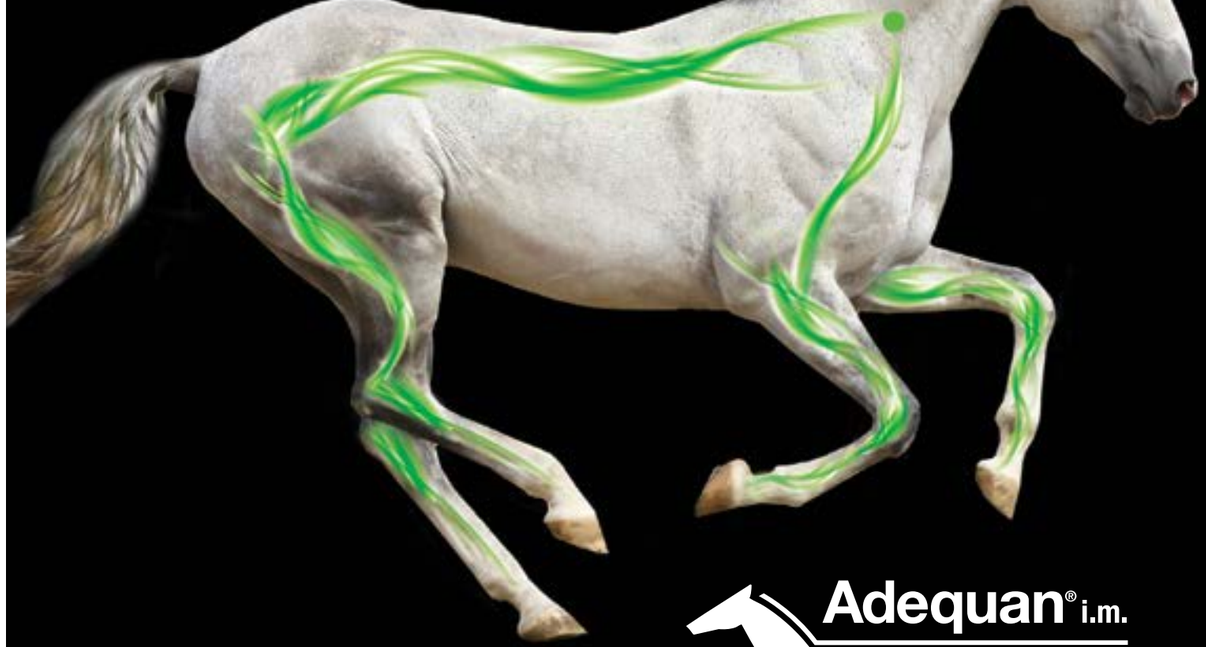

Adequan® i.m.
polysulfated glycosaminoglycan

There is
NO GENERIC ADEQUAN®

The **ONLY** FDA approved equine PSGAG for the intramuscular treatment of non-infectious degenerative joint disease (DJD) of the carpal and hock joints proven to:

- DIMINISH the destructive processes of degenerative joint disease
- REVERSE the processes which result in the loss of cartilage components
- IMPROVE overall joint function and associated lameness

Available for order! For more information about equine joint health and treatment with Adequan® i.m., please visit **www.adequan.com**.

INDICATIONS
For the intramuscular treatment of non-infectious degenerative and/or traumatic joint dysfunction and associated lameness of the carpal and hock joints in horses.

IMPORTANT SAFETY INFORMATION
There are no known contraindications to the use of intramuscular Adequan® i.m. brand Polysulfated Glycosaminoglycan in horses. Studies have not been conducted to establish safety in breeding horses. **WARNING:** Do not use in horses intended for human consumption. Not for use in humans. Keep this and all medications out of the reach of children. **CAUTION:** Federal law restricts this drug to use by or on the order of a licensed veterinarian.

Please see Full Prescribing Information at www.adequan.com.

Adequan® and the Horse Head design are registered trademarks of Luitpold Pharmaceuticals, Inc.
© Luitpold Animal Health, division of Luitpold Pharmaceuticals, Inc. 2017. PP-AI-US-0057 7/2017

LUITPOLD ANIMAL HEALTH

RULES AND REGULATIONS

Every class offered herein which is covered by the rules and specifications of the current USEF Rule Book will be conducted and judged in accordance therewith. Life, senior active and junior active members shall be eligible to participate in all classes at Regular Competitions, Eventing Competitions at the Preliminary Level or above and Combined Driving Competitions at the Advanced Level, Dressage, Reining and Vaulting Competitions and Endurance Rides.

A nonmember may participate as a handler, rider, driver, owner, lessee, agent, coach or trainer at Regular Competitions, Eventing Competitions, Dressage Competitions, Reining Competitions and Combined Driving Competitions upon payment of a $45 Show Pass fee. Participants in the following classes are exempted from the Requirements of this rule: 1) leadline; 2) exhibitions; 3) games and races; 4) classes for 4-H members; 5) walk trot (exception: Friesian performance FR218) and academy classes (academy classes are classes limited to horses used regularly in a lesson program); 6)USDF introductory level tests, pas de deux and quadrille classes; 7) NRHA Endorsed Reining Competitions; 8) Opportunity classes; 9)c itizens of other nations who have proof, in English, of current membership in good standing of their own National Federation; 10) USEA beginner novice division; and 11) assistant handlers in Dressage Sport Horse Breeding classes.

FEDERATION ENTRY AGREEMENT

By entering a Federation-licensed Competition and signing this entry blank as the Owner, Lessee, Trainer, Manager, Agent, Coach, Driver, Rider, Handler, Vaulter or Longeur and on behalf of myself and my principals, representatives, employees and agents, I agree that I am subject to the Bylaws and Rules of the United States Equestrian Federation, Inc. (the "Federation") and the local rules of the competition. I agree to be bound by the Bylaws and Rules of the Federation and of the competition. I will accept as final the decision of the Hearing Committee on any question arising under the Rules, and agree to release and hold harmless the competition, the Federation, the officials, directors and employees for any action taken under the Rules. I represent that I am eligible to enter and/or participate under the Rules, and every horse I am entering is eligible as entered. I also agree that as a condition of and in consideration of and in consideration of entry, the Federation and/or Competition may use or assign photographs, videos, audios, cablecasts, broadcasts, internet, film, new media or other likenesses of me and my horse taken during the course of the competition for the promotion, coverage or benefit of the competition, sport, or the Federation. Those likenesses shall not be used to advertise a product and they may not be used in such a way as to jeopardize amateur status. I hereby expressly and irrevocably waive and release any rights in connection with such use, including any claim to compensation, invasion of privacy, right of publicity, or to misappropriation. The construction and application of Federation rules are governed by the laws of the State of New York, and any action instituted against the Federation must be riled in New York State. See GR908.4.

WARNING: THE TRYON INTERNATIONAL EQUESTRIAN CENTER SUMMER SERIES, TRYON INTERNATIONAL EQUESTRIAN CENTER, ITS MANAGEMENT, OFFICERS, OWNERS, OFFICIALS, AND EMPLOYEES WILL NOT BE RESPONSIBLE FOR ANY ACCIDENT OR LOSS WHICH MAY OCCUR TO ANY EXHIBITOR SPECTATOR, GUEST, RIDER, GROOM, ATTENDANT OR OTHER EMPLOYEE, ANIMAL, VEHICLE, OR EQUIPMENT AT THE SHOW. THIS SHALL BE A CONDITION OF ENTRY TO THE SHOW OR SHOW GROUNDS.

The Horse Show Committee reserves the right to interpret all questions and conditions in regard to or arising out of, or incident to the show without claims for damages or recourse of any kind. All questions not covered in these Rules and Regulations shall be decided by the Horse Show Management, its decision to be final. The Horse Show

Management reserves the right to limit entries in any class, section or division, to refuse, accept conditionally, or to cancel any entries, disqualify any riders or exhibitors, prohibit exhibition of entries, and cancel award prizes, without any claim for damages; to change any course, to add a dotted line, to canel or combine any unfilled classes, or to reschedule classes after due notice to exhibitors; to change rings and rotate judges; to change specifications in jumper classes as competition warrants. Every horse entered herein for competition will be under the control of the Horse Show Management, but the Show Management will in no case be responsible for any loss or damage that may occur, and it shall be a condition of entry that each exhibitor shall hold the horse show and the officials, employees, directors, officers, sponsoring entities of the horse show and the facilities at which the horse show is held blameless for any loss or accident to his horse(s), employee(s), or equipment which may occur from sickness, fire or other cause. While every effort has been made to avoid mistakes in this publication, the USEF, Tryon Horse Shows, Tryon International Equestrian Center, Equus Events, Inc. and its management and/or employees assume no liability to anyone for errors. Any significant errors or changes will be disclosed to competitors whose entries are accepted upon their acceptance, and otherwise in accordance with USEF rules.

ENTRIES: Entries must be postmarked or made online by these dates in order to avoid a late fee. Emailed entries will not be accepted. **CLOSING DATES** for entries are as follows:

TRYON SUMMER 1 & 2 - June 5, 2018
TRYON SUMMER 3 & 4 - June 13, 2018
TRYON SUMMER 5 & 6 - June 27, 2018

After the closing date stall fees are non-refundable. A $50 Late Fee will apply for all entries not received by the closing dates. Entries should be sent to the address as listed on the entry blank, or can be submitted online at www.tryon.com or www.showgroundsonline.com. **EMAILED/FAXED ENTRIES WILL NOT BE ACCEPTED.** Numbers will not be issued without a signed open check **drawn on a US bank** or credit card information lodged with the Horse Show Secretary. A $50 fee will be charged for non-negotiable checks or credit cards declined for any reason. A $50 Office Fee will be charged to each horse to cover adds/scratches, office services, etc. All accounts must be closed out by Sunday of each show week unless prior arrangements have been made with the horse show secretary. The entry form for each horse must include the following:

- Horse name and complete description
- Complete mailing addresses for owner/trainer/riders
- All mandatory signatures, including legal guardian in the case of a minor exhibitor
- All required organization membership numbers, USEF/USHJA horse registration numbers
- Social Security or Federal ID number of owner or alternate prize money payee. No prize money will be applied until Tax ID#s and complete payee names/addresses/W-9's are on file with the Secretary. Prize money will be credited to your show account. Any overages will be mailed within 30 days of the close of the competition. In the event of unauthorized redeeming of a check, Tryon Horse Shows, LLC will provide check copies to exhibitors and will be held harmless from the collection process.
- All stabled horses/ponies will be assessed a mandatory Equine Nighttime Security Fee of $10 per competition
- All showing horses/ponies will be assessed a mandatory $15 Ambulance Fee per competition
- All horses/ponies competing in classes which require a measurement card can be measured at the show if they do not have a measurement card
- All riders participating in amateur or adult classes must be in possession of current amateur status issued by USEF, or apply for same at show

PROTECTIVE HEAD GEAR: Protective headgear, properly secured, must be WORN BY ALL RIDERS AT ALL TIMES WHEN MOUNTED, anywhere, anytime on the horse show grounds. Headgear for all riders must meet or exceed ASTM Standards: must carry the SEI tag; and be properly secured by a harness per USEF rules.

NON-SHOWING HORSES: All non-showing horses must have an entry blank on file in the office and be assigned a back number. A $40 Non-Showing Fee will be assessed to any horse not entered in any classes.

An approach based on your business, life and values

Growing a business. Managing wealth. Planning for future generations. Whatever your goals, U.S. Trust and Bank of America Merrill Lynch combine our expertise with the broad capabilities, services and experience across Bank of America and work together to focus on both your business and personal needs.

Connect with us at ustrust.com and bofaml.com

U.S. Trust, Bank of America Private Wealth Management operates through Bank of America, N.A., and other subsidiaries of Bank of America Corporation. Bank of America, N.A., Member FDIC.
General disclaimer for Bank of America Merrill Lynch, visit bofaml.com/disclaimer.
Investment products:

Are Not FDIC Insured	Are Not Bank Guaranteed	May Lose Value

© 2018 Bank of America Corporation. All rights reserved. | ARWYYL3C | AD-04-18-0193

U.S. TRUST

Bank of America
Merrill Lynch

RULES AND REGULATIONS

STALLS: Permanent 10x12 stalls of wood/metal construction and temporary 10x10 stall of canvas/metal construction with doors. Stalls are available during each competition for a fee of $250 per stall, except Summer 1 & 2 will cost $175 per stall. Locking tack stalls are also available at the regular stall price. Stalls are not refundable after the closing date. **To ensure stabling as well as your initial bedding/feed orders, please complete and submit the online stabling request at www.tryon.com (under the competitor's tab)**. Any horse showing in classes that fall under the '24 Hour Rule must have an unshared, assigned stall and will be assessed a stall fee. Non-stabled horses will pay a $40 Grounds Fee.

FEI STALLS: Permanent 10x12 stalls of wood/metal construction. One stall per each FEI horse is included in the FEI Entry Fee. Additional FEI stalls, if available, will incur a $300 stall fee per stall per show.

STABLING: will be available starting at 2:00 pm of Monday of the show week. FEI stabling will be available per the FEI Definite Schedule. Stalls must be vacated by Sunday pm. Any and all requests for early arrival/late departure must be approved by the Stabling Manager. Early arrivals/late departures will incur a charge of $40 per stall per day (or any portion thereof).

TRAINER SPLITS: Trainer Splits are done as a courtesy and must be turned into the Horse Show Office by 12:00 noon on Friday. Any trainer accounts which have not been split, for any reason, will be the responsibility of the Trainer of record and will be charged to the Trainer.

LODGING: Please contact our Lodging Department at 828-863-1015 to inquire about available onsite/offsite lodging options, reserve a room, cabin or camper/RV site. All reservations and payment for all reservations must be made directly to the Lodging Department. Campers/RV's/cabins, etc. may NOT be put on show bills, nor split on Trainer Accounts. Tryon Resort regulations apply to all lodging areas. Campground area restricted to horse show participants; unruly behavior may result in eviction.

MINORS/MINOR EXHIBITORS: Parent(s) or guardian(s) of minors/minor exhibitors shall hold the Horse Show Management and the Facility harmless for any injury to such minor. No child's entry will be accepted or number issued unless entry is signed by a parent or LEGAL guardian. The signature of unrelated persons WILL NOT be accepted. Minors who do not have a valid driver's license which allows them to operate a motorized vehicle in the state in which they reside will not be permitted to operate a motorized vehicle of any kind, including, but not limited to, golf carts, motorcycles, scooters, or farm utility vehicles, on the competition grounds of licensed competitions. Minors who have a valid temporary license may operate the above described motorized vehicles as long as they are accompanied by an adult with a valid driver's license. The parent(s), legal guardian(s), or individual who signs the entry blank as a parent or guardian of a minor operating a motorized vehicle in violation of this rule are solely responsible for any damages, claims, losses or actions resulting from that operation. Violations of this rule will be cause for exclusion of the child, parent(s), guardian(s), and/or trainer(s) from the competition grounds for the remainder of the competition and charges being filed against any of the above individuals in accordance with Chapter 6. Wheelchairs and other mobility assistance devices for individuals with disabilities are exempt from this rule.

PARKING: Fire regulations prohibit all vehicles, including trailers, vans and passenger vehicles from being parked in the stable areas. Vans and trailers will be allowed in the stable area only to load or off-load. **PARKING AREAS WILL BE DESIGNATED AND VIOLATORS WILL BE TOWED AWAY AT OWNER'S EXPENSE.**

DOGS: Dogs are not permitted to be loose on competition grounds and must be held on a leash or otherwise contained. Individuals must not lead dogs on a leash while mounted. Dog owners are solely responsible for any damages, claims, losses or actions resulting from their dogs' behaviors. Dog owner failing to comply with this rule may be subject to penalty under Chapters 6 and 7, as well as issuance of warning cards pursuant to rule GR1301.6. Failure to maintain your dog under control, as defined here, will result in a $100 fine assessed to the owner. In addition, pursuant to facility regulations, loose dogs will be removed from the show grounds by Animal Control, at the owner's expense and impounded.

SHOW RINGS: Rings 1-8 have all-weather footing that consists of sand and synthetic material mixture and draining system installed by EQUESTRIAN SERVICES INTERNATIONAL. Jarred Schmidt Arena - 150'x290'; Carter Brown Arena - 150'x290'; Reynolds Family Arena - 150'x290'; Gordon Wright Arena - 150'x290'; George Morris Stadium - 250'x300'. The Derby Field - 480'x700' consists of grass in a sand/soil/synthetic mix with drainage system installed by EQUESTRIAN SERVICES INTERNATIONAL.

COURSES: Management reserves the right to restrict the area of the courtesy circle, if deemed necessary, by a mandatory line ("dotted line) as per HU121.2.

ANIMAL WELFARE: We require that all horses be treated with kindness, respect and compassion and should never be subject to mistreatment. Owners, trainers, riders and grooms, or their agents must use reasonable care in the handling and treatment of their horses whether owned or placed in their care for competition or for any other purpose. At all times, while the horse is on the show grounds,, we will provide for the continuous well-being of the horse by vigorously enforcing the rules of the USEF which pertain to the welfare of the horse. USEF rules defining policy regarding abuse and use of whips will be strictly enforced. No poling, use of bamboo off-set or excessive use of the whip will be tolerated. The well-being of the horse must be considered above the demands of the breeders, trainers, riders, owners, dealers, organizers, sponsors or officials. Violators may be subject to penalties pursuant to USEF rules. **IN THE EVENT OF AN ACUTE AND SERIOUS INJURY TO OR ILLNESS OF A HORSE ON COMPETITION GROUNDS WHEN THE OWNER OR TRAINER OF THE HORSE OR AGENT OF THE OWNER IS NOT PRESENT, AFTER REASONABLE EFFORT TO CONTACT THAT INDIVIDUAL HAS BEEN MADE, COMPETITION MANAGEMENT, IN CONSULTATION WITH A LICENSED EQUINE VETERINARIAN, MAY AUTHORIZE THE PROVISION OF EMERGENCE VETERINARY TREATMENT OF THE HORSE. IF COMPETITION MANAGEMENT SO AUTHORIZES TREATMENT UNDER THE PROVISIONS OF THIS RULE, COMPETITION MANAGEMENT AND VETERINARIAN ARE NOT LIABLE FOR ANY RESULTING COSTS, DAMAGES, LOSSES, CLAIM OR ACTIONS ARISING DIRECTLY OR INDIRECTLY FROM THE TREATMENT OF THE HORSE.**

ELECTRICAL/FIRE REGULATIONS: All electrical installation and connections must meet all state and county codes. Aisles will be maintained clear for a minimum of six (6) feet wide by eight (8) feet high. No obstructions or projections shall be allowed in these aisles. No Class 1 Flammable liquids such as gasoline are allowed insde the buildings. Cooking is not permitted within the stable area. Anyone found in violation shall be subject to dismissal from further participation in the horse show without recourse.

MOTORIZED VEHICLES/GOLF CARTS: Under North Carolina State Laws and USEF rules, unlicensed drivers are not permitted to operate any motorized vehicles - ATV's, motorcycles, golf carts, etc., on the show grounds. Failure to abide by these regulations will subject the exhibitor to suspension from the horse show. See USEF GR 1301.7.

LIABILITY: Tryon Horse Shows, LLC, Tryon International Equestrian Center, Equestrian Sports Productions, their officials, and employees will not be responsible for any accident or loss which may occur to any exhibitor, spectators, guest, rider, groom, attendant, other employees, animals, or equipment at the events. All owners and competitors are personally responsible for damages to third persons caused by themselves, their employees, their agents, their horses, or their dogs. They are therefore strongly advised to take out thrid party insurance providing full coverage for participation in equestrian events, and to keep that policy up to date.

PHOTO RELEASE: By signing the entry form I agree to waive the right to the use of my photos/videos at the competition and grant Tryon Horse Shows, LLC, and its agents full use of any and all competition photos and videos.

WARNING: UNDER NORTH CAROLINA LAWS, AN EQUINE ACTIVITY SPONSOR OR EQUINE PROFESSIONAL IS NOT LIABLE FOR AN INJURY TO, OR THE DEATH OF A PARTICIPANT IN EQUINE ACTIVITIES RESULTING EXCLUSIVELY FROM THE INHERENT RISKS OF EQUINE ACTIVITIES.

HEALTH DOCUMENT REQUIREMENTS

The following health documents must be presented with the horse(s) at the gate upon arrival, and be presented to the horse show office in order to pick up numbers:

1 - Negative Coggins test within one year.

2 - Proof of EHV1 and EHV4 vaccinations within 6 months as per USEF Rule GR845

3 - Out-of-state horses must have a 30-day interstate health certificate

HUNTER CLASS AND CLASSICS PRIZE MONEY DISTRIBUTION										
	1st	2nd	3rd	4th	5th	6th	7th	8th	9th	10th
$1,000	$300	$220	$150	$80	$70	$50	$40	$40	$25	$25
$500	$150	$110	$75	$60	$40	$35	$15	$15	-	-
$480	$145	$106	$82	$60	$47	$20	$20	-	-	-
$400	$120	$88	$56	$46	$40	$30	$20	-	-	-
$300	$100	$60	$50	$35	$30	$25	-	-	-	-
$200	$60	$45	$35	$25	$20	$15	-	-	-	-
$160	$48	$35	$24	$21	$20	$12	-	-	-	-
$100	$30	$22	$16	$12	$10	$10	-	-	-	-
$60	$20	$15	$10	$8	$7	-	-	-	-	-
$40	$16	$10	$8	$6	-	-	-	-	-	-
$30	$12	$8	$5	$5	-	-	-	-	-	-

JUMPER PRIZE MONEY DISTRIBUTION												
	1st	2nd	3rd	4th	5th	6th	7th	8th	9th	10th	11th	12th
$25,000	$7,500	$5,500	$3,250	$2,000	$1,500	$1,250	$1,000	$750	$750	$500	$500	$500
$15,000	$4,300	$3,200	$2,100	$1,400	$1,100	$900	$625	$625	$375	$375	-	-
$10,000	$2,900	$2,200	$1,150	$850	$750	$600	$425	$425	$350	$350	-	-
$5,000	$1,400	$1,000	$675	$575	$425	$350	$300	$275	-	-	-	-
$3,000	$825	$500	$400	$325	$300	$250	$200	$200	-	-	-	-
$2,000	$550	$320	$240	$210	$190	$170	$160	$160	-	-	-	-
$1,000	$260	$190	$140	$105	$85	$80	$70	$70	-	-	-	-
$750	$225	$165	$130	$100	$70	$60	-	-	-	-	-	-
$500	$140	$110	$80	$60	$60	$50	-	-	-	-	-	-
$300	$90	$60	$45	$40	$35	$30	-	-	-	-	-	-
$80	$35	$20	$15	$10	-	-	-	-	-	-	-	-

GO TO WWW.TRYON.COM FOR MOST CURRENT SCHEDULE UPDATES

TRYON SUMMER 1 & 2 USEF B Level 3

REV 6-14-18 SD

RING 1 WEDNESDAY	CARTER P BROWN RING 1 THURSDAY JUNE 14 & 21	CARTER P BROWN RING 1 FRIDAY JUNE 15 & 22	CARTER P BROWN RING 1 SATURDAY JUNE 16 & 23	CARTER P BROWN RING 1 SUNDAY JUNE 17 & 24
		8:30AM 281 Open Hunter *BR 248,249 USHJA Hunter 2' 250 USHJA Hunter 2' u/s 251,252 USHJA Hunter 2'3 253 USHJA Hunter 2'3 u/s 254,255 USHJA Hunter 2'6 301,302 Baby Green Hunter 256 USHJA Hunter 2'6 u/s 305 Baby Green u/s 257,258 USHJA Hunter 2'9 259 USHJA Hunter 2'9 u/s 260,261 USHJA Hunter 3' 262 USHJA Hunter 3'u/s 485,486 School Pony 2'9 *BR 487,488 School Pony 2'6 *BR 489,490 School Pony 2' *BR	**9:00AM** 282 Open Hunter (w baby green) 303,304 Baby Green Hunter 522 12-14 Equitation 2'9 523 12-14 Eq Flat 520 11-under Eq 521 11-under Eq Flat 514 WIHS Pony open card 196(C),197 Pony Hunter 200 Pony Hunter u/s 211(C),212 Green Pony 215 Green u/s 508 NCHJA Pony Medal 266,267 Childs Pony 331,332 Short Stirrup 336,337 Long Stirrup 316,317 Foothills Ch/Adult 2' 320 Foothills Ch/Adult 2' u/s 529 Tryon Adult Medal 2'6 326,327 Pre-Adult Hunter 330 Pre-Adult Hunter u/s 530 Tryon Child Medal 2'6 321,322 Pre-Child Hunter 325 Pre-Child Hunter u/s 351,352,353 Walk Trot 357,358,359 Opp Walk Trot Canter 341,342 Opp Cross-rails 346,347 Opp Adult Cross-rails	**8:00 AM** 505 M/Sterling USEF Pony (open card) 198 Pony Hunter **35 $500 Pony Hunter Classic** 213 Green Pony **36 $500 Green Pony Classic** 270 Child Pony u/s 268,269 Childs Pony Hunter **70 Child Pony Challenge** 335 Short Stirrup u/s 333,334 Short Stirrup **73 S. Stirrup Hunter Challenge** 340 Long Stirrup u/s 338,339 Long Stirrup **74 L. Stirrup Hunter Challenge** 328,329 Pre-Adult Hunter **71 Pre-Adult Hunter Challenge** 323,324 Pre-Child Hunter **72 Pre-Child Hunter Challenge** 306,307 Foothills Hunter 2'6 308 Foothills 2'6 u/s 318,319 Foothills Ch/Adult 2' 354,355,356 Walk Trot 360,361,362 Opp Walk Trot Canter 343,344 Opp Cross-rails 348,349 Opp Ch/Adult Cross-rails 345 Opp Cross-rails u/s 350 Opp Ch/Adult Cross-rails u/s

RING 2 WEDNESDAY	REYNOLDS FAMILY RING 2 THURSDAY JUNE 14 & 21	REYNOLDS FAMILY RING 2 FRIDAY JUNE 15 & 22	REYNOLDS FAMILY RING 2 SATURDAY JUNE 16 & 23	REYNOLDS FAMILY RING 2 SUNDAY JUNE 17 & 24
	Back number warm ups 9:00AM - 4:00PM *Back number required	**8:00 AM** 98 Conf Model 280 Open Hunter *BR 131,132 Green Hunter 3'6 135 Green Hunter 3'6 u/s 126,127 Green Hunter 3'9 130 Green Hunter 3'9 u/s 99,100 Conf Hunter 3'9/3'6 103 Conf Hunter u/s 136,137 Green Hunter 3'3 140 Green Hunter 3'3 u/s 141,142 Green Hunter 3' 145 Green Hunter 3' u/s 370,371 Take 2 Tbred Hunter 372 Take 2 u/s 121,122 Perf Hunter 3'3 125 Performance 3'3 u/s 116,117 Perf Hunter 3'6 120 Performance 3'6 u/s 111,112 High Perform. Hunter** 115 High Performance u/s 271,272 Young Hunter 3' 273 Young Hunter 3' u/s 274,275 Young Hunter 3'3 276 Young Hunter 3'3 u/s 277,278 Young Hunter 3'6 279 Young Hunter 3'6 u/s 481,482 Modified Am 3'3 *BR 493,494 Modified Jr 3'3" *BR 491,492 Modified Child 2'9 *BR 483,484 Modified Adult 2'9 *BR 528 Adult Eq Flat 526,527 Adult Equitation 3'	**8:00 AM** **25 USHJA National Hunter Derby*** *(Summer 2 only) 283 Open Hunter *BR 101 Conf. Hunter 3'9/3'6 133 Green Hunter 3'6 128 Green Hunter 3'9 **30 USHJA Green Incentive 3'6/3'9** 138 Green Hunter 3'3 143 Green Hunter 3' **29 USHJA Green Incentive 3'/3'3** 123 Performance 3'3 118 Performance Hunter 3'6 113 High Perf. Hunter 504 USEF Hunter Seat Medal 500 ASPCA Maclay 156,157 Am/O Hunter 3'3 146,147 Am/O Hunter 3'6 166,167 Junior Hunter 3'6 186,187 Junior Hunter 3'3 512 Hamel Foundation NHS 3'3 502 Ariat Adult Medal 510 Bryan Jones Medal 221,222 Adult Am 509 NCHJA Child Medal 501 THIS Children's Medal 236,237 Childrens Hunter	**8:00 AM** 160 Am/Owner 3'3 u/s 284 Open Hunter *BR 158 Am/Owner Hunter 3'3 150 Am/Owner 3'6 u/s 148 Am/Owner 3'6 **38 $1000 Am/Owner Classic 3'3/3'6** 507 EJ Haun 524 15-17 Equitation 3'6 525 15-17 Eq Flat 516 WIHS Hunter (open card) 170 Junior Hunter 3'6 u/s 168 Junior Hunter 3'6" 190 Junior Hunter 3'3 u/s 188 Junior Hunter 3'3 **37 $1000 Jr Hunter Classic 3'3/3'6** 225 Adult Am u/s 223,224 Adult Am **40 $500 Adult Am Classic** 503 SCHJA Governors Cup 240 Childrens Hunter u/s 238,239 Childrens Hunter **39 $500 Ch Hunter Classic** 312,313 Foothills Hunter 3' 314 Foothills Hunter 3' u/s 309,310 Foothills Hunter 2'9 311 Foothills Hunter 2'9 u/s

RING 3 WEDNESDAY	GORDON WRIGHT RING 3 THURSDAY JUNE 14 & 21	GORDON WRIGHT RING 3 FRIDAY JUNE 15 & 22	GORDON WRIGHT RING 3 SATURDAY JUNE 16 & 23	GORDON WRIGHT RING 3 SUNDAY JUNE 17 & 24
	Back number warm ups 9:00AM - 4:00PM *Back number required	**8:30 AM** 711 1.10m Jumper II2b 712 1.10m Jumper II2b 714 1.15m Jumper II2b 715 1.15m Jumper II2b 700 .80m Jumper II 701 .80m Jumper II 704 .90m Jumper II 705 .90m Jumper II 708 1.0m Jumper II 717 Take 2 T-bred 1.0m II2b 719 Take 2 T-bred 1.0m II2b	**8:30 AM** 713 1.10m Jumper II21 716 1.15m Jumper II21 746 1.15 Non Pro II2b 702 .80m Jumper II 706 .90m Jumper II 709 1.0m Jumper II 718 Take 2 T-bred 1.0m II2b 734 1.10 Adult Jumper II2b 740 1.10 Child's Jumper II2b	**8:00 AM** 735 1.10 Adult Jumper II2b 741 1.10 Child's Jumper II2b 747 1.15m Jumper II2b 710 1.0m Jumper II 726 1.0M Adult Jumper II2b 730 1.0M Child's Jumper II2b 727 1.0M Adult Jumper II2b 731 1.0M Child's Jumper II2b 703 .80m Jumper II2b 720 .90m Jumper non-pro II2b 721 .90m Jumper non-pro II21 723 Pony Jumper II2b	**8:00 AM** 511 USHJA Jumping Medal 3'3 748 1.15 Non Pro II2b 728 1.0M Adult Jumper II21 732 1.0M Child's Jumper II21 **729 1.0M Adult Jumper Stakes 2b** **733 1.0M Child's Jumper Stakes 2b** 722 .90m Jumper non-pro II2b 724 Pony Jumper II2b 725 Pony Jumper II2b

RING 4 WEDNESDAY	JARRETT SCHMID RING 4 THURSDAY JUNE 14 & 21	JARRETT SCHMID RING 4 FRIDAY JUNE 15 & 22	JARRETT SCHMID RING 4 SATURDAY JUNE 16 & 23	JARRETT SCHMID RING 4 SUNDAY JUNE 17 & 24
	8:00 AM 809 1.20M Jumper II2b 813 1.30m Jumper II2b 820 1.40m Jumper II2b 778 **DJS** 7yr Old II2b 774 **DJS** 6yr Old II2b 770 **DJS** 5yr Old II	**8:00 AM** 810 1.20m Jumper II21 814 1.30m Jumper II21 **901 $5000 Welcome Stakes II2b** 779 **DJS** 7yr Old II2b 775 **DJS** 6yr Old II2b 771 **DJS** 5yr Old II 767 1.40m Jr/Am Jumper II2b 763 1.30m Jr/Am Jumper II2b 751 1.20m Jr/Am Jumper II2b	**7:45 AM** 515 WIHS Jumper Phase 506 Platinum Performance USEF Talent Search 2* **9AM** 811 1.20m Jumper Stakes II2b 780 **DJS** 7yr Old II2b (yjc) 776 **DJS** 6yr Old II2b (yjc) 772 **DJS** 5yr Old II (yjc) 815 1.30m Jumper Stakes II2b 768 1.40m Jr/Am Jumper II21 764 1.30m Jr/Am Jumper II21 752 1.20m Jr/Am Jumper II21 736 1.10 Adult Jumper II21 742 1.10 Child's Jumper II21	**8:00 AM** **769 $2,000 1.40m Jr/Am Classic II2a-b** **765 $1,600 1.30m Jr/Am Classic II2a-b** **753 $1,600 1.20m Jr/Am Jumper Classic II2a-b** **737 $1,600 1.10 Adult Jumper Classic II2b** **743 $1,600 1.10 Children's Jumper Classic II2b** **1:00 PM** **902 $25,000 Grand Prix** (Regional Standard)

GO TO WWW.TRYON.COM FOR MOST CURRENT SCHEDULE UPDATES

TRYON SUMMER 3 CSI2* USEF AA Level 6

GM STADIUM TUESDAY	GEORGE MORRIS STADIUM WEDNESDAY JUNE 27	GEORGE MORRIS STADIUM THURSDAY JUNE 28	GEORGE MORRIS STADIUM FRIDAY JUNE 29	GEORGE MORRIS STADIUM SATURDAY JUNE 30	GEORGE MORRIS STADIUM SUNDAY JULY 1
CLOSED FEI STABLING CLOSES AT 12:30PM FEI JOG AT 1PM	**8:30AM** **1 $5,000 Power/Speed 1.40m Stakes FEI art 274.5.6** 821 1.40m Jumper II2b 813 1.30m Jumper II2b 817 1.35m Jumper II2b	**8:30AM** **2 $35,000 Welcome Stakes 1.45m FEI art 238.2.2** 822 1.40m Jumper II21 814 1.30m Jumper II21 818 1.35m Jumper II21 **INTERNATIONAL DERBY FIELD** 851 $300 Training Jumper 1.35m 852 $300 Training Jumper 1.25m	**8:00AM** 823 1.40m Jumper Stakes II2b 815 1.30m Jumper Stakes II2b 819 1.35m Jumper II2b **3PM** 50 $10,000 Pony Classic **INTERNATIONAL DERBY FIELD** **8:30AM** **3 $5,000 1.40m Speed Stakes FEI art 238.2.1** 767 1.40m Jr/Am Jumper II2b 763 1.30m Jr/Am Jumper II2b	**8:00 AM** 208,209 Large Pony 203,204 Medium Pony 198,199 Small Pony 357 Leadline 760 1.20m Am Jumper II21 756 1.20m Junior II21 **8:00PM** **4 $70,000 CSI 2* Grand Prix 1.45M FEI art 238.2.2** **INTERNATIONAL DERBY FIELD** **8:30AM** 768 1.40m Jr/Am Jumper II21 764 1.30m Jr/Am Jumper II21	**8:00 AM** **757 $3,000 1.20m Junior Jumper Classic II2a** **761 $3,000 1.20m Am Jumper Classic II2a** **INTERNATIONAL DERBY FIELD** **8:30 AM** **5 $35,000 Sunday Classic 1.45 FEI art 238.2.2** **769 $10,000 1.40m Jr/Am Classic II2a** **765 $5,000 1.30m Jr/Am Classic II2a-b**

RING 1 TUESDAY	CARTER BROWN RING 1 WEDNESDAY JUNE 27	CARTER BROWN RING 1 THURSDAY JUNE 28	CARTER BROWN RING 1 FRIDAY JUNE 29	CARTER BROWN RING 1 SATURDAY JUNE 30	CARTER BROWN RING 1 SUNDAY JULY 1
		10:00AM 485,486 Schooling Pony 2'9" *BR 487,488 Schooling Pony 2'6" *BR 489,490 Schooling Pony 2' *BR	**8:00AM** 1206 Large Pony Model 1201 Medium Pony Model 1196 Small Pony Model 514 WIHS Pony (open card) 206,207 Large Pony 210 Large Pony u/s 201,202 Medium Pony 205 Medium Pony u/s 196,197 Small Pony 195 Small Pony u/s 211,212 Sm/Medium Green 214 Sm/Med Green u/s 216,217 Large Green Pony 220 Large Green Pony u/s	**8:30AM** 286 Open Hunter 266,267 Childs Pony 270 Child Pony u/s 331,332 Short Stirrup 336,337 Long Stirrup 316,317 Foothills Ch/Adult 2' 320 Foothills Ch/Adult 2' u/s 505 M/Sterling USEF Pony *open card 208,209 Large Pony 203,204 Medium Pony 198,199 Small Pony 213,213 Sm/Medium Green 218,219 Large Green Pony **54 Green Pony Classic** 351,352,353 Walk Trot 357,358,359 Walk Trot Canter 341,342 Cross-rails 346,347 Ch/Adult Crossrails	**8:00AM** 268,269 Childs Pony Hunter **70 Child Pony Challenge** 335 Short Stirrup u/s 333,334 Short Stirrup **73 S. Stirrup Hunter Challenge** 340 Long Stirrup u/s 338,339 Long Stirrup **74 L. Stirrup Hunter Challenge** 318,319 Foothills Ch/Adult 2' 354,355,356 Walk Trot 360,361,362 Walk Trot Canter 345 Cross-rails u/s 350 Ch/Adult Cross-rails u/s 343,344 Cross-rails 348,349 Ch/Adult Crossrails

RING 2 TUESDAY	REYNOLDS FAMILY RING 2 WEDNESDAY JUNE 27	REYNOLDS FAMILY RING 2 THURSDAY JUNE 28	REYNOLDS FAMILY RING 2 FRIDAY JUNE 29	REYNOLDS FAMILY RING 2 SATURDAY JUNE 30	REYNOLDS FAMILY RING 2 SUNDAY JULY 1
Back number warm-ups 9am - 5pm	**8:30 AM** 280 Open Hunter BR* 306,307 Foothills Hunter 2'6 301,302 Baby Green Hunter 308 Foothills 2'6 u/s 305 Baby Green u/s 309,310 Foothills Hunter 2'9 311 Foothills Hunter 2'9 u/s 312,313 Foothills Hunter 3' 314 Foothills Hunter 3' u/s 370,371 Take 2 Tbred Hunter 372 Take 2 u/s 271,272 Young Hunter 3' 273 Young Hunter 3' u/s 274,275 Young Hunter 3'3 276 Young Hunter 3'3 u/s 277,278 Young Hunter 3'6 279 Young Hunter 3'6 u/s	**8:00 AM** 281 Open Hunter BR* 248,249 USHJA Hunter 2' 250 USHJA Hunter 2' u/s 251,252 USHJA Hunter 2'3 253 USHJA Hunter 2'3 u/s 254,255 USHJA Hunter 2'6 303,304 Baby Green Hunter 256 USHJA Hunter 2'6 u/s 257,258 USHJA Hunter 2'9 259 USHJA Hunter 2'9 u/s 260,262 USHJA Hunter 3' 263 USHJA Hunter 3'u/s	**8:30 AM** 522 12-14 Equitation 2'9 523 12-14 Eq Flat 520 11-under Eq 2'3 521 11-under Eq Flat 528 Adult Eq Flat 526,527 Adult Equitation 3' 502 ARIAT Adult Medal 483,484 Modified Adult 2'9 *BR	**REYNOLDS FAMILY RING 2 SATURDAY JUNE 30** **8:00 AM** 285 Open Hunter 221,222 Adult Am 18-35 226,227 Adult Am 36-49 231,232 Adult Am 50+ 529 Tryon Adult Medal 2'6 326,327 Pre-Adult Hunter 330 Pre-Adult Hunter u/s 530 Tryon Child Medal 2'6 321,322 Pre-Child Hunter 325 Pre-Child Hunter u/s	**8:30 AM** 225 Adult Am 18-35 u/s 223,224 Adult Am 18-35 **61 $500 Adult 18-35 Classic** 230 Adult Am 36-49 u/s 228,229 Adult Am 36-49 235 Adult Am 50+ u/s 233,234 Adult Am 50+ **62 $500 Adult 36+ Classic** 328,329 Pre-Adult Hunter **71 Pre-Adult Hunter Challenge** 323,324 Pre-Child Hunter **72 Pre-ChildHunter Challenge**

RING 3 TUESDAY	GORDON WRIGHT RING 3 WEDNESDAY JUNE 27	GORDON WRIGHT RING 3 THURSDAY JUNE 28	GORDON WRIGHT RING 3 FRIDAY JUNE 29	GORDON WRIGHT RING 3 SATURDAY JUNE 30	GORDON WRIGHT RING 3 SUNDAY JULY 1
Back number warm-ups 9am - 4pm	**8:15 AM** 711 1.10m Jumper II2b 700 .80m Jumper II 704 .90m Jumper II 708 1.0m Jumper II 717 Take 2 T-bred 1.0m II2b 718 Take 2 T-bred 1.0m II2b	**8:00 AM** 511 USHJA Jumping Medal 3'3 515 WIHS Jumper Phase 506 Platinum Performance Talent 2 701 .80m Jumper II 705 .90m Jumper II 771 **DJS** 5yr Old II 775 **DJS** 6yr Old II2b 779 **DJS** 7yr Old II2b	**8:00 AM** 713 1.10m Jumper II21 716 1.15m Jumper II21 746 1.15 Non Pro II2b 702 .80m Jumper II 706 .90m Jumper II 720 .90m Jumper non-pro II2b 710 1.0m Jumper II 734 1.10 Adult Jumper II2b 740 1.10 Child's Jumper II2b	**8:00 AM** 735 1.10 Adult Jumper II2b 741 1.10 Child's Jumper II2b 747 1.15m Non Pro II2b 703 .80m Jumper II2b 721 .90m Jumper non-pro II21 726 1.0M Adult Jumper II2b 730 1.0M Child's Jumper II2b 727 1.0M Adult Jumper II2b 731 1.0M Child's Jumper II2b 723 Pony Jumper II2b 511 USHJA Jumping Medal 3'3	**8:00 AM** 736 1.10 Adult Jumper II21 742 1.10 Child's Jumper II21 **737 $2000 1.10 Adult Jumper Classic II2b** **743 $2000 1.10 Children's Jumper Classic II2b** 748 1.15 Non Pro II2b 722 .90m Jumper non-pro II2b 728 1.0M Adult Jumper II21 732 1.0M Child's Jumper II21 **729 1.0M Adult Jumper Stakes 2b** **733 1.0M Child's Jumper Stakes 2b** 724 Pony Jumper II2b 725 Pony Jumper II2b

RING 4 TUESDAY	JARRETT SCHMID RING 4 WEDNESDAY JUNE 27	JARRETT SCHMID RING 4 THURSDAY JUNE 28	JARRETT SCHMID RING 4 FRIDAY JUNE 29	JARRETT SCHMID RING 4 SATURDAY JUNE 30	JARRETT SCHMID RING 4 SUNDAY JULY 1
Back number warm-ups 9am - 4:30pm	**8:00 AM** 98 High Perf Conf Model 104 Green Conf Model 282 Open Hunter *BR 131,132 Green Hunter 3'6 135 Green Hunter 3'6 u/s 126,127 Green Hunter 3'9 130 Green Hunter 3'9 u/s 99,100 High Perf Conf Hunter 3' 103 High Perf Conf Hunter u 105,106 Green Conf Hunter 3'6 109 Green Conf Hunter u/s 111,112 High Perf. Hunter 115 High Perf. Hunter u/s 141,142 Green Hunter 3' 145 Green Hunter 3' u/s 136,137 Green Hunter 3'3 140 Green Hunter 3'3 u/s 116,117 Performance Hunter 3'6 121,122 Performance Hunter 3'3	**8:00 AM** 133,134 Green Hunter 3'6 128,129 Green Hunter 3'9 **30 3/3'3 Green Incentive** 101,102 High Perf Conf. Hunter 3'9 107,108 Green Conf Hunter 3'6 113,114 High Perf. Hunter 143,144 Green Hunter 3' 138,139 Green Hunter 3'3 **29 3/3'3 Green Incentive** 120 Performance 3'6 u/s 118,119 Performance Hunter 3'6 125 Performance 3'3 u/s 123,124 Performance Hunter 3'3" 493,494 Modified Jr 3'3" BR** 516 WIHS Hunter	**8:00 AM** 525 15-17 Eq Flat 524 15-17 Equitation 3'6 512 Hamel Foundation NHS 3'3" 283 Open Hunter *BR 166,167 Small Jr 15- 170 Small Jr 15- u/s 171,172 Small Jr 16-17 175 Small Jr 16-17 u/s 176,177 Large Jr 15- 180 Large Jr 15- u/s 181,182 Large Jr 16-17 185 Large Jr 16-17 u/s 186,187 Junior Hunter 3'3 190 Junior Hunter 3'3 u/s 481,482 Mod Am-O Hunter *BR 491,492 Modified Children's *BR	**8:00 AM** 500 ASPCA Maclay 504 USEF Pessoa Medal 284 Open Hunter *BR (w Am/o) 156,157 Am/O Hunter 18-35 3'3 161,162 Am/O Hunter 36+ 3'3 146,147 Am/O Hunter 18-35 3'6 151,152 Am/O Hunter 36+ 3'6 168,169 Small Jr 15- 173,174 Small Jr 16-17 178,179 Large Jr 15- 183,184 Large Jr 16-17 **55 $1000 Junior Hunter Classic 3'6** 188, 189 Junior Hunter 3'3 **56 $1000 Junior Hunter Classic 3'3** 501 THIS Children's Medal 503 SCHJA Governors Cup 236,237 Childrens Hunter 14- 240 Childrens Hunter 14- u/s 241,242 Childrens Hunter 15-17 245 Childrens Hunter 15-17 u/s	**8:00 AM** 160 Am/Owner 18-35 3'3 u/s 158,159 Am/Owner Hunter 18-35 3' 165 Am/Owner 36+ 3'3 u/s 163,164 Am/Owner Hunter 36+ 3'6 150 Am/Owner 18-35 3'6 u/s 148,149 Am/Owner 18-35 3'6 **57 $1000 Am/Owner Classic 3'6** 155 Am/Owner 36+ 3'6 u/s 153,154 Am/Owner 36+ 3'6 **58 $1000 Am/Owner Classic 3'3** 238,239 Childrens Hunter 14- **59 $500 Childs 14- Classic** 243,244 Childrens Hunter 15-17 **60 $500 Childs 15-17 Classic**

RING 6 TUESDAY	RING 6 WEDNESDAY JUNE 27	RING 6 THURSDAY JUNE 28	RING 6 FRIDAY JUNE 29
closed	**8:00AM** 809 1.20M Jumper II2b 714 1.15m Jumper II2b 770 **DJS** 5yr Old II 774 **DJS** 6yr Old II2b 778 **DJS** 7yr Old II2b	**8:00AM** 810 1.20m Jumper II21 712 1.10m Jumper II2b 715 1.15m Jumper II2b 709 1.0m Jumper II 719 Take 2 T-bred 1.0m II2b	**8:00AM** 811 1.20m Jumper Stakes II2b 759 1.20m Am Jumper II2b 755 1.20m Junior Jumper II2b 772 **DJS** 5yr Old II (yjc) 776 **DJS** 6yr Old II2b (yjc) 780 **DJS** 7yr Old II2b (yjc)

SUMMER 4 TR&HC CSI3* USEF AA Level 6

GO TO WWW.TRYON.COM FOR MOST CURRENT SCHEDULE UPDATES

REV 06-03-18

STADIUM TUESDAY	GEORGE H MORRIS STADIUM WEDNESDAY JULY 4	GEORGE H MORRIS STADIUM THURSDAY JULY 5	GEORGE H MORRIS STADIUM FRIDAY JULY 6	GEORGE H MORRIS STADIUM SATURDAY JULY 7	GEORGE H MORRIS STADIUM SUNDAY JULY 8
CLOSED	8:30AM **1 $5,000 Power/Speed 1.40m 2 Stakes FEI art 274.5.6**	8:00AM **2 $35,000 Welcome Stakes 1.50m FEI art 238.2.2** 971 USHJA JR/AM Championships 1.30-1.35m Round One 961 USHJA AM Championships 1.20-1.25m Round One 951 USHJA JR Championships 1.20-1.25m Round One 941 USHJA Ad-Am Championships 1.10-1.15m Round One 931 USHJA Child Championships 1.10-1.15m Round One	8:00AM 815 1.30m Jumper Stakes II2b 972 USHJA JR/AM Championships 1.30-1.35m Round Two 962 USHJA AM Championships 1.20-1.25m Round Two 952 USHJA JR Championships 1.20-1.25m Round Two 942 USHJA Ad-Am Championships 1.10-1.15m Round Two 932 USHJA Child Championships 1.10-1.15m Round Two	8:00AM 768 1.40m Jr/Am Jumper II21 764 1.30m Jr/Am Jumper II21 973 USHJA JR/AM Championships 1.30-1.35m Round Three 357 Leadline 963 USHJA AM Championships 1.20-1.25m Round Three 953 USHJA JR Championships 1.20-1.25m Round Three 943 USHJA Ad-Am Championships 1.10-1.15m Round Three 933 USHJA Child Championships 1.10-1.15m Round Three	8:00 AM **769 $10,000 1.40m Jr/Am Classic II2a** **765 $5,000 1.30m Jr/Am Classic II2a-b**
FEI STABLING CLOSES AT 12:30PM FEI JOG AT 1PM	11:00AM 821 1.40m Jumper II2b 817 1.35m Jumper II2b 813 1.30m Jumper II2b INTERNATIONAL DERBY FIELD 1:00 PM 389 Open Hunter	INTERNATIONAL DERBY FIELD 8:30AM **3 $5,000 1.40m Speed Stakes FEI art 238.2.1** 823 1.40m Jumper Stakes II2b 819 1.35m Jumper II2b **3:00PM** **26 $50,000 USHJA International Hunter Derby** INTERNATIONAL DERBY FIELD 1:00 PM 822 1.40m Jumper II21 818 1.35m Jumper II21 814 1.30m Jumper II21 2:00PM**DERBY CHECK IN		**8:00 PM** **4 $132,000 Horseware Grand Prix CSI3* FEI art 238.2.2 1.50m** INTERNATIONAL DERBY FIELD 9:00AM 760 1.20m Am Jumper II21 756 1.20m Junior II21	INTERNATIONAL DERBY FIELD 9:00AM **5 $35,000 Sunday Classic 1.45 FEI art 238.2.2** **757 $3,000 1.20m Junior Jumper Classic II2a** **761 $3,000 1.20m Am Jumper Classic II2a**
RING 1 TUESDAY	**CARTER BROWN RING 1 WEDNESDAY JULY 4**	**CARTER BROWN RING 1 THURSDAY JULY 5**	**CARTER BROWN RING 1 FRIDAY JULY 6**	**CARTER BROWN RING 1 SATURDAY JULY 7**	**CARTER BROWN RING 1 SUNDAY JULY 8**
			8:30AM 248,249 USHJA Hunter 2' 250 USHJA Hunter 2' u/s 251,252 USHJA Hunter 2'3 253 USHJA Hunter 2'3 u/s 485,486 Schooling Pony *BR 2'9 486,487 Schooling Pony *BR 2'6 489,490 Schooling Pony *BR 2' 508 NCHJA Pony	8:30AM 514 WIHS Pony *open card* 206,206 Large Pony 210 Large Pony u/s 201,202 Medium Pony 205 Medium Pony u/s 196,197 Small Pony 195 Small Pony u/s 382 Open Hunter (thru Long S) 211,212 Sm/Medium Green 214 Sm/Med Green u/s 216,217 Large Green Pony 220 Large Green Pony u/s 241,242 Childs Pony 245 Child Pony u/s 331,332 Short Stirrup 336,337 Long Stirrup	8:30AM 505 M/Sterling USEF Pony *open card 208,209 Large Pony **53 Large Pony Classic** 203,204 Medium Pony **52 Med Pony Classic** 198,199 Small Pony **51 Small Pony Classic** 213,213 Sm/Medium Green 218,219 Large Green Pony **54 Green Pony Classic** 243,244 Childs Pony Hunter **70 Child Pony Challenge** 335 Short Stirrup u/s 333,334 Short Stirrup **73 S. Stirrup Hunter Challenge** 340 Long Stirrup u/s 338,339 Long Stirrup **74 L. Stirrup Hunter Challenge**
RING 2 TUESDAY	**REYNOLDS FAMILY RING 2 WEDNESDAY JULY 4**	**REYNOLDS FAMILY RING 2 THURSDAY JULY 5**	**REYNOLDS FAMILY RING 2 FRIDAY JULY 6**	**REYNOLDS FAMILY RING 2 SATURDAY JULY 7**	**REYNOLDS FAMILY RING 2 SUNDAY JULY 8**
Back number warm-ups 9am - 5pm		9:00 AM 381 Open Hunter BR* 306,307 Foothills Hunter 2'6 301,302 Baby Green Hunter 308 Foothills 2'6 u/s 305 Baby Green u/s 309,310 Foothills Hunter 2'9 311 Foothills Hunter 2'9 u/s 312,313 Foothills Hunter 3' 314 Foothills Hunter 3' u/s 370,371 Take 2 Tbred Hunter 372 Take 2 u/s 271,272 Young Hunter 3' 273 Young Hunter 3' u/s 274,275 Young Hunter 3'3 276 Young Hunter 3'3 u/s 277,278 Young Hunter 3'6 279 Young Hunter 3'6 u/s	8:00 AM 254,255 USHJA Hunter 2'6 303,304 Baby Green Hunter 256 USHJA Hunter 2'6 u/s 257,258 USHJA Hunter 2'9 259 USHJA Hunter 2'9 u/s 260,262 USHJA Hunter 3' 263 USHJA Hunter 3'u/s 528 Adult Eq Flat 526,527 Adult Equitation 3' 510 Bryan Jones Medal 509 NCHJA Child Medal 483, 484 Modified Adult 2'9 *BR 522 12-14 Equitation 2'9 523 12-14 Eq Flat 520 11-under Eq 2'3	8:30 AM 225 Adult Am 18-35 u/s 223,224 Adult Am 18-35 **61 $500 Adult 18-35 Classic** 230 Adult Am 36-49 u/s 228,229 Adult Am 36-49 235 Adult Am 50+ u/s 233,234 Adult Am 50+ **62 $500 Adult 36+ Classic** 328,329 Pre-Adult Hunter **71 Pre-Adult Hunter Challenge** 323,324 Pre-Child Hunter **72 Pre-ChildHunter Challenge** 318,319 Foothills Ch/Adult 2' 354,355,356 Walk Trot 360,361,362 Walk Trot Canter
RING 3 TUESDAY	**GORDON WRIGHT RING 3 WEDNESDAY JULY 4**	**GORDON WRIGHT RING 3 THURSDAY JULY 5**	**GORDON WRIGHT RING 3 FRIDAY JULY 6**	**GORDON WRIGHT RING 3 SATURDAY JULY 7**	**GORDON WRIGHT RING 3 SUNDAY JULY 8**
Back number warm-ups 9am - 4pm	8:15 AM 711 1.10m Jumper II2b 700 .80m Jumper II 704 .90m Jumper II 708 1.0m Jumper II 717 Take 2 Tbred 1.0m II2b 718 Take 2 Tbred 1.0m II2b	8:00 AM 511 USHJA Jumping Medal 3'3 515 WIHS Jumper Phase 506 Platinum Performance USEF Talent Search 2* 701 .80m Jumper II 705 .90m Jumper II 771 **DJS** 5yr Old II 775 **DJS** 6yr Old II2b 779 **DJS** 7yr Old II2b	8:00 AM 713 1.10m Jumper II21 716 1.15m Jumper II21 702 .80m Jumper II 706 .90m Jumper II 720 .90m Jumper non-pro II2b 710 1.0m Jumper II 772 **DJS** 5yr Old II (yjc) 776 **DJS** 6yr Old II2b (yjc) 780 **DJS** 7yr Old II2b (yjc) 746 1.15 Non Pro II2b 734 1.10 Adult Jumper II2b 740 1.10 Child's Jumper II2b	8:00 AM 703 .80m Jumper II2b 707 .90m Jumper II 721 .90m Jumper non-pro II21 726 1.0M Adult Jumper II2b 730 1.0M Child's Jumper II2b 727 1.0M Adult Jumper II2b 731 1.0M Child's Jumper II2b 723 Pony Jumper II2b 735 1.10 Adult Jumper II2b 741 1.10 Child's Jumper II2b 747 1.15m Non Pro II2b	8:00 AM 736 1.10 Adult Jumper II21 742 1.10 Child's Jumper II21 **737 $2000 1.10 Adult Jumper Classic II2b** **743 $2000 1.10 Children's Jumper Classic II2b** 748 1.15 Non Pro II2b 722 .90m Jumper non-pro II2b 728 1.0M Adult Jumper II21 732 1.0M Child's Jumper II21 **729 1.0M Adult Jumper Stakes 2b** **733 1.0M Child's Jumper Stakes 2b** 724 Pony Jumper II2b 725 Pony Jumper II2b
RING 4 TUESDAY	**JARRETT SCHMID RING 4 WEDNESDAY JULY 4**	**JARRETT SCHMID RING 4 THURSDAY JULY 5**	**JARRETT SCHMID RING 4 FRIDAY JULY 6**	**JARRETT SCHMID RING 4 SATURDAY JULY 7**	**JARRETT SCHMID RING 4 SUNDAY JULY 8**
Back number warm-ups 9am - 4:30pm	8:00 AM 98 High Perf Conf Model 104 Green Conf Model 380 Open Hunter *BR 131,132 Green Hunter 3'6 135 Green Hunter 3'6 u/s 126,127 Green Hunter 3'9 130 Green Hunter 3'9 u/s 99,100 High Perf Conf Hunter 103 High Perf Conf Hunter 105,106 Green Conf Hunter 3' 109 Green Conf Hunter u/s 111,112 High Perf. Hunter 115 High Perf. Hunter u/s 141,142 Green Hunter 3' 145 Green Hunter 3' u/s 136,137 Green Hunter 3'3 140 Green Hunter 3'3 u/s 121,122 Performance Hunter 3'3 116,117 Performance Hunter 3'6	8:00 AM 133,134 Green Hunter 3'6 128,129 Green Hunter 3'9 **30 3/3'3 Green Incentive** 101,102 High Perf Conf. Htr 3'9 107,108 Green Conf Hunter 3'6 113,114 High Perf. Hunter 143,144 Green Hunter 3' 138,139 Green Hunter 3'3 **29 3/3'3 Green Incentive** 125 Performance 3'3 u/s 123,124 Performance Hunter 3'3" 120 Performance 3'6 u/s 118,119 Performance Hunter 3'6 493,494 Modified Jr 3'3" BR** 516 WIHS Hunter	8:00 AM 26 USHJA Natl Hunter Derby 525 15-17 Eq Flat 524 15-17 Equitation 3'6 507 EJ Haun 512 Hamel Foundation NHS 3'3" 166,167 Small Jr 15- 170 Small Jr 15- u/s 171,172 Small Jr 16-17 175 Small Jr 16-17 u/s 176,177 Large Jr 15- 180 Large Jr 15- u/s 181,182 Large Jr 16-17 185 Large Jr 16-17 u/s 186,187 Junior Hunter 3'3 190 Junior Hunter 3'3 u/s 481,482 Mod Am-O Hunter BR** 491,492 Modified Child 2'9 *BR	8:00 AM 500 ASPCA Maclay 504 USEF Pessoa Medal 383 Open Hunter *BR (Am-O) 156,157 Am/O Hunter 18-35 3'3 161,162 Am/O Hunter 36+ 3'3 146,147 Am/O Hunter 18-35 3'6 151,152 Am/O Hunter 36+ 3'6 168,169 Small Jr 15- 173,174 Small Jr 16-17 178,179 Large Jr 15- 183,184 Large Jr 16-17 **55 $1000 Junior Hunter Classic 3'6** 188, 189 Junior Hunter 3'3 **56 $1000 Junior Hunter Classic 3'3** 501 THIS Children's Medal 236,237 Childrens Hunter 14- 240 Childrens Hunter 14- u/s 241,242 Childrens Hunter 15-17 245 Childrens Hunter 15-17 u/s	8:00 AM 160 Am/Owner 18-35 3'3 u/s 158,159 Am/Owner Hunter 18-35 3'3 165 Am/Owner 36+ 3'3 u/s 163,164 Am/Owner Hunter 36+ 3'6 150 Am/Owner 18-35 3'6 u/s 148,149 Am/Owner 18-35 3'6 **57 $1000 Am/Owner Classic 3'6** 155 Am/Owner 36+ 3'6 u/s 153,154 Am/Owner 36+ 3'6 **58 $1000 Am/Owner Classic 3'3** 503 SCHJA Governors Cup 238,239 Childrens Hunter 14- **59 $500 Childs 14- Classic** 243,244 Childrens Hunter 15-17 **60 $500 Childs 15-17 Classic**
RING 6 TUESDAY	**RING 6 WEDNESDAY JULY 4**	**RING 6 THURSDAY JULY 5**	**RING 6 FRIDAY JULY 6**		
closed	8:00AM 809 1.20M Jumper II2b 714 1.15m Jumper II2b 770 **DJS** 5yr Old II 774 **DJS** 6yr Old II2b 778 **DJS** 7yr Old II2b	8:00AM 810 1.20m Jumper II21 712 1.10m Jumper II2b 715 1.15m Jumper II2b 709 1.0m Jumper II 719 Take 2 T-bred 1.0m II2b	8:00AM 811 1.20m Jumper Stakes II2b 767 1.40m Jr/Am Jumper II2b 763 1.30m Jr/Am Jumper II2b 759 1.20m Am Jumper II2b 755 1.20m Junior Jumper II2b		

TRYON SUMMER 5 CSI2* USEF B Level 6

GO TO WWW.TRYON.COM FOR MOST CURRENT SCHEDULE UPDATES

5/10/18

GM STADIUM TUESDAY	GEORGE MORRIS STADIUM WEDNESDAY JULY 11	GEORGE MORRIS STADIUM THURSDAY JULY 12	GEORGE MORRIS STADIUM FRIDAY JULY 13	GEORGE MORRIS STADIUM SATURDAY JULY 14	GEORGE MORRIS STADIUM SUNDAY JULY 15
CLOSED	8:30AM **1 $5,000 Power/Speed 1.40m Stakes FEI art 274.5.3** **6 $5000 U25 Welcome Stakes FEI art 238.2.2**	8:30AM **2 $35,000 Welcome Stakes 1.45m FEI art 238.2.2**	8:00 AM 823 1.40m Jumper Stakes II2b 819 1.35m Jumper II2b 815 1.30m Jumper Stakes II2b 767 1.40m Jr/Am Jumper II2b 763 1.30m Jr/Am Jumper II2b	8:00 AM 768 1.40m Jr/Am Jumper II21 764 1.30m Jr/Am Jumper II21 357 Leadline 760 1.20m Am Jumper II21 756 1.20m Junior II21	8:00 AM **769 $10,000 1.40m Jr/Am Classic II2a** **765 $5,000 1.30m Jr/Am Classic II2a-b** **757 $3,000 1.20m Junior Jumper Classic II2a** **761 $3,000 1.20m Am Jumper Classic II2a**
FEI STABLING CLOSES AT 12:30PM FEI JOG AT 1PM	821 1.40m Jumper II2b 817 1.35m Jumper II2b	822 1.40m Jumper II21 818 1.35m Jumper II21 814 1.30m Jumper II21 INTERNATIONAL DERBY FIELD 1PM 853 $300 Training Jumper 1.35m	8:00PM **7 $35,000 U25 Grand Prix FEI art 238.2.2** INTERNATIONAL DERBY FIELD 8:30AM **3 $5,000 1.40m Classic FEI art 238.2.2**	8:00PM **4 $70,000 CSI 2* 1.45m Grand Prix FEI art 238.2.2** INTERNATIONAL DERBY FIELD 8:30AM 27 $10,000 National Hunter Derby	INTERNATIONAL DERBY FIELD 9:00AM **5 $35,000 Sunday Classic 1.45 FEI art 238.2.2**
RING 2 TUESDAY	**REYNOLDS FAMILY RING 2 WEDNESDAY JULY 11**	**REYNOLDS FAMILY RING 2 THURSDAY JULY 12**	**REYNOLDS FAMILY RING 2 FRIDAY JULY 13**	**REYNOLDS FAMILY RING 2 SATURDAY JULY 14**	**REYNOLDS FAMILY RING 2 SUNDAY JULY 15**
		Back number warm-ups 9am - 4:30pm	9:00AM 248,249 USHJA Hunter 2' 250 USHJA Hunter 2' u/s 251,252 USHJA Hunter 2'3 253 USHJA Hunter 2'3 u/s 254,255 USHJA Hunter 2'6 301,302 Baby Green Hunter 256 USHJA Hunter 2'6 u/s 305 Baby Green u/s 257,258 USHJA Hunter 2'9 259 USHJA Hunter 2'9 u/s 260,261 USHJA Hunter 3' 262 USHJA Hunter 3'u/s 485,486 School Pony 2'9 *BR 487,488 School Pony 2'6 *BR 489,490 School Pony 2' *BR	following hunter derby 522 12-14 Equitation 2'9 523 12-14 Eq Flat 520 11-under Eq 521 11-under Eq Flat 514 WIHS Pony open card 196(C),197 Pony Hunter 200 Pony Hunter u/s 211(C),212 Green Pony 215 Green u/s 508 NCHJA Pony Medal 266,267 Childs Pony 331,332 Short Stirrup 336,337 Long Stirrup 316,317 Foothills Ch/Adult 2' 320 Foothills Ch/Adult 2' u/s 529 Tryon Adult Medal 2'6 326,327 Pre-Adult Hunter 330 Pre-Adult Hunter u/s 530 Tryon Child Medal 2'6 321,322 Pre-Child Hunter 325 Pre-Child Hunter u/s 351,352,353 Opp Walk Trot 357,358,359 Opp Walk Trot Canter 341,342 Opp Cross-rails 346,347 Opp Adult Cross-rails	8:00 AM 505 M/S USEF Pony (open card) 198,199 Pony Hunter **35 $500 Pony Hunter Classic** 213,214 Green Pony **36 $500 Green Pony Classic** 270 Child Pony u/s 268,269 Childs Pony Hunter **70 Child Pony Challenge** 335 Short Stirrup u/s 333,334 Short Stirrup **73 S. Stirrup Hunter Challenge** 340 Long Stirrup u/s 338,339 Long Stirrup **74 L. Stirrup Hunter Challenge** 328,329 Pre-Adult Hunter **71 Pre-Adult Hunter Challenge** 323,324 Pre-Child Hunter **72 Pre-Child Hunter Challenge** 306,307 Foothills Hunter 2'6 308 Foothills 2'6 u/s 318,319 Foothills Ch/Adult 2' 354,355,356 Opp Walk Trot 360,361,362 Opp Walk Trot Canter 343,344 Opp Cross-rails 348,349 Opp Ch/Adult Cross-rails 345 Opp Cross-rails u/s 350 Opp Ch/Adult Cross-rails u/s
RING 3 TUESDAY	**GORDON WRIGHT RING 3 WEDNESDAY JULY 11**	**GORDON WRIGHT RING 3 THURSDAY JULY 12**	**GORDON WRIGHT RING 3 FRIDAY JULY 13**	**GORDON WRIGHT RING 3 SATURDAY JULY 14**	**GORDON WRIGHT RING 3 SUNDAY JULY 15**
Back number warm-ups 9am - 4pm	8:00 AM 711 1.10m Jumper II2b 714 1.15m Jumper II2b 700 .80m Jumper II 704 .90m Jumper II 708 1.0m Jumper II 717 Take 2 T-bred 1.0m II2b	8:00 AM 701 .80m Jumper II 705 .90m Jumper II 709 1.0m Jumper II 718 Take 2 T-bred 1.0m II2b 719 Take 2 T-bred 1.0m II2b	8:00 AM 713 1.10m Jumper II21 702 .80m Jumper II 706 .90m Jumper II 720 .90m Jumper non-pro II2b 710 1.0m Jumper II 734 1.10 Adult Jumper II2b 740 1.10 Child's Jumper II2b 746 1.15 Non Pro II2b 716 1.15m Jumper II21	8:00 AM 511 USHJA Jumping Medal 3'3 515 WIHS Jumper Phase 506 Platinum Performance Talent 2* 735 1.10 Adult Jumper II2b 741 1.10 Child's Jumper II2b 747 1.15m Non Pro II2b 703 .80m Jumper II2b 721 .90m Jumper non-pro II21 726 1.0M Adult Jumper II2b 730 1.0M Child's Jumper II2b 727 1.0M Adult Jumper II2b 731 1.0M Child's Jumper II2b 723 Pony Jumper II2b	8:00 AM 736 1.10 Adult Jumper II21 742 1.10 Child's Jumper II21 **737 $2000 1.10 Adult Jumper Classic II2b** **743 $2000 1.10 Children's Jumper Classic II2b** 748 1.15 Non Pro II2b 722 .90m Jumper non-pro II2b 728 1.0M Adult Jumper II21 732 1.0M Child's Jumper II21 **729 1.0M Adult Jumper Stakes 2b** **733 1.0M Child's Jumper Stakes 2b** 724 Pony Jumper II2b 725 Pony Jumper II2b
RING 4 TUESDAY	**JARRETT SCHMID RING 4 WEDNESDAY JULY 11**	**JARRETT SCHMID RING 4 THURSDAY JULY 12**	**JARRETT SCHMID RING 4 FRIDAY JULY 13**	**JARRETT SCHMID RING 4 SATURDAY JULY 14**	**JARRETT SCHMID RING 4 SUNDAY JULY 15**
		Back number warm-ups 9am - 4:30pm	8:00 AM 98 Conf Model 280 Open Hunter *BR 126,127 Green Hunter 3'9 130 Green Hunter 3'9 u/s 131,132 Green Hunter 3'6 150 Green Hunter 3'6 u/s 99,100 Conf Hunter 3'6/3'9 103 Conf Hunter u/s 136,137 Green Hunter 3'3 140 Green Hunter 3'3 u/s 141,142 Green Hunter 3' 145 Green Hunter 3' u/s 370,371 Take 2 Tbred Hunter 372 Take 2 u/s 121,122 Perf Hunter 3'3 125 Performance 3'3 u/s 116,117 Perf Hunter 3'6 120 Performance 3'6 u/s 111,112 High Perform. Hunter** 115 High Performance u/s 271,272 Young Hunter 3' 273 Young Hunter 3' u/s 274,275 Young Hunter 3'3 276 Young Hunter 3'3 u/s 277,278 Young Hunter 3'6 279 Young Hunter 3'6 u/s 481,482 Modified Am 3'3 *BR 493,494 Modified Jr 3'3" *BR 491,492 Modified Child 2'9 *BR 483,484 Modified Adult 2'9 *BR 528 Adult Eq Flat 526,527 Adult Equitation 3'	FOLLOWING DERBY 281 Open Hunter *BR 303,304 Baby Green Hunter 101,102 Conf. Hunter 3'9 128,129 Green Hunter 3'9 133,134 Green Hunter 3'6 **30 USHJA Green Incentive 3'6/3'9** 101,102 Conf Hunter 3'6/3'9 138,139 Green Hunter 3'3 143,144 Green Hunter 3' **29 USHJA Green Incentive 3'/3'3** 123,124 Performance 3'3 118,119 Performance Hunter 3'6 113,114 High Perf. Hunter 525 15-17 Eq Flat 524 15-17 Equitation 3'6 507 EJ Haun 516 WIHS Hunter 156,157 Am/O Hunter 3'3 146,147 Am/O Hunter 3'6 166,167 Junior Hunter 3'6 186,187 Junior Hunter 3'3 512 Hamel Foundation NHS 3'3 502 Ariat Adult Medal 510 Bryan Jones Medal 221,222 Adult Am 509 NCHJA Child Medal 501 THIS Children's Medal	8:00 AM 160 Am/Owner 3'3 u/s 282 Open Hunter *BR 158,159 Am/Owner Hunter 3'3 150 Am/Owner 3'6 u/s 148,149 Am/Owner 3'6 **38 $1000 Am/Owner Classic 3'6** 504 USEF Hunter Seat Medal 500 ASPCA Maclay 170 Junior Hunter 3'6 u/s 168169 Junior Hunter 3'6" 190 Junior Hunter 3'3 u/s 188, 189 Junior Hunter 3'3 **37 $1000 Jr Hunter Classic 3'6** 225 Adult Am u/s 223,224 Adult Am **40 $500 Adult Am Classic** 503 SCHJA Governors Cup 240 Childrens Hunter u/s 238,239 Childrens Hunter **39 $500 Ch Hunter Classic** 312,313 Foothills Hunter 3' 314 Foothills Hunter 3' u/s 309,310 Foothills Hunter 2'9 311 Foothills Hunter 2'9 u/s
RING 6 TUESDAY	**RING 6 WEDNESDAY JULY 11**	**RING 6 THURSDAY JULY 12**	**RING 6 FRIDAY JULY 13**		
closed	8:00AM 809 1.20M Jumper II2b 813 1.30m Jumper II2b 770 **DJS** 5yr Old II 774 **DJS** 6yr Old II2b 778 **DJS** 7yr Old II2b	8:00AM 810 1.20m Jumper II21 712 1.10m Jumper II2b 715 1.15m Jumper II2b 771 **DJS** 5yr Old II 775 **DJS** 6yr Old II2b 779 **DJS** 7yr Old II2b	8:00AM 811 1.20m Jumper Stakes II2b 759 1.20m Am Jumper II2b 755 1.20m Junior Jumper II2b 772 **DJS** 5yr Old II (yjc) 776 **DJS** 6yr Old II2b (yjc) 780 **DJS** 7yr Old II2b (yjc)		

TRYON SUMMER 6 CSI2* USEF **B** Level 6

GO TO WWW.TRYON.COM FOR MOST

6/3/18

STADIUM TUESDAY	GEORGE H MORRIS STADIUM WEDNESDAY JULY 18	GEORGE H MORRIS STADIUM THURSDAY JULY 19	GEORGE H MORRIS STADIUM FRIDAY JULY 20	GEORGE H MORRIS STADIUM SATURDAY JULY 21
CLOSED FEI STABLING CLOSES AT 12:30PM FEI JOG AT 1PM	**8:30AM** **1 $5,000 Power/Speed 1.40m Stakes FEI art 274.5.6** 821 1.40m Jumper II2b 813 1.30m Jumper II2b 817 1.35m Jumper II2b	**8:30AM** **2 $35,000 Welcome Stakes 1.45m FEI art 238.2.2** 822 1.40m Jumper II21 814 1.30m Jumper II21 818 1.35m Jumper II21 767 1.40m Jr/Am Jumper II2b 763 1.30m Jr/Am Jumper II2b	**8:30 AM** **3 $35,000 1.45m Classic FEI art 238.2.2** 823 1.40m Jumper Stakes II2b 815 1.30m Jumper Stakes II2b 819 1.35m Jumper II2b 768 1.40m Jr/Am Jumper II21 764 1.30m Jr/Am Jumper II21 760 1.20m Am Jumper II21 756 1.20m Junior II21	**8:00 AM** **769 $10,000 1.40m Jr/Am Classic II2a** **765 $5,000 1.30m Jr/Am Classic II2a-b** 357 Leadline **757 $3,000 1.20m Junior Jumper Classic II2a** **761 $3,000 1.20m Am Jumper Classic II2a** **8:00PM** **4 $70,000 CSI 2* 1.45m Grand Prix FEI art 238.2.2**
RING 2 TUESDAY	**REYNOLDS FAMILY RING 2 WEDNESDAY JULY 18**	**REYNOLDS FAMILY RING 2 THURSDAY JULY 19**	**REYNOLDS FAMILY RING 2 FRIDAY JULY 20**	**REYNOLDS FAMILY RING 2 SATURDAY JULY 21**
Back number warm-ups 9am - 4pm		**9:00AM** 248,249 USHJA Hunter 2' 250 USHJA Hunter 2' u/s 251,252 USHJA Hunter 2'3 253 USHJA Hunter 2'3 u/s 254,255 USHJA Hunter 2'6 301,302 Baby Green Hunter 256 USHJA Hunter 2'6 u/s 305 Baby Green u/s 257,258 USHJA Hunter 2'9 259 USHJA Hunter 2'9 u/s 260,261 USHJA Hunter 3' 262 USHJA Hunter 3'u/s 485,486 School Pony 2'9 *BR 487,488 School Pony 2'6 *BR 489,490 School Pony 2' *BR	**9:00AM** 522 12-14 Equitation 2'9 523 12-14 Eq Flat 520 11-under Eq 521 11-under Eq Flat 514 WIHS Pony open card 196(C),197 Pony Hunter 200 Pony Hunter u/s 211(C),212 Green Pony 215 Green u/s 508 NCHJA Pony Medal 266,267 Childs Pony 331,332 Short Stirrup 336,337 Long Stirrup 316,317 Foothills Ch/Adult 2' 320 Foothills Ch/Adult 2' u/s 529 Tryon Adult Medal 2'6 326,327 Pre-Adult Hunter 330 Pre-Adult Hunter u/s 530 Tryon Child Medal 2'6 321,322 Pre-Child Hunter 325 Pre-Child Hunter u/s 351,352,353 Opp Walk Trot 357,358,359 Opp Walk Trot Canter 341,342 Opp Cross-rails 346,347 Opp Adult Cross-rails	**8:00 AM** 505 M/Sterling USEF Pony (open card) 198,199 Pony Hunter **35 $500 Pony Hunter Classic** 213,214 Green Pony **36 $500 Green Pony Classic** 270 Child Pony u/s 268,269 Childs Pony Hunter **70 Child Pony Challenge** 335 Short Stirrup u/s 333,334 Short Stirrup **73 S. Stirrup Hunter Challenge** 340 Long Stirrup u/s 338,339 Long Stirrup **74 L. Stirrup Hunter Challenge** 328,329 Pre-Adult Hunter **71 Pre-Adult Hunter Challenge** 323,324 Pre-Child Hunter **72 Pre-Child Hunter Challenge** 306,307 Foothills Hunter 2'6 308 Foothills 2'6 u/s 318,319 Foothills Ch/Adult 2' 354,355,356 Opp Walk Trot 360,361,362 Opp Walk Trot Canter 343,344 Opp Cross-rails 348,349 Opp Ch/Adult Cross-rails 345 Opp Cross-rails u/s 350 Opp Ch/Adult Cross-rails u/s
RING 3 TUESDAY	**GORDON WRIGHT RING 3 WEDNESDAY JULY 18**	**GORDON WRIGHT RING 3 THURSDAY JULY 19**	**GORDON WRIGHT RING 3 FRIDAY JULY 20**	**GORDON WRIGHT RING 3 SATURDAY JULY 21**
Back number warm-ups 9am - 4pm	**8:15 AM** 700 .80m Jumper II 701 .80m Jumper II 704 .90m Jumper II 705 .90m Jumper II 708 1.0m Jumper II 717 Take 2 T-bred 1.0m II2b 709 1.0m Jumper II 718 Take 2 T-bred 1.0m II2b	**8:00 AM** 702 .80m Jumper II 706 .90m Jumper II 720 .90m Jumper non-pro II2b 710 1.0m Jumper II 719 Take 2 T-bred 1.0m II2b 771 **DJS** 5yr Old II 775 **DJS** 6yr Old II2b 779 **DJS** 7yr Old II2b	**7:45 AM** 511 USHJA Jumping Medal 3'3 515 WIHS Jumper Phase 506 Platinum Performance Talent 2* 703 .80m Jumper II2b 721 .90m Jumper non-pro II21 726 1.0M Adult Jumper II2b 730 1.0M Child's Jumper II2b 727 1.0M Adult Jumper II2b 731 1.0M Child's Jumper II2b 723 Pony Jumper II2b	**8:15 AM** 722 .90m Jumper non-pro II2b 728 1.0M Adult Jumper II21 732 1.0M Child's Jumper II21 **729 1.0M Adult Jumper Stakes 2b** **733 1.0M Child's Jumper Stakes 2b** 724 Pony Jumper II2b 725 Pony Jumper II2b
RING 4 TUESDAY	**JARRETT SCHMID RING 4 WEDNESDAY JULY 18**	**JARRETT SCHMID RING 4 THURSDAY JULY 19**	**JARRETT SCHMID RING 4 FRIDAY JULY 20**	**JARRETT SCHMID RING 4 SATURDAY JULY 21**
Back number warm-ups 9am - 4:30pm		**8:00 AM** 98 Conf Model 280 Open Hunter *BR 126,127 Green Hunter 3'9 130 Green Hunter 3'9 u/s 131,132 Green Hunter 3'6" 135 Green Hunter 3'6" u/s 99,100 Conf Hunter 3'9 103 Conf Hunter u/s 136,137 Green Hunter 3'3 140 Green Hunter 3'3 u/s 141,142 Green Hunter 3' 145 Green Hunter 3' u/s 370,371 Take 2 Tbred Hunter 372 Take 2 u/s 121,122 Perf Hunter 3'3 125 Performance 3'3 u/s 116,117 Perf Hunter 3'6 120 Performance 3'6 u/s 111,112 High Perform. Hunter** 115 High Performance u/s 271,272 Young Hunter 3' 273 Young Hunter 3' u/s 274,275 Young Hunter 3'3 276 Young Hunter 3'3 u/s 277,278 Young Hunter 3'6 279 Young Hunter 3'6 u/s 481,482 Modified Am 3'3 *BR 493,494 Modified Jr 3'3" *BR 491,492 Modified Child 2'9 *BR 483,484 Modified Adult 2'9 *BR 528 Adult Eq Flat 526,527 Adult Equitation 3'	**8:00 AM** 281 Open Hunter *BR 303,304 Baby Green Hunter 101,102 Conf. Hunter 3'9 128,129 Green Hunter 3'9 133,134 Green Hunter 3'6 **30 USHJA Green Incentive 3'6/3'9** 138,139 Green Hunter 3'/3'3 143,144 Green Hunter 3' **29 USHJA Green Incentive 3'/3'3** 123,124 Performance 3'3 118,119 Performance Hunter 3'6 113,114 High Perf. Hunter 525 15-17 Eq Flat 524 15-17 Equitation 3'6 507 EJ Haun 516 WIHS Hunter 156,157 Am/O Hunter 3'3 146,147 Am/O Hunter 3'6 166,167 Junior Hunter 3'6 186,187 Junior Hunter 3'3 512 Hamel Foundation NHS 3'3 502 Ariat Adult Medal 510 Bryan Jones Medal 221,222 Adult Am 509 NCHJA Child Medal 501 THIS Children's Medal 236,237 Childrens Hunter	**8:00 AM** 160 Am/Owner 3'3 u/s 282 Open Hunter *BR 158,159 Am/Owner Hunter 3'3 150 Am/Owner 3'6 u/s 148,149 Am/Owner 3'6 **38 $1000 Am/Owner Classic 3'6** 504 USEF Hunter Seat Medal 500 ASPCA Maclay 170 Junior Hunter 3'6 u/s 168169 Junior Hunter 3'6" 190 Junior Hunter 3'3 u/s 188, 189 Junior Hunter 3'3 **37 $1000 Jr Hunter Classic 3'6** 225 Adult Am u/s 223,224 Adult Am **40 $500 Adult Am Classic** 503 SCHJA Governors Cup 240 Childrens Hunter u/s 238,239 Childrens Hunter **39 $500 Ch Hunter Classic** 312,313 Foothills Hunter 3' 314 Foothills Hunter 3' u/s 309,310 Foothills Hunter 2'9 311 Foothills Hunter 2'9 u/s
RING 6 TUESDAY	**RING 6 WEDNESDAY JULY 18**	**RING 6 THURSDAY JULY 19**	**RING 6 FRIDAY JULY 20**	**RING 6 SATURDAY JULY 21**
closed	**8:00 AM** 809 1.20M Jumper II2b 711 1.10m Jumper II2b 714 1.15m Jumper II2b 770 **DJS** 5yr Old II 774 **DJS** 6yr Old II2b 778 **DJS** 7yr Old II2b	**8:00 AM** 810 1.20m Jumper II21 759 1.20m Am Jumper II2b 755 1.20m Junior Jumper II2b 712 1.10m Jumper II2b 715 1.15m Jumper II2b	**8:00 AM** 811 1.20m Jumper Stakes II2b 713 1.10m Jumper II21 716 1.15m Jumper II21 746 1.15 Non Pro II2b 747 1.15m Non Pro II2b 772 **DJS** 5yr Old II (yjc) 776 **DJS** 6yr Old II2b (yjc) 780 **DJS** 7yr Old II2b (yjc) 734 1.10 Adult Jumper II2b 740 1.10 Child's Jumper II2b 735 1.10 Adult Jumper II2b 741 1.10 Child's Jumper II2b	**8:00 AM** 736 1.10 Adult Jumper II21 742 1.10 Child's Jumper II21 **737 $2000 1.10 Adult Jumper Classic II2b** **743 $2000 1.10 Children's Jumper Classic II2b** 748 1.15 Non Pro II2b

HIGH-PERFORMANCE SUPPORT FOR
HARDWORKING HORSES.

Whether they're involved in competition or intense training, some horses just work harder than others. They're the reason we created new Bute-Less® Performance Comfort & Recovery Support. These advanced pellets use an optimum blend of natural ingredients proven to provide comprehensive support for managing the occasional stiffness, soreness, and discomfort that's associated with training and competition.*

OPTIMIZED CURCUMIN

When we were developing Bute-Less® Performance, we knew that we wanted to feature curcumin, a powerful, natural antioxidant that's found in the spice turmeric. But we didn't want to use just any curcumin. We chose Longvida®, a breakthrough formula developed by Verdure Sciences and UCLA neuroscientists. Clinical data consistent with human bioavailability showed that Longvida® is at least 65 times more bioavailable than unformulated curcumin.**

READY TO COMPETE

Beyond curcumin, Bute-Less® Performance utilizes a range of other powerful active ingredients, including Boswellia, Yucca, and MSM. All to provide outstanding performance support. And since it doesn't contain any substances currently prohibited by USEF or FEI, it's show-safe. Of course, Bute-Less® is just one of the Absorbine® brands horse owners trust. So if you're looking for the best in horse care, just look for the yellow ribbon.

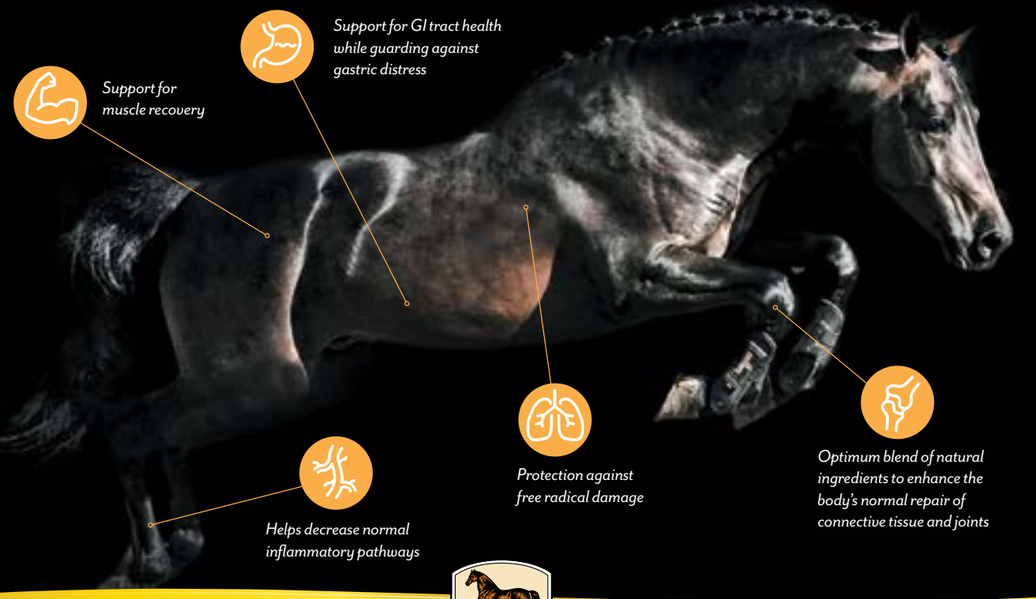

ULTRA SHIELD® FLEX+MAX® SHOWSHEEN® Absorbine Cushion® BUTE-LESS® ABSORBINE® - SINCE 1892 - VETERINARY LINIMENT HOOFLEX® BIGELOIL® THE MISSING LINK® LEATHER THERAPY®

*For clinical study results, please visit absorbine.com.
**Gota et. al., 2010.

The Horse World's Most Trusted Name®
absorbine.com

Longvida® SD extract is patented under US 9192644 & EP 1993365 (other patents pending). Longvida and SLCP are trademarks of Verdure Sciences, Inc. ©20187 W. F. Young, Inc.

Carolina Challenge Cup Series

Open to horse and rider combinations competing in the following divisions: Children's Hunter, Adult Hunter, Junior Hunter, Amateur Owner Hunter. These horse/rider combinations will have the opportunity to accumulate points throughout the season for a chance to receive series award and the championship honors. Horses will qualify for championship award based on points earned in their respective divisions during the qualifying period, starting Wednesday, April 11 and will continue through Sunday, September 30, 2018, at the listed series locations. **No enrollment or membership is required**. A horse may earn points in any section for which it is eligible, and may accumulate points in multiple sections, with multiple riders.

Points will be awarded as follows:
1st-100, 2nd-75, 3rd-60, 4th-50, 5th-40, 6th-30, 7th-20, 8th-15, 9th-10, 10th-5

*** The five highest ranking entries of each section at the conclusion of Tryon Fall I will earn free entrance into the **Carolinas Challenge Cup Finals class** and not be subject to an entry fee. In order to be eligible for the **Carolinas Challenge Cup Series Championship** the horse/rider combination must have competed at three of the Series events listed below.

Qualifying events for the Carolinas Challenge Cup Series Championship

NC State Fairgrounds - Raleigh, NC
NCHJA Charity Horse Show- June 27-July 1

Tryon International Equestrian Center – Mill Spring, NC
Tryon Welcome 3 April 11 - 15
Tryon Welcome 4 April 27 - 29
Tryon Spring 3 May 16 - 20
Tryon Spring 4 May 23 - 27
Tryon Summer 4 July 18 - 21
Tryon Fall 1- September 26 - 30
**Tryon Fall 3 - October 10-14 (see next page)

L.M. Tate Horse Show Grounds - Blowing Rock, NC
Blowing Rock Charity Horse Shows I- July 24-29

The Aiken Horse Park "Bruce's Field" - Aiken, SC
Aiken Charity I Horse Show- May 2-6
Aiken Fall Festival II- September 14-17

Sedgefield Show Grounds - Greensboro, NC
Greensboro Hunter Jumper Classic - August 30 -September 1

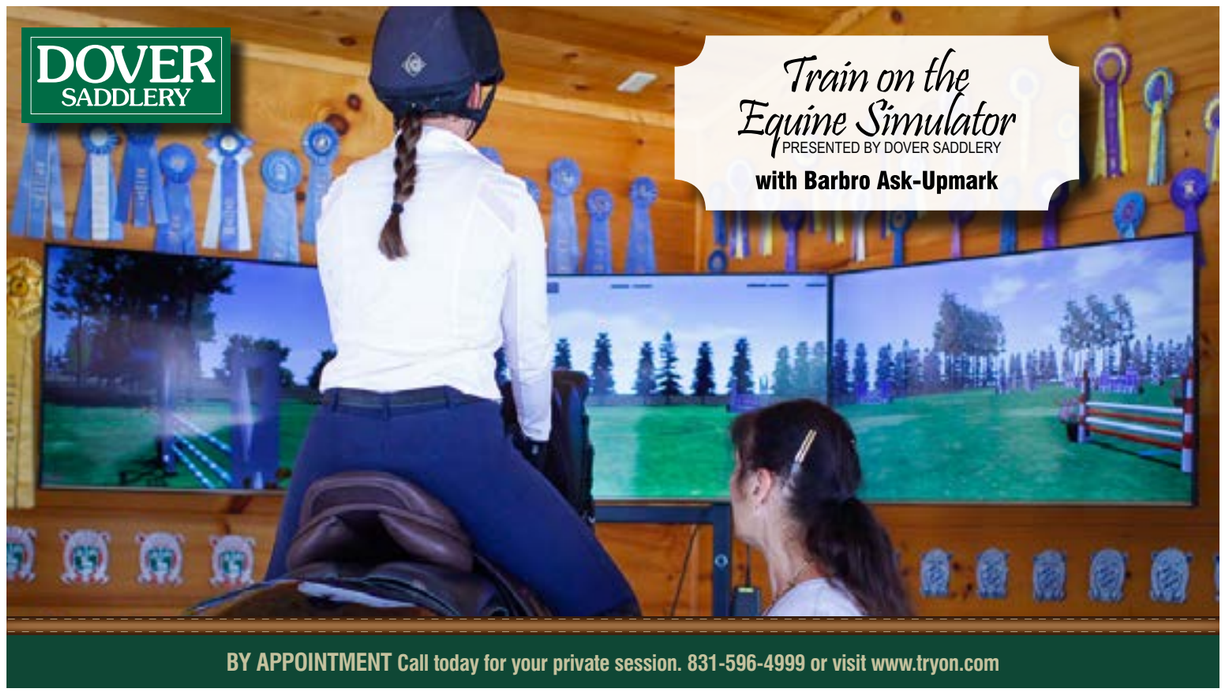

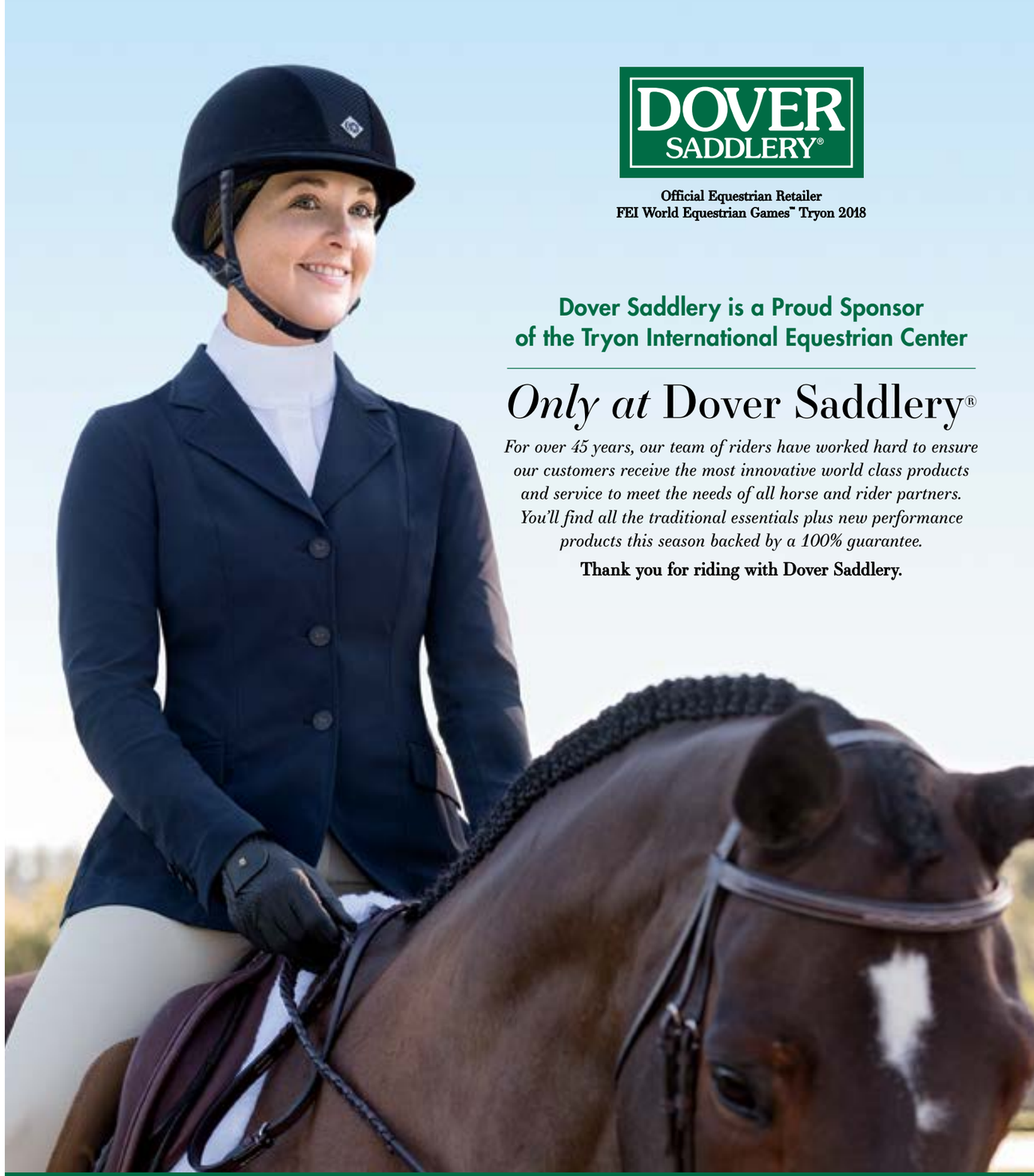

The Carolina Challenge Cup Finals is set to take place at the Tryon Fall 3 Horse Show and will offer a two round classic. Each round will count as 50% towards the scores of the top 12 in each respective division invited back for a second round. Formal attire is required and the order of go will be determined based on points accumulated.

The overall Series Championship will be awarded for each of the Carolina Challenge Cup Divisions and will be presented at the Tryon Fall 3 Horse Show. **Points at Tryon Fall 3 will be doubled for the Series Finals classes and will be included and count toward overall Series Championship.**

The series Finals classes are open to all horses and no pre-qualification is required to compete. A rider may not compete more than three horses in the Challenge Cup Finals.

**Finals Entry Fee: $130 Ribbons: 1-12. Prize money will be awarded as follows:

$5,000 Children's Hunter Carolina's Challenge Cup Finals
Prize money: $1500, $1100, $750, $400, $300, $250, $200, $200, $150, $150

$5,000 Adult Hunter Carolina's Challenge Cup Finals
Prize money: $1500, $1100, $750, $400, $300, $250, $200, $200, $150, $150

$5,000 Junior Hunter Carolina's Challenge Cup Finals
Prize money: $1500, $1100, $750, $400, $300, $250, $200, $200, $150, $150

$5,000 Amateur Owner Hunter Carolina's Challenge Cup Finals
Prize money: $1500, $1100, $750, $400, $300, $250, $200, $200, $150, $150

** The five highest ranking entries in each section of the Carolinas Challenge Cup Series at the conclusion of Tryon Fall I will earn free entrance into the **Carolinas Challenge Cup Finals class** and not be subject to an entry fee.**

Congratulations to All Carolina Challenge Winners

Adult-Amateur Hunter:
2016 – Toltec, Vicky Autry
2017 - In Unison, Courtney Canizares

Children's Hunter:
2016 – Calendar Girl, Sophie Hauptmann
2017 - Winter Romance, Lucy Thornhill

Pre-Green Hunter:
2016 – Galileo, Ann Rice Ervin
2017 - Bastogne, Hunt Tosh

Junior Hunter:
2016 – Rio Oro, Wynne Weatherly
2017 - Sonoma, Hayley Barnes

Amateur-Owner Hunter:
2016 – Sigh, Leslie Wheat
2017 - Frederica, Megan Schall

"O! for a horse with wings!"

~WILLIAM SHAKESPEARE

SO, WHERE CAN WE TAKE YOU?

OVER 100 TOTAL DAILY NONSTOPS

GSP INTERNATIONAL AIRPORT
ROGER MILLIKEN FIELD

gspairport.com

THE EASY AND CONVENIENT CONNECTION TO THE TRYON INTERNATIONAL EQUESTRIAN CENTER

allegiant American Airlines DELTA Southwest UNITED

USEF RATED B HUNTER SECTIONS

B Rated- TRYON SUMMER 1, TRYON SUMMER 2, TRYON SUMMER 5, TRYON SUMMER 6
All Hunter classes, Classics, and divisions to be held and judged in accordance with USEF and USHJA Zone 3 Rules and Regulations. Hunter sections with less than eight entries may be canceled or combined. Ribbons 1 - 8 unless otherwise noted. Division eligibility requirements are available at www.usef.org

$200 CONFORMATION 3'6/3'9"
Height- 3'6"/3'9" Model Entry Fee- $15 Entry Fee- $100 Division or $30 per class
98- Conformation Model
99, 100, 101, - $50 Conformation Hunter
103- $50 Conformation Under Saddle

$300 HIGH PERFORMANCE HUNTER 4'
Entry Fee- $125 Division or $35 per class
111, 112, 113, - $75 High Performance Hunter
115- $75 High Performance Hunter Under Saddle

$200 PERFORMANCE HUNTER 3'6"
Entry fee- $100 division or $30 per class
116,117,118, - $50 Performance Hunter 3'6"
120 $50 Performance Hunter 3'6" Under Saddle

$200 PERFORMANCE HUNTER 3'3"
Entry fee- $100 division or $30 per class
121,122,123, - $50 Performance Hunter 3'3"
125- $50 Performance Hunter 3'3" Under Saddle

$200 GREEN HUNTER 3'9"
Entry fee- $100 division or $30 per class
126, 127, 128, - $50 Green Hunter 3'9"
130- $50 Green Hunter 3'9" Under Saddle

$200 GREEN HUNTER 3'6"
Entry fee- $100 division or $30 per class
131,132,133, - $50 Green Hunter 3'6"
135- $50 Green Hunter 3'6" Under Saddle

$200 PERFECT PRODUCTS GREEN HUNTER 3'3"
Entry fee- $100 division or $30 per class
136,137,138, - $50 Green Hunter 3'3"
140- $50 Green Hunter 3'3" Under Saddle

$200 ABSORBINE GREEN HUNTER 3'
Entry fee- $100 division or $30 per class
141,142,143, - $50 Green Hunter 3'
145- $50 Green Hunter 3' Under Saddle

$200 AM-OWNER 3'6"
Entry fee- $100 division or $30 per class
146,147,148, - $50 Am-Owner 3'6"
150 $50 Am-Owner 3'6" Hunter Under Saddle

$200 AM-OWNER 3'3" HUNTER
Entry fee- $100 division or $30 per class
156,157,158, - $50 Am-Owner 3'3"
160- $50 Am-Owner 3'3" Hunter Under Saddle

$200 GSP AIRPORT JUNIOR HUNTER 3'6"
Entry fee- $100 division or $30 per class
166,167,168, - $50 Junior Hunter 3'6"
170 $50 Junior Hunter 3'6" Under Saddle

$200 JUNIOR HUNTER 3'3"
Entry fee- $100 division or $30 per class
186,187,188, - $50 Junior Hunter 3'3"
190- $50 Junior Hunter 3'3" Under Saddle

$150 PONY HUNTER
Entry fee- $85 division or $25 per class
196(conf)197,198, - $40 Pony Hunter
200 $30 Pony Hunter Under Saddle

$150 GREEN PONY
Entry fee- $85 division or $25 per class
211(conf) 212,213, - $40 Green Pony
215 $30 Green Pony Under Saddle

$150 M&S INSURANCE ADULT-AMATEUR HUNTER (RATED C/ZONE 3)
Entry fee- $100 division or $25 per class
221,222,223,224 $30 Adult-Amateur Hunter
225 $30 Adult-Amateur Hunter Under Saddle

$150 CHILDREN'S HUNTER (RATED C/ZONE 3)
Entry fee- $100 division or $25 per class
236,237,238,239- $30 Children's Hunter
240- $30 Children's Hunter Under Saddle

$150 CHILDREN'S PONY HUNTER 2'/2'6" (RATED C/ZONE 3)
Entry Fee - $100 division or $25 per class
266,267,268,269 - $30 Children's Pony Hunter
270 - $30 Children's Pony Hunter Under Saddle

YOUNG HUNTERS (Summer 1,2,5,6)

For eligibility, see HU104. Young Hunter ages must be verified directly with USEF prior to competing (HU104.4)

3' YOUNG HUNTER
Entry Fee $100 division or $45 per class
271,272- 3' Young Hunter
273- 3' Young Hunter Under Saddle

3'3" YOUNG HUNTER
Entry Fee $100 division or $45 per class
274,275- 3'3" Young Hunter
276- 3'3" Young Hunter Under Saddle

3'6" YOUNG HUNTER
Entry Fee $100 division or $45 per class
277,278- 3'6" Young Hunter
279- 3'6" Young Hunter Under Saddle

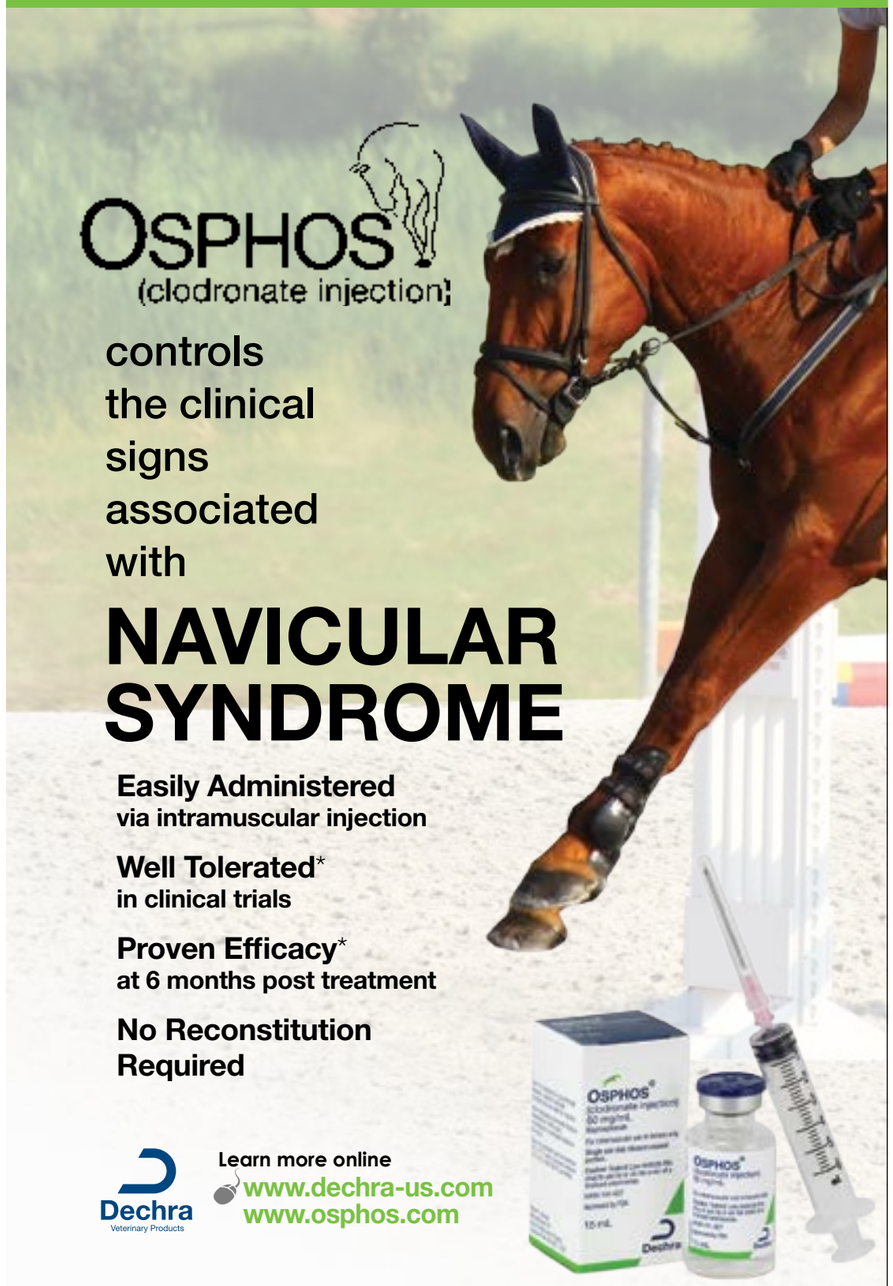

As with all drugs, side effects may occur. In field studies, the most common side effects reported were signs of discomfort or nervousness, colic, and/or pawing. OSPHOS should not be used in pregnant or lactating mares, or mares intended for breeding. Use of OSPHOS in patients with conditions affecting renal function or mineral or electrolyte homeostasis is not recommended. Refer to the prescribing information for complete details or visit www.dechra-us.com or call 866.933.2472.

CAUTION: Federal law restricts this drug to use by or on the order of licensed veterinarian.

* Freedom of Information Summary, Original New Animal Drug Application, NADA 141-427, for OSPHOS. April 28, 2014.

Dechra Veterinary Products US and the Dechra D logo are registered trademarks of Dechra Pharmaceuticals PLC. © 2017 Dechra Ltd.

OSPHOS® (clodronate injection)

Bisphosphonate
For use in horses only.

Brief Summary (For Full Prescribing Information, see package insert)

CAUTION: Federal (USA) law restricts this drug to use by or on the order of a licensed veterinarian.

DESCRIPTION: Clodronate disodium is a non-amino, chloro-containing bisphosphonate. Chemically, clodronate disodium is (dichloromethylene) diphosphonic acid disodium salt and is manufactured from the tetrahydrate form.

INDICATION: For the control of clinical signs associated with navicular syndrome in horses.

CONTRAINDICATIONS: Horses with hypersensitivity to clodronate disodium should not receive OSPHOS.

WARNINGS: Do not use in horses intended for human consumption.

HUMAN WARNINGS: Not for human use. Keep this and all drugs out of the reach of children. Consult a physician in case of accidental human exposure.

PRECAUTIONS: As a class, bisphosphonates may be associated with gastrointestinal and renal toxicity. Sensitivity to drug associated adverse reactions varies with the individual patient. Renal and gastrointestinal adverse reactions may be associated with plasma concentrations of the drug. Bisphosphonates are excreted by the kidney; therefore, conditions causing renal impairment may increase plasma bisphosphonate concentrations resulting in an increased risk for adverse reactions. Concurrent administration of other potentially nephrotoxic drugs should be approached with caution and renal function should be monitored. Use of bisphosphonates in patients with conditions or diseases affecting renal function is not recommended. Administration of bisphosphonates has been associated with abdominal pain (colic), discomfort, and agitation in horses. Clinical signs usually occur shortly after drug administration and may be associated with alterations in intestinal motility. In horses treated with OSPHOS these clinical signs usually began within 2 hours of treatment. Horses should be monitored for at least 2 hours following administration of OSPHOS.

Bisphosphonates affect plasma concentrations of some minerals and electrolytes such as calcium, magnesium and potassium, immediately post-treatment, with effects lasting up to several hours. Caution should be used when administering bisphosphonates to horses with conditions affecting mineral or electrolyte homeostasis (e.g. hyperkalemic periodic paralysis, hypocalcemia, etc.).

The safe use of OSPHOS has not been evaluated in horses less than 4 years of age. The effect of bisphosphonates on the skeleton of growing horses has not been studied; however, bisphosphonates inhibit osteoclast activity which impacts bone turnover and may affect bone growth.

Bisphosphonates should not be used in pregnant or lactating mares, or mares intended for breeding. The safe use of OSPHOS has not been evaluated in breeding horses or pregnant or lactating mares. Bisphosphonates are incorporated into the bone matrix, from where they are gradually released over periods of months to years. The extent of bisphosphonate incorporation into adult bone, and hence, the amount available for release back into the systemic circulation, is directly related to the total dose and duration of bisphosphonate use. Bisphosphonates have been shown to cause fetal developmental abnormalities in laboratory animals. The uptake of bisphosphonates into fetal bone may be greater than into maternal bone creating a possible risk for skeletal or other abnormalities in the fetus. Many drugs, including bisphosphonates, may be excreted in milk and may be absorbed by nursing animals.

Increased bone fragility has been observed in animals treated with bisphosphonates at high doses or for long periods of time. Bisphosphonates inhibit bone resorption and decrease bone turnover which may lead to an inability to repair micro damage within the bone. In humans, atypical femur fractures have been reported in patients on long term bisphosphonate therapy; however, a causal relationship has not been established.

ADVERSE REACTIONS: The most common adverse reactions reported in the field study were clinical signs of discomfort or nervousness, colic and/or pawing. Other signs reported were lip licking, yawning, head shaking, injection site swelling, and hives/pruritus.

OSPHOS (clodronate injection) Dechra Veterinary Products

Distributed by: Dechra Veterinary Products
7015 College Boulevard, Suite 525
Overland Park, KS 66211 866-933-2472

© 2017 Dechra Ltd. OSPHOS is a registered trademark of Dechra Ltd. All rights reserved.
NADA 141-427, Approved by FDA

USEF RATED AA HUNTER SECTIONS

AA Rated- TRYON SUMMER 3, TRYON SUMMER 4

All Hunter classes, Classics, and divisions to be held and judged in accordance with USEF and USHJA Zone 3 Rules and Regulations. Hunter sections with less than eight entries may be canceled or combined. Ribbons 1 - 8 unless otherwise noted. Division eligibility requirements are available at www.usef.org

$1000 HIGH PERFORMANCE CONFORMATION 3'9"
Model Entry Fee- $20 Entry Fee- $200 Division
98- High Performance Conf. Model
99, 100, 101, 102(handy)- $200 High Performance Conf. Hunter
103- $200 High Performance Conformation Under Saddle

$1000 GREEN CONFORMATION 3'6"
Model Entry Fee- $20 Entry Fee- $200 Division
104- Green Conformation Model
105,106,107,108(handy) - $200 Green Conformation Hunter
109- $200 Green Conformation Hunter Under Saddle

$2400 HIGH PERFORMANCE HUNTER 4'6"
Entry Fee- $270 Division or $75 per class
111, 112, 113, 114(handy)- $480 High Performance Hunter 4'6"
115- $480 High Performance Hunter Under Saddle

$800 PERFORMANCE HUNTER 3'6"
Entry fee- $190 division or $55 per class
116,117,118,119(handy)- $160 Performance Hunter 3'6"
120 $160 Performance Hunter 3'6" Under Saddle

$800 PERFORMANCE HUNTER 3'3"
Entry fee- $190 division or $55 per class
121,122,123,124(handy)- $160 Performance Hunter 3'3"
125- $160 Performance Hunter 3'3" Under Saddle

$2000 GREEN HUNTER 3'9"
Entry Fee- $245 division
126, 127, 128, 129(handy) $400 Green Hunter 3'9"
130- $400 Green Hunter 3'9" Under Saddle

$2000 GREEN HUNTER 3'6"
Entry Fee- $245 division
131,132,133,134(handy) $400 Green Hunter 3'6"
135- $400 Green Hunter 3'6" Under Saddle

$1000 PERFECT PRODUCTS GREEN HUNTER 3'3"
Entry Fee- $240 Division
136,137,138,139- $200 Green Hunter 3'3"
140- $200 Green Hunter 3'3"

$1000 ABSORBINE GREEN HUNTER 3'
Entry Fee- $240 Division
141,142,143,144- $200 Green Hunter 3'
145- $200 Green Hunter Under Saddle

$1500 AM-OWNER HUNTER 18-35 3'6"
Entry Fee- $240 Division
146,147,148,149(handy)- $300 Am-Owner Hunter 18-35 3'6"
150 $300 Am-Owner Hunter 18-35 3'6" Under Saddle

$1500 AM-OWNER HUNTER 36 & OVER 3'6"
Entry Fee- $240 Division
151,152,153,154(handy)- $300 Am-Owner Hunter 36& O 3'6"
155- $300 Am-Owner Hunter 36& O 3'6"

$1500 AM-OWNER HUNTER 18-35 3'3"
Entry Fee- $240 Division
156,157,158,159(handy) $300 Am-Owner Hunter 18-35 3'3"
160- $300 Am-Owner Hunter 18-35 3'3" Under Saddle

$1500 AM-OWNER HUNTER 36 & OVER 3'3"
Entry Fee- $240 Division
161,162,163,164(handy) $300 Am-Owner 36&Over 3'3"
165- $300 Am-Owner 36&Over Under Saddle 3'3"

$1500 GSP AIRPORT SMALL JUNIOR 15 & UNDER 3'6"
Entry Fee- $240 Division
166,167,168,169(handy) $300 Small Junior 15&U
170 $300 Small Junior 15&U Under Saddle

$1500 GSP AIRPORT SMALL JUNIOR HUNTER 16-17 3'6"
Entry Fee- $240 Division
171,172,173,174(handy) $300 Small Junior 16-17
175 $300 Small Junior 16-17

$1500 LARGE JUNIOR HUNTER 15&UNDER 3'6"
Entry Fee- $240 Division
176,177,178,179(handy)- $300 Large Junior Hunter 15&U
180 $300 Large Junior Hunter 15&U Under Saddle

$1500 LARGE JUNIOR HUNTER 16-17 3'6"
Entry Fee- $240 Division
181,182,183,184(handy)- $300 Large Junior Hunter 16-17
185 $300 Large Junior Hunter 16-17 Under Saddle

$1500 JUNIOR HUNTER 15 & UNDER 3'3"
Entry Fee- $240 Division
186,187,188,189(handy)- $300 Junior Hunter 15 &U 3'3"
190- $300 Junior Hunter 15 &U 3'3"

$1500 JUNIOR HUNTER 16-17 3'3"
Entry Fee- $240 Division
191,192,193,194(handy)- $300 Junior Hunter 16-17 3'3"
195- $300 Junior Hunter 16-17 3'3" Under Saddle

$1000 SMALL PONY HUNTER 2'3"
Entry Fee- $200 Division, Model $15
1196 - Small Pony Model (Summer 3 only)
196(conf),197,198,199(handy)- $200 Small Pony Hunter
200 $200 Small Pony Hunter Under Saddle

$1000 MEDIUM PONY HUNTER 2'6"
Entry Fee- $200 Division, Model $15
1201 - Medium Pony Model (Summer 3 only)
201(conf),202,203,204(handy)- $200 Medium Pony Hunter
205 $200 Medium Pony Hunter Under Saddle

$1000 LARGE PONY HUNTER 2'9"-3'
Entry Fee- $200 Division, $15 Model
1206 - Large Pony Model (Summer 3 only)
206(conf),207,208,209(handy)- $200 Large Pony Hunter
210 $200 Large Pony Hunter Under Saddle

HORSEWARE® IRELAND

Visit horseware.com/makingachampion to watch our series of documentaries with some of the world's best riders. Share your stories of your horse of a lifetime with us on Facebook and Instagram using #makingachampion.

Making a
CHAMPION
horseware.com/makingachampion

#MAKINGACHAMPION

FACILITY MAP

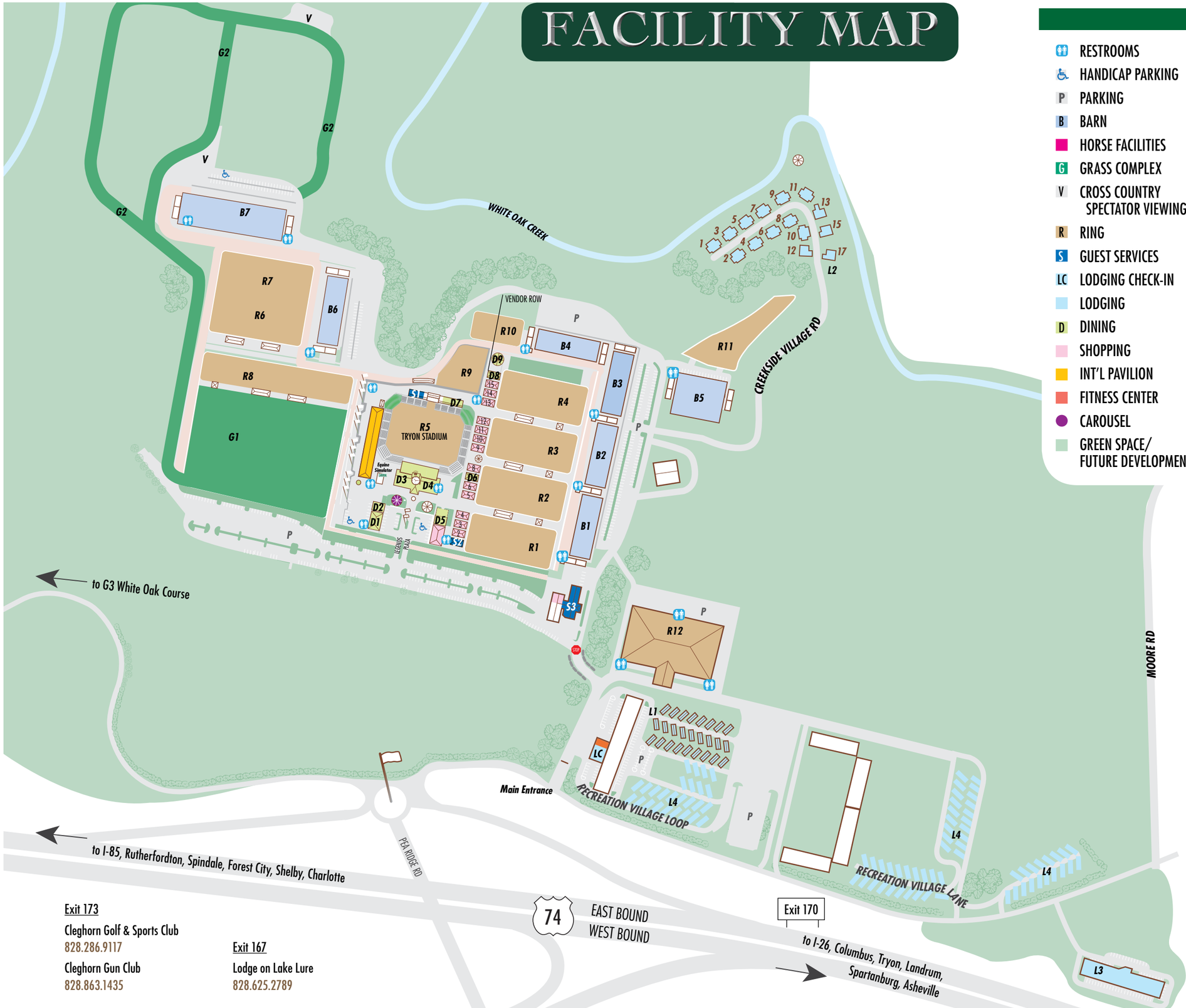

Exit 173

Cleghorn Golf & Sports Club
828.286.9117

Cleghorn Gun Club
828.863.1435

Exit 167

Lodge on Lake Lure
828.625.2789

KEY

- RESTROOMS
- HANDICAP PARKING
- P PARKING
- B BARN
- HORSE FACILITIES
- G GRASS COMPLEX
- V CROSS COUNTRY SPECTATOR VIEWING
- R RING
- S GUEST SERVICES
- LC LODGING CHECK-IN
- LODGING
- D DINING
- SHOPPING
- INT'L PAVILION
- FITNESS CENTER
- CAROUSEL
- GREEN SPACE/ FUTURE DEVELOPMENT

DINING

- D1 The General Store & Pony Express Deli 828.863.1432
- D2 Campagna Italian Restaurant 828.863.1127
- D3 Legends Grille — Lower Level 828.863.1122
  Sky Deck — Upper Level
- D4 Blue Ginger Sushi 828.863.1121
- D5 Roger's Diner 828.863.1113
- D6 Mane Street Coffee 828.863.1000
- D7 Clear Rounds Pub — Lower Level
- D8 The Siesta Cantina 828.863.1124
- D9 Silo Bar

GUEST SERVICES

- S1 Mountain View Media Center
- S2 Guest Services 828.863.1000
- D7 Rider Lounge— Upper Level
- S3 Horse Show Office 828.863.1005
  Stabling Office 828.863.1003

LODGING

- LC Lodging Check-In
  lodging@Tryon.com 828.863.1015
- L1 Tiny House Cabins
- L2 Creekside Village
- L3 Stable House Inn
- L4 RV Village

RING DETAILS

- R1 Carter P. Brown
- R2 Reynolds Family
- R3 Gordon Wright
- R4 Jarrett Schmid
- R5 George Morris Arena
- R6 Ring 6
- R7 Ring 7
- R8 Schooling Area
- R9 Warm-Up Area
- R10 Schooling Area
- R11 Lunging Area
- R12 Indoor Complex

GRASS COMPLEX

- G1 Derby Field
- G2 Glade Area
- G3 White Oak Course

TRYON RESORT

25 INTERNATIONAL BOULEVARD
MILL SPRING, NC 28756

TRYON.COM · 828.863.1000 · #TRYONRESORT

$800 SM/MED GREEN PONY 2'3"/2'6"
Entry Fee- $190 Division
211(conf) 212,213,214- $160 Sm/Med Green Pony
215 $160 Sm/Med Green Pony Under Saddle

$800 LARGE GREEN PONY 2'9"
Entry Fee- $190 Division
216(conf),217,218,219-$160 Large Green Pony
220 $160 Large Green Pony Under Saddle

$500 M&S ADULT-AMATEUR HUNTER 18-35 3' (C RATED/ZONE 3)
Entry Fee- $185 division or $45 per class
221,222,223,224- $100 Adult-Amateur Hunter 18-35
225 $100 Adult-Amateur Hunter 18-35 Under Saddle

$500 ADULT-AMATEUR H 36-49 3' (C RATED/ZONE 3)
Entry Fee- $185 division or $45 per class
226,227,228,229- $100 Adult-Amateur Hunter 36-49
230- $100 Adult-Amateur Hunter 36-49

$500 ADULT-AMATEUR HTR 50&OVER 3' (C RATED/ZONE 3)
Entry Fee- $185 division or $45 per class
231,232,233,234- $100 Adult-Amateur Hunter 50&Over
235- $100 Adult-Amateur 50&Over Under Saddle

$500 CHILDREN'S HUNTER 14&U 3' (C RATED/ZONE 3)
Entry Fee- $185 division or $45 per class
236,237,238,239- $100 Children's Hunter 14&U
240- $100 Children's Hunter 14&U Under Saddle

$500 CHILDREN'S HUNTER 15-17 3' (C RATED/ZONE 3)
Entry Fee- $185 division or $45 per class
241,242,243,244- $100 Children's Hunter 15-17
245- $100 Children's Hunter 15-17 Under Saddle

$150 CHILDREN'S PONY HUNTER 2'/2'6"(C RATED/ZONE 3)
Entry Fee - $100 division or $25 per class
266-269 - $30 Children's Pony Hunter
270 - $30 Children's Pony Hunter Under Saddle

YOUNG HUNTERS (Summer 5,6)

For eligibility, see HU104. Young Hunter ages must be verified directly with USEF prior to competing (HU104.4) Division Entry Fee Required at AA/A Rated shows.

3' YOUNG HUNTER
Entry Fee $100 division
271,272- 3' Young Hunter
273- 3' Young Hunter Under Saddle

3'3" YOUNG HUNTER
Entry Fee $100 division
274,275- 3'3" Young Hunter
276- 3'3" Young Hunter Under Saddle

3'6" YOUNG HUNTER
Entry Fee $100 division
277,278- 3'6" Young Hunter
279- 3'6" Young Hunter Under Saddle

NCHJA

Application for Membership
NORTH CAROLINA HUNTER JUMPER ASSOCIATION
4441 Six Forks Road, Suite 106-167 Raleigh, NC 27609
info@nchja.com Phone: 919-538-4781

Renewal _____ New Member _____

I hereby apply for membership for the year 20____ and enclose payment of $_____
Dues: Seniors $40.00 Juniors $30.00 Farm $50.00 (Life) Life $350.00

Name:_____

Address:_____City,State,Zip_____

Telephone:_____

Senior: _____ If a Senior, please check one: Professional_____Amateur_____

If Amateur please indicate age group: ____18-35 _____36-49 _____50+

Junior:_____If a Junior, MUST have BIRTHDATE _____

Email: _____

If joining at a horse show please list show name and date: _____

Memberships and member numbers are now posted on the Members page at www.nchja.com as renewals are received. Only Amateurs will automatically received a printed member card.
Check here if you are not an amateur and wish to receive a printed NCHJA membership card_____
Please include an additional $10.00 and check here to receive a printed NCHJA rule book _____
The NCHJA Rule Book is also available to view online.

NCHJA

Application for Membership
NORTH CAROLINA HUNTER JUMPER ASSOCIATION
4441 Six Forks Road, Suite 106-167 Raleigh, NC 27609
info@nchja.com Phone: 919-538-4781

Renewal _____ New Member _____

I hereby apply for membership for the year 20____ and enclose payment of $_____
Dues: Seniors $40.00 Juniors $30.00 Farm $50.00 (Life) Life $350.00

Name:_____

Address:_____City,State,Zip_____

Telephone:_____

Senior: _____ If a Senior, please check one: Professional_____Amateur_____

If Amateur please indicate age group: ____18-35 _____36-49 _____50+

Junior:_____If a Junior, MUST have BIRTHDATE _____

Email: _____

If joining at a horse show please list show name and date: _____

Memberships and member numbers are now posted on the Members page at www.nchja.com as renewals are received. Only Amateurs will automatically received a printed member card.
Check here if you are not an amateur and wish to receive a printed NCHJA membership card_____
Please include an additional $10.00 and check here to receive a printed NCHJA rule book _____
The NCHJA Rule Book is also available to view online.

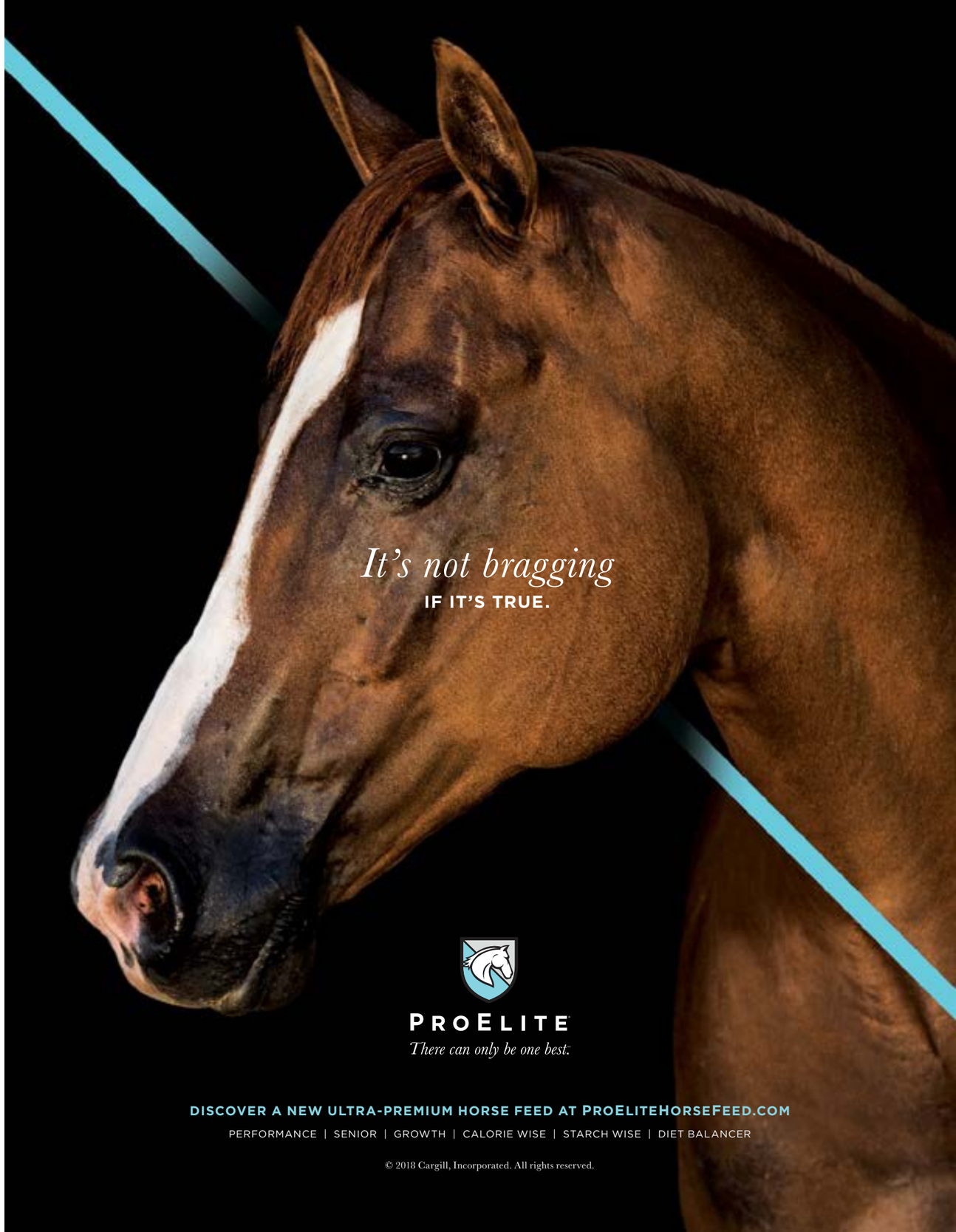

ADDITIONAL HUNTER SECTIONS

Classes with less than 6 entries may be canceled or combined. Ribbons 1 - 8 unless otherwise noted. USHJA Division eligibility requirements and class specifications are available at www.ushja.org

2' USHJA HUNTER (C RATED)
Entry Fee $100 division or $45 per class
248,249- 2' USHJA Hunter
250- 2' USHJA Hunter Under Saddle

2'3 USHJA HUNTER (C RATED)
Entry Fee $100 division or $45 per class
251,252- 2'3 USHJA Hunter
253- 2'3 USHJA Hunter Under Saddle

2'6 USHJA HUNTER (C RATED)
Entry Fee $100 division or $45 per class
254,255- 2'6 USHJA Hunter
256- 2'6 USHJA Hunter Under Saddle

2'9 USHJA HUNTER (C RATED)
Entry Fee $100 division or $45 per class
257,258- 2'9 USHJA Hunter
259- 2'9 USHJA Hunter Under Saddle

3' USHJA HUNTER (C RATED_
Entry Fee $100 division or $45 per class
260,261- 3' USHJA Hunter
262- 3' USHJA Hunter Under Saddle

BABY GREEN HUNTERS 2'6"
Open to horses that have not shown over fences exceeding 3
Entry Fee- $160 division or $45 per class
301,302,303,304 Baby Green Hunter 2'6"
305 Baby Green Hunter Under Saddle

FOOTHILLS HUNTER 2'6"
Entry Fee- $100 division or $45 per class
306,307- Foothills Hunter 2'6"
308- Foothills Hunter 2'6" Under Saddle

FOOTHILLS HUNTER 2'9"
Entry Fee- $100 division or $45 per class
309,310- Foothills Hunter 2'9"
311- Foothills Hunter 2'9" Under Saddle

FOOTHILLS HUNTER 3'
Entry Fee- $100 division or $45 per class
312,313- Foothills Hunter 3'
314- Foothills Hunter 3' Under Saddle

TAKE 2 THOROUGHBRED HUNTER 3'
See Specs at Take2tbreds.com
Entry Fee- $100 division or $45 per class
370,371- Take 2 Thoroughbred Hunter 3'
372- Take 2 Thoroughbred Hunter 3' Under Saddle

GARDNER-WEBB UNIVERSITY PRE-CHILD HUNTER 2'6"
Open to Junior riders. Horse/Rider combination may not cross enter into any rated division or division with fence heights higher than 2'9".
Entry Fee - $160 division or $45 per class
321,322,323,324-Pre-Child Hunter 2'6"
325 Pre-Child Hunter 2'6" Under Saddle

PRE-ADULT HUNTER 2'6"
Open to Amateur riders. Horse/Rider combination may not cross enter into any rated division or division with fence heights higher than 2'9".
Entry Fee - $160 division or $45 per class
326,327,328,329- Pre-Adult Hunter 2'6"
330- Pre-Adult Hunter 2'6" Under Saddle

FOOTHILLS CHILD/ADULT-AMATEUR HUNTER 2'
Entry Fee - $160.00 division or $45/class
316,317,318,319 – Foothills Child/Adult-Am Hunter 2'
320 – Foothills Child/Adult-Am Hunter 2' U/S

SHORT STIRRUP HUNTER 2'
Open to all Junior riders 12 years of age and under who are not showing in any division above 2'.
Entry Fee - $125 division or $35 per class
331,332,333,334- Short Stirrup Hunter 2'
335- Short Stirrup Hunter 2' Under Saddle

LONG STIRRUP HUNTER 2'
Open to riders 13 years of age and over who are not showing in any division above 2'.
Entry Fee - $125 division or $35 per class
336,337,338,339- Long Stirrup Hunter 2'
340- Long Stirrup Hunter 2' Under Saddle

CROSS-RAILS 18" (NO OXERS)
(Summer 3,4,5,6)
Open to Junior riders 12 and under. Horse/Rider Combination may not cross enter into any rated divisions or division with fence heights higher than 2'.
Entry Fee- $125 per division or $35 per class
341,342,343,344- Cross-Rails 18"
345- Cross-Rails Under Saddle

CHILD/ADULT CROSS-RAILS 18" (NO OXERS)
(Summer 3,4,5,6)
Open to Amateur riders and junior riders 13 and up. Horse/Rider Combination may not cross enter into any rated divisions or division with fence heights higher than 2'.
Entry Fee- $125 per division or $35 per class
346,347,348,349- Ch/Adult Cross-Rails 18"
350- Ch/Adult Cross-Rails Under Saddle

WALK-TROT A (SATURDAY)
Entry Fee- $25 per class
351,352,353 Hunter-Pleasure-Equitation
Walk-Trot B (Sunday)
Entry Fee- $25 per class
354,355,356 Hunter-Pleasure-Equitation

WALK-TROT-CANTER A (SATURDAY) (Summer 3,4,5,6)
Entry Fee- $25 per class
357,358,359 Hunter-Pleasure-Equitation
Entry Fee- $25 per class
Walk-Trot-Canter B (Sunday)
360,361,362 Hunter-Pleasure-Equitation

Established in 1905, Gardner-Webb University is an award-winning private, Christian, liberal arts institution that unites world-class academics, professional development connections, and a student-centered environment.

As a member of the Big South Conference, Gardner-Webb competes in 22 NCAA Division I men's and women's sports. In addition, a variety of fine arts and theatre events offered throughout the year provide many additional opportunities for community entertainment and activities.

Home to an internationally recognized business school, a growing health sciences college, and a program that graduates more educators than any private university in the state, Gardner-Webb partners with our students to advance the Kingdom of God through Christian higher education.

Call 1-800-253-6472 for questions or to set up a campus visit.

GARDNER-WEBB
UNIVERSITY

gardner-webb.edu

/gardnerwebb
@gardnerwebb
@gardnerwebb
/gardnerwebb1905

OPPORTUNITY HUNTER SECTIONS

For the Beginning Competitor. Exhibitors in Opportunity Classes may not cross enter into any USEF Rated classes. Opportunity Classes are open to riders ages 14 and under except where otherwise noted. Riders who have ever participated in USEF rated divisions/ classes and/or zone pointed classes are ineligible for Opportunity Classes. Unless otherwise stated, Riders in Opportunity Classes may cross enter into any non-USEF divisions/classes with fences lower than 2'6"; no restrictions on horses/ponies. Riders/horses/ponies showing ONLY in Opportunity Classes are exempt from USEF/USHJA membership requirements. Opportunity sections cannot be offered during FEI sanctioned competition weeks. USEF/USHJA Membership and horse registration requirements will be in effect for these classes for Tryon Summer 3, 4, 5 and 6.

CROSS-RAILS 18"
(Summer 1, 2)
Open to Junior riders 12 and under. Rider may not cross enter into any rated divisions or division with fence heights higher than 2'.
Entry Fee- $125 per division or $35 per class
341,342,343,344- Cross-Rails 18"
345- Cross-Rails Under Saddle

CHILD/ADULT CROSS-RAILS 18"
(Summer 1,2)
Open to Amateur riders and junior riders 13 and up. Rider may not cross enter into any rated divisions or division with fence heights higher than 2'.
Entry Fee- $125 per division or $35 per class
346,347,348,349- Ch/Adult Cross-Rails 18"
350- Ch/Adult Cross-Rails Under Saddle

WALK-TROT-CANTER A (SATURDAY)
(Summer 1, 2)
Entry Fee- $25 per class
357,358,359 Hunter-Pleasure-Equitation
WALK-TROT-CANTER B (SUNDAY)
Entry Fee- $25 per class
360,361,362 Hunter-Pleasure-Equitation

BLUE & RED RIBBON CLASSES

Scores from 77-100 will be awarded a blue ribbon; scores from 71-76 will be awarded a red ribbon.
Entry Fee- $40 per class

280 - 290 Open Hunter BR
481,482 - Modified Amateur 3'3" BR
483,484 - Modified Adult 2'9" BR
485,486 - Schooling Pony 2'9" BR
487,488 - Schooling Pony 2'6" BR
489,490 - Schooling Pony 2' BR
491,492 - Modified Child 2'9" BR
493,494 - Modified Junior 3'3" BR

This show offers one or more classes that are recognized by the

North American League

In order for riders to receive credit, they must be a current member. Membership is valid for the qualifying year and entitles the rider to earn points on one or more horses shown in accredited classes.

National Finals are held at the Pennsylvania National Horse Show.

West Coast Finals are held at the International Jumping Festival.

Please complete and mail the application with payment to:

North American League
1298 Royal Rd
Annville, PA 17003
717-867-5643; 717-867-2174 fax

www.ryegate.com
nal@ryegate.com

Please enroll me as member of the North American League:

Date _____ Membership is effective the date received in the league office with payment. ☐ Amateur ☐ Junior Qualifying Year: (Sept 1 - Aug 31) _____

Name _____

Address _____

City _____ State _____ Zip Code _____

Phone _____ Fax _____

Email _____ DOB _____

☐ Payment of $40.00 enclosed USEF #: _____

Please bill my ☐ MasterCard ☐ Visa ☐ Discover ☐ AmEx Exp CSV

Account # ____ / ____ / ____ / ____ ____ ____

Cardholder _____

Address _____

City _____ State _____ Zip Code _____

I authorize Ryegate Show Services on the behalf of the NAL to debit my account .

Signature _____

Received	Check #

USHJA HUNTER DERBIES AND SPECIAL HUNTER CLASSICS

USHJA Hunter Derbies and Green Incentive Classes will be run in accordance with current USHJA and USEF regulations and guidelines. Derby and Incentive details and class specifications are available at www.USHJA.org.
Prize Money for USHJA classes as follows: 30%-22%-13%-8%-6%-5%-4%-3%-3%-2%-2%-2%,12 Ribbons

25 $2,500 USHJA National Hunter Derby
(Summer 2)
Entry Fee- $225+USHJA Fee

26 $5,000 USHJA National Hunter Derby
(Summer 4)
Entry Fee- $300+USHJA Fee

27 $10,000 USHJA National Hunter Derby
(Summer 5)
$385+USHJA Fee

28 $50,000 USHJA International Hunter Derby
(Summer 4)
Entry Fee- $700+USHJA Fee

29 $1,000 3'/3'3" Green Hunter Incentive
(All Summer shows)
The third class of division will be scored and count for incentive class.
Entry Fee- $75+USHJA Fee

30 $1,000 3'6/3'9" Green Hunter Incentive
(All Summer shows)
The third class of division will be scored and count for incentive class.
Entry Fee- $75+USHJA Fee

CHALLENGE CLASSES

To be eligible, must have competed in at least one class of the respective division. One round, to be scored numerically.
Challenge classes with 6 entries or less may be combined or cancelled.
Ribbons 1-10. Entry Fee- $40

70 Children's Hunter Pony Challenge
71 Pre-Adult Hunter Challenge
72 Pre-Children's Hunter Challenge
73 Short Stirrup Hunter Challenge
74 Long Stirrup Hunter Challenge

HUNTER CLASSICS

Hunter Classic Specifications
Horse/Rider combination must have shown in at least two over fences classes in the division. Top 12 come back for second round. Classics with 8 entries or less may be combined or cancelled. Ribbons 1-10.
The second class of division will be scored and will count for first round of classic

Summer 1, 2, 5, 6

35 $500 Pony Hunter Classic
Entry Fee- $50
36 $500 Green Pony Hunter Classic
Entry Fee- $50
37 $1,000 Junior Hunter Classic 3'3/3'6
Entry Fee- $85
38 $1,000 Am/Owner Hunter Classic 3'3/3'6
Entry Fee- $85
39 $500 NAL/WIHS Children's Hunter Classic 3'
Entry Fee: $50
40 $500 NAL/WIHS Adult Hunter Classic 3'
Entry Fee: $50

Summer 3, 4

50 $10,000 Pony Hunter Classic (Summer 3)
Entry Fee - $400
51 $500 Small Pony Hunter Classic (Summer 4)
Entry Fee- $50
52 $500 Medium Pony Hunter Classic (Summer 4)
Entry Fee- $50
53 $500 Large Pony Hunter Classic (Summer 4)
Entry Fee- $50
54 $500 Green Pony Hunter Classic
Entry Fee- $50
55 $1,000 Junior Hunter Classic 3'6"
Entry Fee- $85
56 $1,000 Junior Hunter Classic 3'3"
Entry Fee- $85
57 $1,000 Am/Owner Hunter Classic 3'6"
Entry Fee- $85
58 $1,000 Am/Owner Hunter Classic 3'3"
Entry Fee- $85
59 $500 NAL/WIHSChildren's 14&Und Hunter Classic 3'
Entry Fee: $50
60 $500 NAL/WIHS Children's 15-17 Hunter Classic 3'
Entry Fee: $50
61 $500 NAL/WIHS Adult 18-35 Hunter Classic 3'
Entry Fee: $50
62 $500 NAL/WIHS Adult 36 & Over Hunter Classic 3'
Entry Fee: $50

THE GENERAL STORE

With a wide grocery and sundries selection as well as toys, gifts, and Tryon Resort apparel, the General Store is your one-stop shop for everything you might need while staying onsite or visiting for the day. Enjoy coffee, ice cream, pastries, doughnuts, smoothies and other treats from the counter, or satisfy all your breakfast and lunch cravings at the Pony Express Deli.

828-863-1432

EQUITATION DIVISION

All classes in this section will be conducted in accordance with USEF EQ, section 112. Ribbons awarded 1-8

500 ASPCA MACLAY 3'6"
*Requires NHS memberships for Rider and Trainer Entry Fee $45

501 TAYLOR HARRIS INSURANCE SERVICE
National Children's Medal 3'
Entry Fee- $45

502 ARIAT® ADULT MEDAL 3'
Entry Fee- $45

503 SCHJA GOVERNOR'S CUP 3'
*Requires SCHJA membership Entry Fee- $45

504 DOVER SADDLERY/USEF HUNTER SEAT MEDAL 3'6"
Entry Fee- $45

505 MARSHALL & STERLING USEF PONY MEDAL
Entry Fee- $45

506 PLATINUM PERFORMANCE/USEF TALENT SEARCH 2*
Entry Fee- $45

507 EJ HAUN MEDAL
*Requires NCHJA membership Entry Fee- $45

508 NCHJA PONY MEDAL
*Requires NCHJA membership Entry Fee- $45

509 NCHJA CHILDREN'S MEDAL 3'
*Requires NCHJA membership Entry Fee- $45

510 BRYAN JONES ADULT MEDAL 3'
*Requires NCHJA membership Entry Fee- $45

511 USHJA JUMPING SEAT MEDAL 3'3"
www.ushja.org Entry Fee- $45

512 HAMEL FOUNDATION NHS 3'3"MEDAL
Entry Fee- $45

514 WIHS PONY EQUITATION
Entry Fee- $45

515 WIHS EQUITATION JUMPER PHASE 1.10M
Entry Fee- $45

516 WIHS EQUITATION HUNTER PHASE 3'6"
Entry Fee- $45

520 11& UNDER EQUITATION 2'3"
Entry Fee- $35

521 11& UNDER EQUITATION FLAT
Entry Fee- $35

522 12-14 EQUITATION 2'9"
Entry Fee- $35

523 12-14 EQUITATION FLAT
Entry Fee- $35

524 15-17 EQUITATION 3'6"
Entry Fee- $35

525 15-17 EQUITATION FLAT
Entry Fee- $35

526,527 ADULT EQUITATION 3'
Entry Fee- $35

528 ADULT EQUITATION FLAT
Entry Fee- $35

529 TRYON ADULT MEDAL 2'6"
Entry Fee- $35

530 TRYON CHILDREN'S MEDAL 2'6"
Entry Fee- $35

Enter the Washington International Horse Show Children's & Adult Championships and WIHS Equitation!

Earn points here to qualify for the
$10,000 Adult Jumper Final
$10,000 Adult Hunter Final
$10,000 Children's Jumper Final
$10,000 Children's Hunter Final
WIHS Equitation Final
WIHS Pony Equitation Final
at the Washington International Horse Show in Washington, DC.

Become a member of the WIHS Children's & Adult Championships and WIHS Equitation to receive points. Competitors need only submit one WIHS membership application for the current qualifying year and that will entitle them to accrue points in all WIHS santioned classes. Membership is valid for the qualifying year and entitles a rider to earn points on one or more horses in any of the divisions.

WIHS
1298 Royal Rd
Annville, PA 17003
717-867-5643; 717-867-2174 fax

www.wihs.org
wihs@ryegate.com

Join online at www.ryegate.com

Please enroll me as member of the WIHS Championships & Equitation:

Equitation Riders Only
☐ East Ranking
☐ West Ranking

Date _____
Membership is effective the date received in the league office with payment.

Qualifying Year: (Sept 1 - Aug 31) _____
☐ Amateur ☐ Junior

Name _____
Address _____
City _____ State _____ Zip Code _____
Phone _____ Fax _____
Email _____ DOB _____

☐ Payment of $40.00 enclosed USEF #: _____

Please bill my ☐ MasterCard ☐ Visa ☐ Discover ☐ AmEx Exp CSV
Account # ____/____/____/____ ____ ____
Cardholder _____
Address _____
City _____ State _____ Zip Code _____

I authorize Ryegate Show Services on behalf of WIHS to debit my account.

Signature _____

Received	Check #

Get on the Show Jumping Athlete Pathway!

2018 Zone Jumper Team Championships

JUMP MEDIA

Open to 1.10m/1.15m Children's and Adult Amateur, 1.20m/1.25m Junior and Amateur, and 1.30m/1.35m Junior and Amateur Jumper riders

Zones 3 & 4

Tryon Summer 4 • Mill Spring, NC

July 3-8, 2018

Qualifying Period: Aug. 28, 2017-May 20, 2018

Applications Close: May 20

USHJA ZONE JUMPER TEAM CHAMPIONSHIPS

Visit www.ushja.org/zonejumper for more information.

JUMP MEDIA PHOTOS

TOP 5 REASONS TO APPLY:

1) **Become a USHJA Emerging Jumper Rider and enter the Show Jumping Athlete Pathway**
2) **Experience a Nations Cup-style format**
3) **Enjoy team and individual competition**
4) **Earn Zone Horse of the Year points**
5) **Qualify for a USHJA Gold Star Clinic when you earn an Individual medal**

Learn more about the USHJA Emerging Jumper Rider Program at ushja.org/EmergingJumper!

USHJA Emerging Jumper Rider Program

SPORTFOT®

OFFICIAL PHOTOGRAPHER

Photos uploaded daily **online**
New products available **at the booth**
Private photo shoot on demand
Aerial photos and videos

WWW.SPORTFOT.COM
+1 561 635 1793

JUMPER SECTIONS

For FEI class information and class specifications see FEI section or draft/definite schedules at www.fei.org.
Jumper Specifications for USEF and other non-FEI Jumper Classes and Classics

NOMINATING FEE: Nominating Fee for all horses showing in jumper classes held at 1.20m or above, unless FEI or otherwise noted. For FEI entries please refer to FEI section or FEI draft schedule.
Tryon Summer 1, 2 - Nomination Fee is $185.
Tryon Summer 3,4,5,6 - Nomination fee is $225.

DECLARATIONS: Declarations must be made on the appropriate form in the Horse Show Office by 4:30 pm the day before the class is to be held unless otherwise noted. Entries made after the deadline will be placed first in the order of go and will be subject to a late charge in addition to the entry fee. "Day of" adds to classes may not be permitted in some cases or classes.

CLASS TIES: All ties involving first place shall be jumped off. Ties for placings other than first place will be decided by time.

ATTIRE: Coats are required for all classes in George Morris Stadium unless waived by management.

CLASSES: Classes or Classics with fewer than eight entries may be combined or canceled.

AWARDS: Ribbons 1-8 unless otherwise noted.
Champion and Reserve: A minimum of three in each class of a Division to award division championships. Children's, Adult, and Junior/Amateur sections will be calculated using results from section classes and the Classic. All ties will be broken by results of the Classic (when applicable) or in the final class of the division.

0.70 m = Fences 2'3" in height
0.75 m = Fences 2'5" in height
0.80 m = Fences 2'7" in height
0.85 m = Fences 2'9" in height
0.90 m = Fences 2'11" in height
0.95 m = Fences 3'1" in height
1.00 m = Fences 3'3" in height
1.05 m = Fences 3'5" in height
1.10 m = Fences 3'7" in height
1.15 m = Fences 3'9" in height
1.20 m = Fences 3'11" in height
1.25 m = Fences 4'1" in height
1.30 m = Fences 4'3" in height
1.35 m = Fences 4'5" in height
1.40 m = Fences 4'7" in height
1.45 m = Fences 4'9" in height
1.50 m = Fences 4'11" in height
1.55 m = Fences 5'1" in height
1.60 m = Fences 5'3" in height

TRAINING OPEN JUMPER
Entry Fee: $50 (no nomination fee) - Ribbons 1-6
851 $300 1.35m Training (Summer 3)
852 $300 1.25m Training (Summer 3)
853 $300 1.35m Training (Summer 5)

JUMPER SECTIONS (NON-USEF)

(no nomination fee) Entry Fee: $45 per class. See Schedule for class tables.

.80m Jumper
no division championship
700, 701, 702, 703 .80m Jumper

.90m Jumper
no division championship
704, 705, 706, .90m Jumper

.90m Jumper Non Pro
720, 721, 722 .90 Non Pro Jumper

1.0m Jumper
no division championship
708, 709, 710 1.0m Jumper

1.10m Jumper
711, 712, 713 Jumper 1.10m

1.15m Jumper
714, 715, 716, 1.15m Jumper 1.15m

$240 1.15m Jumper Non Pro
(no nomination fee)Entry Fee: $50
746, 747, 748, $80 1.15m Non Pro Jumper 1.15m

TAKE 2 THOROUGHBRED JUMPER 1.0M
(no nomination fee) Entry Fee: $45 per class
Open to Thoroughbreds only that have either their Jockey Club certificate of registration, a lip tattoo, or a letter from the Jockey Club verifying the horse's identity. Proof of registration must be presented at time of entry.
717 Take2 Thoroughbred Jumper Table II.2.B
718 Take2 Thoroughbred Jumper Table II.2.B
719 Take2 Thoroughbred Jumper Table II.2.1

RECOGNIZED JUMPER SECTIONS

PONY JUMPER
(No nomination fee) Entry Fee: $45 per class - Ribbons 1-8
723, 724, 725 Pony Jumper 1.05m - II.2.B

LOW ADULT AMATEUR JUMPER 1.0M
(No nomination fee) See USHJA Zone 3 specifications.
Stakes class will count towards show championship and will be used to break any ties.
Entry Fee: $45 per class - Ribbons 1-8
726, 727 Low Adult Amateur Jumper 1.0m - II.2.B
728 Low Adult Amateur Jumper 1.0m - II.2.1
729 $300 Low Adult Amateur Jumper Stakes 1.0m - II.2.B
Open to horse/rider combination entered in Low Adult Amateur Jumper division at this show.
Stakes Entry Fee: $50 Ribbons 1-8

LOW CHILDREN'S JUMPER 1.0M
(No nomination fee) See USHJA Zone 3 specifications.
Stakes class will count towards show championship and will be used to break any ties.
Entry Fee: $45 per class - Ribbons 1-8
730,731 Low Children's Jumper 1.0m - II.2.B
732 Low Children's Jumper 1.0m - II.2.1
733 $300 Low Children's Jumper Stakes 1.0m - II.2.B
Open to horse/rider combination entered in Children's Jumper division at this show.
Stakes Entry Fee: $50 Ribbons 1-8

THE OFFICIAL LUXURY TRANSPORT

of

Tryon International Equestrian Center

Limo-Zen

Quality. Luxury. Affordable.

We're ready whenever you are!

855-894-5466 • 864-510-4523 • LIMO-ZEN.COM • HELLO@LIMO-ZEN.COM

$240 TRYON ESTATES ADULT AMATEUR JUMPER 1.10M
(No nomination fee) See USHJA Zone 3 specifications.
Classic will count towards show championship and will be used to break any ties
Entry Fee: $50 per class - Ribbons 1-8
734, 735 $80 Adult Amateur Jumper Table II.2.B
736 $80 Adult Amateur Jumper Table II.2.1
737 $2,000 Adult Jumper Classic NAL/WIHS 1.10m - II.2.B
Open to horse/rider combinations entered in the High or Low Adult Jumper division at this show.
(No nominating fee) Entry Fee: $150 Ribbons 1-10

$240 CHILDREN'S JUMPER 1.10M
(No nomination fee) See zone 3 specifications.
Classic will count towards show championship and will be used to break any ties.
Entry Fee - $50 per class
740, 741 $80 Children's Jumper - II.2.B
742 $80 Children's Jumper - II.2.1
743 $2,000 Child's Jumper Classic NAL/WIHS 1.10m - II.2.B
Open to horse/rider combinations entered in the High or Low Children's Jumper division at this show.
(No nominating fee) Entry Fee: $150 Ribbons 1-10

JUNIOR/AMATEUR JUMPER

- If there are less than 6 in the first class of any Junior/Amateur-Owner section(s) they will be combined and will use the entry fee and prize money of the section with the higher prize money/height. In the event that sections are combined, both heights will be offered. Competitors will need to declare which height they will compete over and will NOT be permitted to drop back (down) to the lower height option in the Classic.
- Junior/Amateur section entries must be nominated and pay the nominating fee.
-Classics are open to horse/rider combinations entered in the Junior/Amateur section at this show. Horse/rider combination is not permitted to compete in a Classic with a height lower than the section in which they competed.
- The Classic will count toward Section Championship and will be used to break any ties.
- Proper attire is required for all competitions in the George Morris Stadium unless waived by Management.

JUNIOR/AMATEUR JUMPER TRYON SUMMER 1 & 2

LOW JUNIOR/AMATEUR JUMPER 1.20M
Entry Fee: $50 per class - Ribbons 1 - 8
751 $500 Low Junior/Amateur Jumper 1.20m Table II.2.B
752 $500 Low Junior/Amateur Jumper 1.20m Table II.2.1
$2000 753 Low Junior/Amateur Jumper Classic 1.20M
Entry Fee: $135 - Table II.2.A/B - Ribbons 1 - 10

MEDIUM JUNIOR/AMATEUR JUMPER 1.30M
Entry Fee: $50 per class Ribbons 1 - 8
763 $500 Medium Junior/Amateur Jumper 1.30m Table II.2.B
764 $500 Medium Junior/Amateur Jumper 1.30m Table II.2.1
765 $2000 Med Junior/Amateur Jumper Classic 1.30M
Entry Fee: $135 - Table II.2.A/B - Ribbons 1 - 10

HIGH JUNIOR/AMATEUR JUMPER 1.40M
Entry Fee: $50 per class Ribbons 1 - 8
767 $500 High Junior/Amateur Jumper 1.40m Table II.2.B
768 $500 High Junior/Amateur Jumper 1.40m Table II.2.1
769 $3000 High Junior/Amateur Jumper Classic 1.30M Entry Fee: $200 - Table II.2.A/B - Ribbons 1 - 10

JUNIOR/AMATEUR JUMPER TRYON SUMMER 3,4,5,6

LOW JUNIOR JUMPER 1.20M
Entry Fee: $50 per class Ribbons 1 - 8
755 $500 Low Junior Jumper 1.20m Table II.2.B
756 $500 Low Junior Jumper 1.20m Table II.2.1
757 $3000 NAL Low Junior Jumper Classic 1.20M
Entry Fee: $200 - Table II.2.A - Ribbons 1 - 10

LOW AMATEUR JUMPER 1.20M
Entry Fee: $50 per class Ribbons 1 - 8
759 $500 Low Amateur Jumper 1.20m Table II.2.B
760 $500 Low Amateur Jumper 1.20m Table II.2.1
761 $3000 NAL Low Amateur Jumper Classic 1.20M
Entry Fee: $200 - Table II.2.A - Ribbons 1 - 10

MEDIUM JUNIOR AMATEUR JUMPER 1.30M
Entry Fee: $50 per class Ribbons 1 - 8
763 $500 Medium Junior Jumper 1.30m Table II.2.B
764 $500 Medium Junior Jumper 1.30m Table II.2.1
765 $5000 Med Junior Amateur Jumper Classic 1.30M
Entry Fee: $275 - Table II.2.A - Ribbons 1 - 10

HIGH JUNIOR AMATEUR JUMPER 1.40M
Entry Fee: $60 per class Ribbons 1 - 8
767 $750 High Junior Jumper 1.40m Table II.2.B
768 $750 High Junior Jumper 1.40m Table II.2.1
769 $10,000 High Junior-Am Jumper Classic 1.30M Entry Fee: $325 - Entry Fee: $325 - Table II.2.A - Ribbons 1 - 10

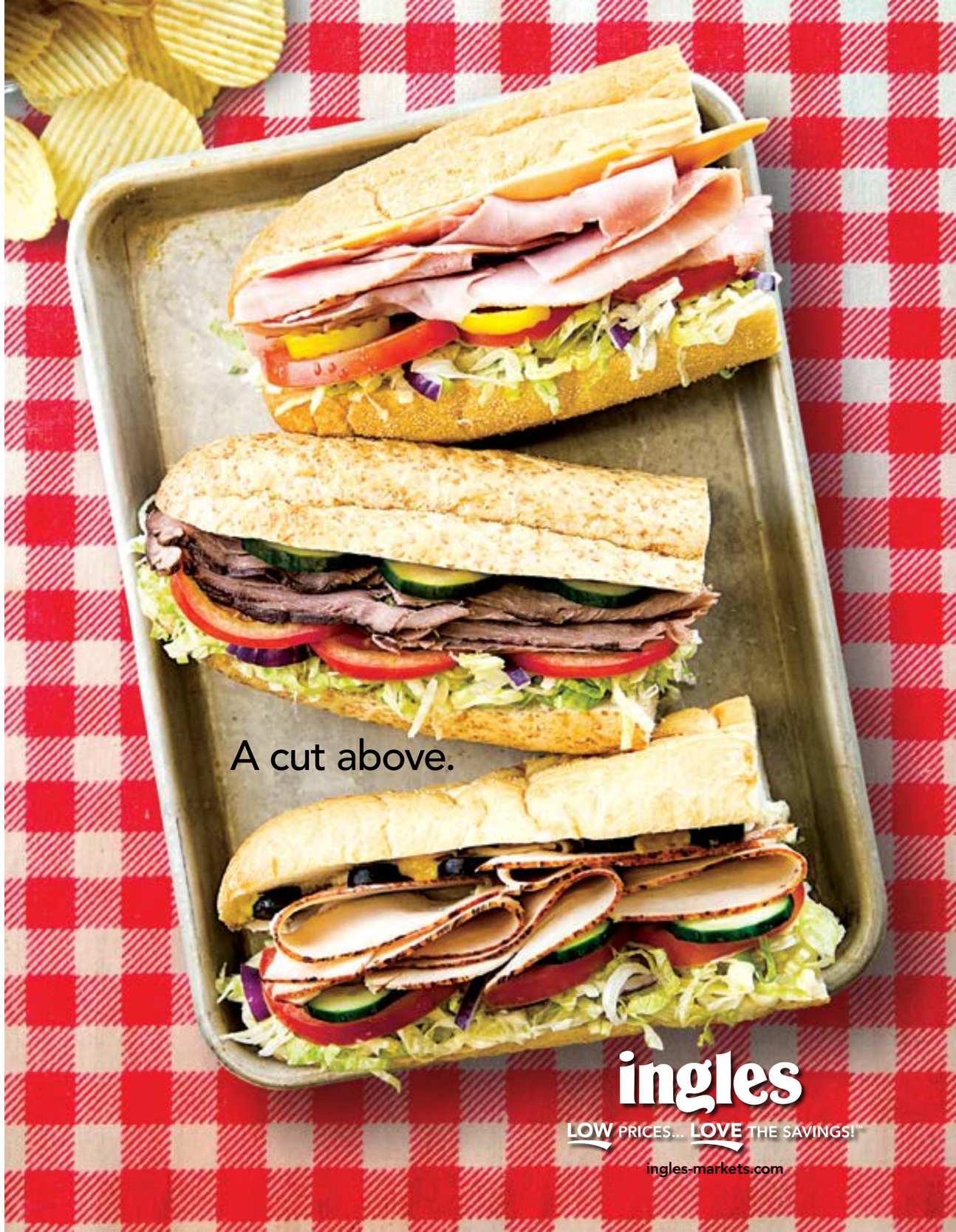

OPEN JUMPER SECTION

1.20M OPEN JUMPER

Entry Fee:$50 per class - Ribbons 1 - 8
809 $500 1.20m Open Jumper Table II 2 B
810 $500 1.20m Open Jumper Table II 2 1
811 $2,000 1.20m Open Jumper Stakes Table II 2 B
Stakes Entry Fee: $135

ADEQUAN® 1.30M OPEN JUMPER
Entry Fee:$60 per class - Ribbons 1 - 8
813 $750 1.30m Open Jumper Table II 2 B
814 $750 1.30m Open Jumper Table II 2 1
815 $2,000 1.30m Open Jumper Stakes Table II 2 B
Stakes Entry Fee: $135

1.35M OPEN JUMPER (SUMMER 3-6 ONLY)
Entry Fee:$70 per class - Ribbons 1 - 8
817 $1,000 1.35m Open Jumper Table II 2 B
818 $1,000 1.35m Open Jumper Table II 2 1
819 $3,000 1.35m Open Jumper Stakes Table II 2 B
Stakes Entry Fee: $185

NUTRENA 1.40M OPEN JUMPER (SUMMER 1, 2 ONLY)
Entry Fee:$70 - Ribbons 1 - 8
820 $1,000 1.40m Open Jumper Table II 2 B

NUTRENA 1.40M OPEN JUMPER (SUMMER 3-6 ONLY)
Entry Fee:$70 per class - Ribbons 1 - 8
821 $1,000 1.40m Open Jumper Table II 2 B
822 $1,000 1.40m Open Jumper Table II 2 B
823 $5,000 1.40m Open Jumper Stakes Table II 2 B
Stakes Entry Fee: $260

ZONE 3/4 JUMPER TEAM CHAMPIONSHIPS
Tryon Summer 4 Only

Zone 3/4 $8,000 Children's Jumper Championship
Entry Fee: $300.00 (No Nominating Fee)
931 - Zone 3/4 Children's/Adult-Amateur Jumper Round 1
932 - Zone 3/4 Children's/Adult-Amateur Jumper Round 2
933 - Zone 3/4 Children's/Adult-Amateur Jumper Round 3

Zone 3/4 $8,000 Adult-Amateur Jumper Championship
Entry Fee: $300.00 (No Nominating Fee)
941 - Zone 3/4 Adult-Amateur Jumper Round 1
942 - Zone 3/4 Adult-Amateur Jumper Round 2
943 - Zone 3/4 Adult-Amateur Jumper Round 3

Zone 3/4 $10,000 1.20m/1.25m Junior Jumper Championship
Entry Fee: $350.00 plus Nominating Fee $225.00
951 - Zone 3/4 1.20m/1.25m Junior Jumper Championship Round 1
952 - Zone 3/4 1.20m/1.25m Junior Jumper Championship Round 2
953 - Zone 3/4 1.20m/1.25m Junior Jumper Championship Round 3

Zone 3/4 $10,000 1.20m/1.25m Amateur Jumper Championship
Entry Fee: $350.00 plus Nominating Fee $225.00
961 - Zone 3/4 1.20m/1.25m Amateur Jumper Championship Round 1
962 - Zone 3/4 1.20m/1.25m Amateur Jumper Championship Round 2
963 - Zone 3/4 1.20m/1.25m Amateur Jumper Championship Round 3

Zone 3/4 $20,000 1.30/1.35 Junior/Amateur Jumper Championship
Entry Fee: $400.00 plus Nominating Fee $225.00
971 - Zone 3/4 1.30m/1.35m Junior/Amateur Jumper Championship Round 1
972 - Zone 3/4 1.30m/1.35m Junior/Amateur Jumper Championship Round 2
973 - Zone 3/4 1.30m/1.35m Junio/Amateur Jumper Championship Round 3

DEVELOPING JUMPER SERIES
5, 6, & 7 YEAR-OLDS

Open to horses recorded with USEF and Age Verified in accordance with USEF Policies and Procedures. See JP 116.1. Declarations to compete must be made no later than 4:30 pm the day before the class is to be held. Any class with 3 or fewer entries as of 4:30 pm of the day prior to the class may be canceled at management's discretion. Draw reins and standing martingales are not permitted. All Developing Jumper classes will be held in accordance with JP116. Hind Boots: Non-weighted (maximum of 350g) hind ankle boots are permitted in classes restricted to five and six year-olds. Support wraps are permitted. If boots are made of rigid leather or plastic, they may only be a maximum of 6 inches/15 cm in height. All classes are subject to the current rules for DJS Finals. All classes for each section of the 5, 6 & 7 year old DJS will count for the DJS Championship Final.

No Nomination Fees - Entry Fee: $45 - Ribbons 1 - 8

770, 771 DJS 5 Yr/Old Jumper 1.10-1.15m Table II
772 DJS 5 DJS 5 Yr/Old Jumper 1.10m-1.15m Table II (YJC class)

774, 775 DJS 6 Yr/Old Jumper 1.25m Table II2b
776 $500 DJS 6 Yr/Old Jumper Table II2b (YJC class)

778 ,779 DJS 7 Yr/Old Jumper 1.30m Table II2b
780 $500DJS 7 Yr/Old Jumper 1.30m Table II2b(YJC class)

McCurry-Deck
Chevrolet Buick GMC
www.mccurry-deck.com
(828) 286-2381
Great Deals are just the beginning @ McCurry-Deck
Free Customer Rewards!
Lifetime Powertrain! *
Complementary Delivery and Service Pick-up! *
*on eligible vehicles within 35 miles of McCurry-Deck

ZONE 3/4 JUMPER TEAM CHAMPIONSHIPS

HORSE RULES AND REGULATIONS
Horse inspection and jog for soundness:

Championship horses must be stabled on the show grounds where the championship is being held, in official horse show stabling, 24 hours before the Official Horse Inspection and Jog for Soundness. Championship horses must remain on the horse show grounds from the start of the official jog through the completion of their Championship.

Horses competing in the Championship may not compete in any other class at the same horse show after the Official Jog has taken place.

All Championship horses must be presented at the mandatory horse inspection and jog for soundness by the athlete or designated representative. The horse inspection and jog for soundness will be held not more than 24 hours prior to the start of the First Individual Qualifying Class. The exact time and location will be included in the prize list and schedule for each championship.

A designated representative for the horse must be present at the horse inspection and jog for soundness. For the purposes of these championships the "designated representative" must be at least 18 and is defined as the rider, trainer, parent/guardian, Chef d'Equipe, or an authorized representative (authorization in writing is required).

Each horse must be presented with its entry number. Following the official jog, the assigned back number must accompany the horse/pony at all times when it is out of its stall and must be visible on the stall door when in the stall.

Horses not accepted at the horse inspection and jog for soundness will have the opportunity to be represented once prior to the First Individual Qualifying Class.

If a horse is not accepted at the initial horse inspection and jog for soundness, they may not participate in the Championship Training Session if it is held prior to the re-inspection. Horses not accepted at the re-inspection and jog for soundness will not be allowed to compete in the Championships. Horses may not participate in the competition during which the Championship is held for a period of 48 hours following the horse inspection. (GR914.3)

TACK/ EQUIPMENT

1. MARTINGALES
   Standing martingales are permitted in the 1.10/1.15m Children's and Adult Amateur Jumper Championship

   Only running martingales used in a conventional manner are permitted in the 1.20/1.25m Junior/Amateur Jumper and the 1.30/1.35m Junior/Amateur Jumper Championships.

   The use of any other type of martingale will be cause for elimination from that Championship class.
2. The use of Draw Reins, German Martingales, Chambons, or any other unconventional equipment are not allowed at any time during the Championships, including schooling.
3. EQUIPMENT
   The total maximum weight of equipment allowed to be added to a horse's leg, front or hind (single or multiple boots, fetlock rings, etc.), is 500 grams (shoe excluded).

   Random or formal boot inspections may be conducted at the discretion of the USHJA Jumper Technical Delegate after consultation with the Senior Steward.

SCHOOLING

USEF Jumper Schooling Rules will be in effect 24 hours prior to the start of the first class of the competition and throughout the competition.
Once the Official horse inspection and jog for soundness is complete, schooling must take place in designated championship schooling areas only.
The Jumper Technical Delegate will post a Championship Schooling Schedule at the start of the Championship, which will include times and locations.
Violations of the schooling rules and times will result in possible elimination from the Championships.

ATTIRE (JP111.9)

MEDICATION RULES
USEF Drugs & Medication rules will be in effect for these championships.

REQUIRED DOCUMENTS
Passports are not required.

Entrants must comply with the documents and health certificates, if any, required by the organizer, state, and facility where the championship is being held.

CHAMPIONSHIP SCHEDULE
Championship Schedule for all height sections - See Jumper Section for class numbers
1. 1.10 - 1.15m Children's and Adult Amateur Championship; spreads up to 1.25m
2. 1.20 - 1.25m Junior and Amateur Championship; spreads up to 1.40m
3. 1.30 - 1.35m Junior and Amateur Championship; spreads up to 1.45m
4. Speed for all three height sections is 350m/m.

DAY ONE (First Individual Qualifying Class) - **Thursday, July 5, 2018**
8:00am - Horse Inspection/Jog - Riders' Meeting to follow
1. Specifications: The first individual qualifying class will be conducted under a modified Table II, Section 1. Faults and time. The results of this class will be decided by adding together the faults incurred over the course and any penalties for exceeding the Time Allowed. Horses with clear rounds or equal faults are classified according to their time taken to complete the course. Individual Classification: Faults from Round 1 will be carried forward for Individual Classification.

2. Start Order: At the rider's meeting before the first individual qualifying class, the order will be drawn by a method visible to all present. At least one member of the jury, a steward, and the USHJA Jumper Technical Delegate will be present at the draw. Within one hour of the conclusion of the First Individual Qualifier, Chefs d'Equipe must declare the rider order for the Team Competition. The Chef d'Equipe of teams comprising only three athletes may choose which of the three positions out of the four they will start their athletes.

3. Class Awards: Ribbons will be awarded through 12th place in the first class, with any trophy or other prizes that management chooses to award. Prize money will be paid through 8th as follows: 30%, 22%, 15%, 10%, 7%, 6%, 5%, 5%.

DAY TWO (Team Championship/Second and Third Individual Qualifying Classes) - **Friday, July 6, 2018**
1. Specifications: The Team Championship is a two round Nation's Cup format which also serves as the second and third Qualifying Classes for the Individual Championship. The competitors will be scored under a modified Table II over two identical rounds.

SCORING
The Team Championship is open only to athlete/horse combinations that have started (whether eliminated or not) in the first individual qualifying class (day one).

All athletes will receive a score regardless of elimination and are eligible to compete in both rounds of the Team Competition.

Athletes eliminated, or retiring from the course for any reason shall receive a score equal to 20 faults more than that received by the highest penalized competitor in that round.

Only the best (lowest) three scores of each team from each round will count toward the team's score.

The winning team will be the team with the lowest combined scores from the two rounds.

Any teams tied for a medal shall jump off. The Chefs d'Equipe will select one member from the team for the jump off. The jump off will be scored with faults and time deciding the medal position.

If jump-offs for multiple medals are required, the jump-off for the lowest medal will occur first.
Teams tied below medal positions will remain tied and ribbons will be decided by a draw or flip of a coin.

START ORDER
The draw for the start order for the Team Competition will occur at the same time as the draw for the First Individual Qualifying Class. Chefs will determine the order of team athletes immediately following the First Individual Qualifier. Any individual athlete's will also be drawn for the first round of team competition.

Athletes competing as individuals will compete first in the second round of the Team Competition. Second round order for Individual competitors will be based on reverse order of scores from the first round.
In the second round the starting order of teams will be the reverse order of team scores based on the first round. Any teams tied will go in the order of their first round drawn order.

Class Awards: Medals will be awarded to the Gold, Silver, and Bronze teams, ribbons will be awarded through 8th place, along with any trophy or other prizes that management chooses to award. Gold, Silver, and Bronze teams must ride for ribbons and a podium presentation. Prize money will be paid through 3rd as follows: 50%, 30%, 20%. Prize money for each team will be divided equally among the team's members.

DAY THREE (Individual Final) - **Saturday, July 7, 2018**
Specifications: The competition will conclude with the Individual Final on the third day. It will be scored under Table II Section 2 and held over one round. The top 20 athlete/horse combinations based on the cumulative scores from the first, second, and third individual qualifying classes, including ties for twentieth place, are eligible to compete. They must have not been eliminated in any of the three rounds of the competition. The list of the top 20 will be posted and distributed as soon as feasible after the Team Competition concludes and medals are awarded. Following this posting, if one or more of the qualified athlete/horse combinations is unable to start in the final the combination will not be replaced.

Start Order: The start order will be the reverse order of total scores incurred in the first, second, and third individual qualifying classes. In the event of equality of scores, the result of the first qualifying class will decide, with a higher scoring athlete/horse combination going before a lower scoring one.
Jump-Off: In the case of a tie for an individual medal, there will be a jump-off, with the jump off going in the same order as in the individual final.

Class Awards: Gold, Silver, and Bronze medals provided by the USHJA will be awarded to the top three individuals, along with ribbons to 12th and other specified prizes or prize money as may be specified by the organizers and the USHJA. Top 12 overall must ride for ribbons. Gold, Silver, and Bronze Individuals must stay for a podium presentation. Prize money, 40% will be paid to medal winning individuals as follows: Gold – 50%, Silver – 30%, Bronze – 20%.

CUMULATIVE INDIVIDUAL CHAMPIONSHIP SCORING
Day One: Faults and time from Round 1 will be carried forward for Individual Classification.

Day Two: Each individual's first and second round score (faults only) from the day two Team Competition will be added to the final score from the first day's individual results resulting in a cumulative score carried into the Individual Final on Day 3.

Day Three: The Individual Champion is the athlete/horse combination with the lowest total cumulative score from the First Individual Qualifying Class on Day One added to the two rounds on Day Two (faults only), and the Individual Final on Day Three (faults only) Jump-off scores from team day will not be a factor. An athlete who is eliminated or who retires from day three is eliminated from the Individual Championship.

The time taken in the First Individual qualifying class (Day One) will be used to break ties for the Individual Final.

PRIZE MONEY
Prize Money will be distributed to each section as follows: 20% to Day 1; 40% to Day 2; 40% to Day 3

GRAND PRIX & SPECIAL JUMPER CLASSES

For FEI class information and class specifications see FEI section or draft/definite schedules at www.fei.org.
Nomination Fee required for all classes under this heading.
Check-In times and locations will be announced and posted in the office for classes of $25,000 or more.
24-Hour Rule in effect for all classes of $25,000 or more. Coats are required for all classes in George Morris Stadium unless waived by management.

TRYON SUMMER 1
901- $5,000 Welcome Stakes 1.35m
Table II2B - Entry Fee: $250
902- $25,000 Jumper Classic 1.35-1.40m (Regional Standard)
Table II2A - Entry Fee: $450

TRYON SUMMER 2
901- $5,000 Welcome Stakes 1.35m
Table II2B - Entry Fee: $250
902- $25,000 Jumper Classic 1.35-1.40m (Regional Standard)
Table II2A - Entry Fee: $450

FEI COMPETITORS IMPORTANT INFORMATION - PLEASE READ

Exhibitors are responsible for having their Federations declare their horses for the FEI competition BEFORE the close of entries as listed in the FEI Definite Schedules each week. This Federation weekly declaration is the automatic nomination into the Jog. The athlete must manually withdraw any horse he/she does not plan to show before the jog to avoid paying the late withdrawal fee as indicated in the FEI Draft Schedule. Proper entries and withdrawals in the Jog before the posted order is the sole responsibility of the athlete. We ask that you only declare the number of horses that are allowed each week.

The Horse Show Office will determine the entries for each and every FEI week in the Jog based solely off of the Definite Entries submitted on the FEI Entry System for that week. We will allow substitution made by Federations up until 1 hour prior to the Jog/Horse Inspection.

Class Declarations must be done in the Horse Show Office each week on an official Add/Scratch sheet. All class declarations must be made no later than 4:00PM the day before the class is held, unless otherwise noted. Declarations made after that time may be accepted by Management only and, if accepted, will result in that horse going first in the order (draw) in the competition in question. Class scratches must be made in the Show Office prior to the draw in order to receive credit for that class.

Please Notify the Stable Office each week BEFORE the Jog/Horse Inspection/stabling time to secure your stall location. FEI Entry Fee includes one stall. Additional stalls, if available, cost $300.00 per additional stall per week. Stables are open to FEI horses on Tuesday 9:00AM. All horses must be in FEI stabling no later than Tuesday 12:30PM each week. All horses living in FEI stabling, whether showing or not, must obey all FEI Rules.

The Jog/Horse Inspection will take place on Tuesday at 1:00PM of each week in the FEI area. Any change to the FEI Jog/Horse Inspection will be posted in the FEI area and the Horse Show Office. Both horse and rider must be current FEI members in order to present at the Jog/Horse Inspection.

Credentials are required for entrance to the FEI Compound at all times. Credentials are signed out by the FEI Office in the FEI Compound. Five passes will be issued per horse: Rider (1), Trainer of record signing the entry blank (1), Groom (1), and Owner of record as listed in the passport (2).

The FEI Definite Schedule supersedes any information regarding FEI classes/competitions that is printed in this prize list.

FEI HORSES MAY NOT COMPETE IN NATIONAL CLASSES DURING THE SAME WEEK.

FEI COMPETITIONS

TRYON SUMMER 3 CSI2*
1- $5,000 Power & Speed 1.40m-Art. 274.5.3
2- $35,000 Welcome Stakes 1.45m-Art 238.2.2
3- $5,000 Speed Stake 1.40m-Art.238.2.1
4- $70,000 Adequan® CSI2* Grand Prix 1.45m-Art 238.2.2
5- $35,000 Sunday Classic 1.45m-Art.238.2.2

Classes 2, 4 held at this show are eligible for inclusion on the Rolex/USEF Show Jumping Ranking List.
Certification Number 18187

TRYON SUMMER 4 CSI3*
1- $5,000 Power & Speed 1.40m-Art. 274.5.3
2- $35,000 Welcome Stakes 1.50m-Art 238.2.2
3- $5,000 Speed Stake 1.40m-Art.238.2.1
4- $132,000 Horseware CSI3* Grand Prix 1.50m-Art 238.2.2
5- $35,000 Sunday Classic 1.45m-Art.238.2.2

Classes 2, 4 held at this show are eligible for inclusion on the Rolex/USEF Show Jumping Ranking List.
Certification Number 18188

TRYON SUMMER 5 CSI2*/CSIU25-A
1- $5,000 Power & Speed 1.40m-Art. 274.5.3
2- $35,000 Welcome Stakes 1.45m-Art 238.2.2
3- $5,000 Jumper Classic 1.40m-Art.238.2.2
4- $70,000 CSI2* Grand Prix 1.45m-Art 238.2.2
5- $35,000 Sunday Classic 1.45m-Art.238.2.2
6- $5,000 U25 Welcome Stake Art 238.2.2
7- $35,000 U25 Grand Prix Art. 238.2.2

Classes 2, 4 held at this show are eligible for inclusion on the Rolex/USEF Show Jumping Ranking List.
Certification Number 18189

TRYON SUMMER 6 CSI2*
1- $5,000 Power & Speed 1.40m-Art. 274.5.3
2- $35,000 Welcome Stakes 1.45m-Art 238.2.2
3- $35,000 Jumper Classic 1.45m-Art.238.2.2
4- $70,000 CSI2* Grand Prix 1.45m-Art 238.2.2

Classes 2, 4 held at this show are eligible for inclusion on the Rolex/USEF Show Jumping Ranking List.
Certification Number 18190

TRYON 2018
FEI WORLD EQUESTRIAN GAMES™

CELEBRATE THE HORSE - CELEBRATE THE SPORT
World Champions in 8 Disciplines. 1 Incredible Venue. 70 Nations. 1000 Athletes. 1500 Horses.
SEPTEMBER 11-23, 2018
Tryon - North Carolina - USA
@Tryon2018 Tryon2018.com FEI.org

ALL SHOWS LISTED IN THIS PRIZE LIST WILL OFFER THE FOLLOWING RATED SECTIONS:
B Shows (Summer 1,2,5,6) - Rated B Hunters for High Performance, Performance, Green, Conformation, AO, Junior, Pony, Green Pony, Young Hunters
AA Shows (Summer 3,4) - Rated A Hunters for High Perf., Performance, Green Conf, Hi Perf Conf, AO, Junior, Pony, Green Pony, Young Hunters
All shows rated C for Children's Hunters Horse/Pony, Adult-Am Hunters, USHJA Hunters

Entry #	**CHECK SHOWS YOU PLAN ON ATTENDING:** ❑ SUMMER 1 ❑ SUMMER 2 ❑ SUMMER 3 ❑ SUMMER 4 ❑ SUMMER 5 ❑ SUMMER 6	**CLOSING DATES** SUMMER1,2-JUNE 5 SUMMER 3,4-JUNE 13 SUMMER 5,6 -JUNE 27	**SUMMER 2018 SERIES Tryon Horse Shows, LLC**

MAIL ENTRIES TO: Horse Show Office, Tryon International Equestrian Center, 25 International Blvd., Mill Spring NC 28756
HORSE SHOW ENTRY OFFICE: 828-863-1005 **STABLING/STALL RESERVATIONS:** 828-863-1003

MAKE CHECKS PAYABLE TO: Tryon Horse Shows LLC or complete CC Information below:

NAME OF HORSE	USEF/USHJA #	BREED	COLOR	SEX	HEIGHT	AGE

HORSE PASSPORT #	SIRE	DAM	DAM'S SIRE

NAME OF RIDER	NATIONALITY	USEF/USHJA #	DOB	SECTIONS/CLASSES ENTERED/FEI
1st Rider				
2nd Rider				

CREDIT CARD INFORMATION

❑ Visa ❑ MasterCard ❑ Discover Card ❑ Amex

_____ - _____ - _____ - _____

Expiration Date: _____ / _____ CVV Code: _____

Card Holder's Name: _____

Signature: _____

Address: _____

City/State/Zip: _____

United States Equestrian Federation, Inc. Entry Agreement

I have read the United States Equestrian Federation, Inc. (the "Federation") Entry Agreement (GR906.4) as printed in the Prize List for the Tryon Summer Series, and agree to all of its provisions. I understand and agree that by entering this Competition, I am subject to Federation Rules, the Prize List, and local rules of the competition. I agree to waive the right to the use of my photos at the competition, and agree that any actions against the Federation must be brought in New York State.

Release, Assumption of Risk, Waiver, and Indemnification. * This Document waive s important legal rights. Read it carefully before signing.

I **AGREE** in consideration for my participation in the Tryon Summer Series, to the following:
I **AGREE** that the "Federation" and "Competition" as used above includes all of their officials, officers, directors, employees, agents, personnel, volunteers and affiliated organizations.
I **AGREE** that I choose to participate voluntarily in the Competition with my horse, as a rider, driver, handler, vaulter, longeur, lessee, owner, agent, coach, trainer, or as parent or guardian of a junior exhibitor. I am fully aware and acknowledge that horse sports and the Competition involve inherent dangerous risks of accident, loss, and serious bodily injury including broken bones, head injuries, trauma, pain, suffering, or death. ("Harm").
I **AGREE** to hold harmless and release the Federation and the Competition from all claims for money damages or otherwise for any Harm to me or my horse and for any Harm of any nature caused by me or my horse to others, even if the Harm arises or results, directly or indirectly, from the negligence of the Federation or the Competition.
I **AGREE** to expressly assume all risks of Harm to me or my horse, including Harm resulting from the negligence of the Federation or the Competition.
I **AGREE** to indemnify (that is, to pay any losses, damages, or costs incurred by) the Federation and the Competition and to hold them harmless with respect to claims for Harm to me or my horse, and for claims made by others for any Harm caused by me or my horse while at the Competition. I have read the Federation Rules about protective equipment, including GR801 and, if applicable, EV114, and I understand that I am entitled to wear protective equipment without penalty, and I acknowledge that the Federation strongly encourages me to do so while WARNING that no protective equipment can guard against all injuries. If I am a parent or guardian of a junior exhibitor, I consent to the child's participation and **AGREE** to all of the above provisions and **AGREE** to assume all of the obligations of this Release on the child's behalf. I represent that I have the requisite training, coaching and abilities to safely compete in this competition.
I **AGREE** that if I am injured at this competition, the medical personnel treating my injuries may provide information on my injury and treatment to the Federation on the official USEF accident/injury report form.
BY SIGNING BELOW, I AGREE to be bound by all applicable Federation Rules and all terms and provisions of this entry blank and all terms and provisions of this Prize List. If I am signing and submitting this Agreement elecronically, I acknowledge that my electronic signature shall have the same validity, force and effect as if I affixed my signature by my own hand. (Parent/Guardian must sign for minor owner/rider.)

#_____Stalls $250 except Summer 1,2-Stalls $175	
# _____FEI Stall; _____Extra (if available) @$300	
Grounds Fee (if no stall) @ $40	
Nom Fee $225 except Summer1,2-Nom Fee $185	
USEF (Non-Member) Show Pass @ $45	
USHJA (Non-Member) Show Pass @ $30	
USEF Fee ($15 Drug & Medication/$8 USEF)	$23
USHJA Fee @ $2/B; $7/AA	
Office Fee @ $50	$50
Late Fee @ $50	
Non-Showing Fee @ $40	
Equine Nightime Security	$10
Ambulance Fee	$15
TOTAL	

In Case of Emergency during the show contact #

Owner/Agent	Trainer	Rider 1	Rider 2 or Coach (if applicable)
Signature _____	Signature _____	Signature _____	Signature _____
Print Name _____	Print Name _____	Print Name _____	Print Name _____
Address _____	Address _____	Address _____	Address _____
City/State/Zip _____	City/State/Zip _____	City/State/Zip _____	City/State/Zip _____
Phone (_____)_____	Phone (_____)_____	Phone (_____)_____	Phone (_____)_____
USEF #_____	USEF #_____	USEF #_____	USEF #_____
Email Address: _____	Email Address: _____	Email Address: _____	Email Address: _____

TAXPAYER INFORMATION IS REQUIRED IN ORDER FOR PRIZE MONEY TO BE APPLIED

_____
Taxpayer Name (must coincide with SS# or EIN#)

_____
Social Security # or Federal ID #

Prize Money Payee Address

_____

_____

Stable With:

TRYON RESORT

ON-SITE DINING

CAMPAGNA ITALIAN GRILLE: Indulge in hearty Italian dishes, as well as wood-fired pizzas at Campagna Italian Grille. A full bar is also available. Special dining and entertainment events are often held inside the restaurant's classic Italian setting.

LEGENDS GRILLE: Legends Grille offers gourmet lunch and dinner dining without the hassle of a strict dress code. Sit tableside in the covered pavilion of the Legends Club for the ultimate viewing experience at every grand prix competition. Club dining memberships are open to the public. Contact us for pricing and reservations. Daily reservations accepted.

BLUE GINGER SUSHI: Get your sushi fix at Blue Ginger Sushi where the freshest seafood and locally-sourced ingredients are delicately hand-crafted into edible works of art. With a large selection including rolls, sashimi and traditional sushi, Blue Ginger Sushi will charm any sushi lover's palette. Beer, wine and Saki are also available.

ROGER'S DINER: Named in honor of TIEC's Co-Partner Roger Smith, Roger's Diner offers a menu of classic and southern favorites like burgers, patty melts, grits, and milkshakes along with breakfast all day and gluten-free, dairy-free and vegetarian choices. Roger's Diner is open year-round, seven days a week.

THE SIESTA CANTINA: The Siesta Cantina delivers fresh, authentic Mexican cuisine for those looking for a quick and delicious meal. From tacos and burritos to salads and margaritas, satisfy your Mexican cravings at The Siesta Cantina.

CLEAR ROUNDS PUB AND THE SILO BAR: Enjoy nightlife at Tryon Resort by visiting our uniquely-designed Silo Bar built out of a true grain silo. Head to the end of Vendor Row and grab a stool at the bar or relax with your drink in one of the many hammocks. Clear Rounds Pub is adjacent to the George Morris Arena allowing prime competition viewing while having a beer with friends. Both venues offer a wide selection of craft, domestic and imported beers and wine.

MANE STREET COFFEE AND THE GENERAL STORE: Tryon Resort offers several other dining options open seasonally during competition weeks including Tryon Café and Mane Street Coffee. Grab a quick deli lunch inside The General Store. On "Saturday Night Lights" events, purchase fun treats rom vendors selling a variety of carnival snacks like cotton candy, popcorn and Sno-cones.

Roger's DINER

Legends Grille LG Est. 2015

Blue Ginger SUSHI NOODLES SAKE

ITALIAN CUISINE CAMPAGNA TRYON

CLEAR ROUNDS PUB

The Siesta Cantina

PONY EXPRESS

SILO BAR

Coca-Cola
Proud partner of the
TRYON
INTERNATIONAL EQUESTRIAN CENTER