

# TRYON

INTERNATIONAL EQUESTRIAN CENTER



## 2017 TRYON SUMMER SERIES PRIZE LIST

**SUMMER I**  
May 31-June 4  
USEF AA/Level 6/CSI 3\*

**SUMMER II**  
June 7-11  
USEF AA/Level 6/CSI 4\*

**SUMMER III**  
June 14-18  
USEF B/Level 3

**SUMMER IV**  
June 21-25  
USEF B/Level 3

**SUMMER V**  
June 28-July 2  
USEF AA/Level 6 CSI 2\*

**SUMMER VI**  
July 5-9  
USEF AA/Level 6 CSI 3\*

**SUMMER VII**  
July 12-16  
USEF B/Level 6 CSI 2\*

**SUMMER VIII**  
July 19-23  
USEF B/Level 6



25 International Boulevard | Mill Spring, NC 28756 | [www.tryon.com](http://www.tryon.com) | 828.863.1000  
TIEC Stabling | [stabling@tryon.com](mailto:stabling@tryon.com) | 828.863.1003 • Tryon Resort Lodging | [lodging@tryon.com](mailto:lodging@tryon.com) | 828.863.1015  
TIEC Horse Show Office | [horseshowoffice@tryon.com](mailto:horseshowoffice@tryon.com) | 828.863.1005/828.863.1015





ISABELL WERTH



STEVE GUERDAT



KENT FARRINGTON



WHEN YOU SET  
THE STAGE FOR  
PERFECTION,  
YOU'VE MADE  
HISTORY.

This watch is a witness to the greatest performances in equestrian sport. Worn by those who embody elegance and precision. It doesn't just tell time. It tells history.



OYSTER PERPETUAL DATEJUST 41

  
**ROLEX**

<p><b>SUMMER I #325848</b> <b>CSI 3* AA/LEVEL 6 5/31-6/4/17</b></p> <p>USEF HUNTER/EQUITATION JUDGES KIM DORFMAN, JOHN ROPER, SKIP THORNBURY, GEORGE MORRIS</p> <p>USEF JUMPER JUDGES DAVID WHITE, KEITH BOLLOTTE</p> <p>COURSE DESIGNERS STADIUM/FEI-MICHELE VAILLANCOURT JUMPER-ANTHONY D'AMBROSIO HUNTER-DEAN RHEINHEIMER</p> <p>USEF STEWARDS BEV BEDARD, ROBERT OBERMILLER</p> <p>USEF SCHOOLING SUPERVISOR SHAWN FRAZER</p> <p>FEI JUDGES CESAR HIRSCH (VEN), PAUL PAREECH (BER), STEVE SARAFIN (USA), JOHN RUSH (USA)</p> <p>FEI STEWARDS ERIC STRAUS, AMELIA GOMEZ DE MARINE, ALESSANDRA CESELLI, DIANE LANDREVILLE, CHRISTINA GONZALEZ</p>	<p><b>SUMMER II/TR&amp;HC CHARITY #108</b> <b>CSI 4* AA/LEVEL 6 6/7-11/16</b></p> <p>USEF HUNTER/EQUITATION JUDGES FRANK WILLARD, JOE DOTOLI, FRAN DOTOLI</p> <p>USEF JUMPER JUDGES DAVID WHITE, KEITH BOLLOTTE</p> <p>COURSE DESIGNERS STADIUM/FEI-ALAN WADE JUMPERS-HECTOR LOYOLA HUNTERS-JASEN SHELLEY</p> <p>USEF STEWARDS JAYNE NELSON</p> <p>USEF SCHOOLING SUPERVISOR SHAWN FRAZER</p> <p>FEI JUDGES CESAR HIRSCH (VEN), ELAINE ZANDER (BRA), STEVE SARAFIN (USA), JOHN RUSH (USA)</p> <p>FEI STEWARDS ERIC STRAUS, AMELIA GOMEZ DE MARINE,</p>	<p><b>SUMMER III #335466</b> <b>B/LEVEL 3 6/15-18/17</b></p> <p>USEF HUNTER/EQUITATION JUDGES LISA ANDERSON</p> <p>USEF JUMPER JUDGES DAVID WHITE, KEITH BOLLOTTE</p> <p>USEF COURSE DESIGNERS HUNTER/JUMPER-JP GODARD</p> <p>USEF SCHOOLING SUPERVISOR SHAWN FRAZER</p>	<p><b>SUMMER IV #335467</b> <b>B/LEVEL 3 6/22-25/17</b></p> <p>USEF HUNTER/EQUITATION JUDGES CATHERINE CRAM</p> <p>USEF JUMPER DAVID WHITE, KEITH BOLLOTTE</p> <p>USEF COURSE DESIGNERS HUNTER/JUMPER-DEAN RHEINHEIMER</p> <p>USEF SCHOOLING SUPERVISOR ROBERT OBERMILLER</p>
<p><b>SUMMER V #331518</b> <b>CSI 2* AA/LEVEL 6 6/28-7/2/17</b></p> <p>USEF HUNTER/EQUITATION JUDGES SUE ASHE, MICHAEL NEWMAN, CHUCK MAYER</p> <p>USEF JUMPER JUDGES DAVID WHITE, KEITH BOLLOTTE</p> <p>COURSE DESIGNERS STADIUM/FEI-KEN KROME JUMPER-OSCAR SOBERON HUNTER-DEAN RHEINHEIMER</p> <p>USEF STEWARDS JOHN RUSH, ROBERT OBERMILLER</p> <p>USEF SCHOOLING SUPERVISOR PAM RUSH</p> <p>FEI JUDGES DORIS FIDMAN (VEN), CESAR HIRSCH (VEN), OLIVER KENNEDY (USA), STEVE SARAFIN (USA)</p> <p>FEI STEWARDS ERIC STRAUS, GABY TEUSCHER, EMILIA PIZARRO, MONICA PENAFIEL, FABIANA MUSSIO</p>	<p><b>SUMMER VI #316613</b> <b>CSI 3* AA/LEVEL 6 7/5-9/17</b></p> <p>USEF HUNTER/EQUITATION JUDGES BOBBY DREYER, PHOEBE SHEETS, KERI KAMPSEN</p> <p>USEF JUMPER JUDGES DAVID WHITE, KEITH BOLLOTTE</p> <p>COURSE DESIGNERS STADIUM/FEI-OSCAR SOBERON JUMPER-JP GODARD HUNTER-DEAN RHEINHEIMER</p> <p>USEF STEWARDS JOHN RUSH, CATHY CORTRIGHT,</p> <p>USED SCHOOLING SUPERVISOR PAM RUSH</p> <p>FEI JUDGES MARIA ARAMBIDE (MEX), LILLIANA TRIOLET (BOL), OLIVER KENNEDY (USA), STEVE SARAFIN (USA)</p> <p>FEI STEWARDS ERIC STRAUS, GABY TEUSCHER, EMILIA PIZARRO, MONICA PENAFIEL, LAURA REED</p>	<p><b>SUMMER VII #331533</b> <b>CSI 2* B/LEVEL 6 7/12-16/17</b></p> <p>USEF HUNTER/EQUITATION JUDGES CLAUDIA ROLAND, ELIZABETH WARMINGTON</p> <p>USEF JUMPER JUDGES DAVID WHITE, KEITH BOLLOTTE</p> <p>COURSE DESIGNERS STADIUM/FEI-MARTIN OTTO JUMPER-JP GODARD HUNTER-DEAN RHEINHEIMER</p> <p>USEF STEWARDS SHAWN FRAZER</p> <p>SCHOOLING SUPERVISOR PAM RUSH</p> <p>FEI JUDGES PAUL PAREECH (BER), STEVE SARAFIN (USA), OLIVER KENNEDY (USA), ELENA COUTTENYE (VEN)</p> <p>FEI STEWARDS ERIC STRAUS, GABY TEUSCHER, EMILIA PIZARRO, JOHN RUSH, LAURA REED</p>	<p><b>SUMMER VIII #331534</b> <b>B/LEVEL 6 7/19-23/17</b></p> <p>USEF HUNTER/EQUITATION JUDGES DALE PEDERSON, LINDA SHAHINIAN</p> <p>USEF JUMPER JUDGES JOHN RUSH, DAVID WHITE</p> <p>COURSE DESIGNERS HUNTERS/JUMPERS-DEAN RHEINHEIMER</p> <p>USEF STEWARD SHAWN FRAZER</p> <p>SCHOOLING SUPERVISOR PAM RUSH</p>

## TRYON INTERNATIONAL EQUESTRIAN CENTER COMPETITION COMMITTEE

Mark Bellissimo, Katherine Bellissimo, Roger Smith, Jennifer Smith, Lisa Lourie,  
Howard Dvorkin, Gwen Dvorkin, The Mercer Family, Joe Mitchell, Cindy Mitchell

President Michael Stone  
VP of Facilities Jeff Brown  
Chief Operations Officer Sharon Decker  
Competition Manager JP Godard  
Chief Revenue Officer Dan Farrell  
Director of Sponsorship and Sales Tannis Marley  
Lead Competition Secretary Sally Dunn  
Stabling Manager Lance Bennett  
Announcers Susan Kocher, Lewis Pack, David White, Jason Costic, Jason Porter  
Official Veterinarian Tryon Equine (828) 894-6065  
Official Farrier Jack Montgomery (864) 310-9748  
Awards and Presentations Darlene Brown

### Main Office:

Tryon International Equestrian Center  
25 International Blvd., Mill Spring, NC 28756  
828-863-1000

### Stall Reservations/Feed & Bedding:

Lance Bennett 828-863-1003  
stabling@tryon.com

### Mail Packages:

Attn: Your Name, Barn/Company Name  
c/o 4066 Pea Ridge Road  
Mill Spring, NC 28756

### Entry/Exhibitor Office:

828-863-1005  
Fax: 828-863-1198  
horseshowoffice@tryon.com

### Campers & Cabin Reservations:

828-863-1015  
lodging@tryon.com  
Call Lodging for all  
RV,  
Golf Cart  
Cabin  
Lodging needs.



# RULES AND REGULATIONS

Every class offered herein which is covered by the rules and specifications of the current USEF Rule Book will be conducted and judged in accordance therewith. Life, senior active and junior active members shall be eligible to participate in all classes at Regular Competitions, Eventing Competitions at the Preliminary Level or above and Combined Driving Competitions at the Advanced Level, Dressage, Reining and Vaulting Competitions and Endurance Rides.

A nonmember may participate as a handler, rider, driver, owner, lessee, agent, coach or trainer at Regular Competitions, Eventing Competitions, Dressage Competitions, Reining Competitions and Combined Driving Competitions upon payment of a \$30 Show Pass fee. Participants in the following classes are exempted from the Requirements of this rule: 1)leadline; 2)exhibitions; 3)games and races; 4)classes for 4-H members; 5) walk trot (exception: Friesian performance FR218) and academy classes (academy classes are classes limited to horses used regularly in a lesson program); 6)USDF introductory level tests, pas de deux and quadrille classes; 7)NRHA Endorsed Reining Competitions; 8)Opportunity classes; 9)citizens of other nations who have proof, in English, of current membership in good standing of their own National Federation; 10)USEA beginner novice division; and 11)assistant handlers in Dressage Sport Horse Breeding classes.

## FEDERATION ENTRY AGREEMENT

By entering a Federation-licensed Competition and signing this entry blank as the Owner, Lessee, Trainer, Manager, Agent, Coach, Driver, Rider, Handler, Vaultor or Longeur and on behalf of myself and my principals, representatives, employees and agents, I agree that I am subject to the Bylaws and Rules of the United States Equestrian Federation, Inc. (the "Federation") and the local rules of the competition. I agree to be bound by the Bylaws and Rules of the Federation and of the competition. I will accept as final the decision of the Hearing Committee on any question arising under the Rules, and agree to release and hold harmless the competition, the Federation, the officials, directors and employees for any action taken under the Rules. I represent that I am eligible to enter and/or participate under the Rules, and every horse I am entering is eligible as entered. I also agree that as a condition of and in consideration of and in consideration of entry, the Federation and/or Competition may use or assign photographs, videos, audios, cablecasts, broadcasts, internet, film, new media or other likenesses of me and my horse taken during the course of the competition for the promotion, coverage or benefit of the competition, sport, or the Federation. Those likenesses shall not be used to advertise a product and they may not be used in such a way as to jeopardize amateur status. I hereby expressly and irrevocably waive and release any rights in connection with such use, including any claim to compensation, invasion of privacy, right of publicity, or to misappropriation. The construction and application of Federation rules are governed by the laws of the State of New York, and any action instituted against the Federation must be filed in New York State. See GR908.4.

**WARNING:** THE TRYON INTERNATIONAL EQUESTRIAN CENTER SUMMER SERIES, TRYON INTERNATIONAL EQUESTRIAN CENTER, ITS MANAGEMENT, OFFICERS, OWNERS, OFFICIALS, AND EMPLOYEES WILL NOT BE RESPONSIBLE FOR ANY ACCIDENT OR LOSS WHICH MAY OCCUR TO ANY EXHIBITOR SPECTATOR, GUEST, RIDER, GROOM, ATTENDANT OR OTHER EMPLOYEE, ANIMAL, VEHICLE, OR EQUIPMENT AT THE SHOW. **THIS SHALL BE A CONDITION OF ENTRY TO THE SHOW OR SHOW GROUNDS.**

The Horse Show Committee reserves the right to interpret all questions and conditions in regard to or arising out of, or incident to the show without claims for damages or recourse of any kind. All questions not covered in these Rules and Regulations shall be decided by the Horse Show Management, its decision to be final. The Horse Show Management reserves the right to limit entries in any class, section or division, to refuse, accept conditionally, or to cancel any entries, disqualify any riders or exhibitors, prohibit exhibition of entries, and cancel award prizes, without any claim for damages; to change any course, to add a dotted line, to cancel or combine any unfilled classes, or to reschedule classes after due notice to exhibitors; to change rings and rotate judges; to change specifications in jumper classes as competition warrants. Every horse entered herein for competition will be under the control of the Horse Show Management, but the Show Management will in no case be responsible for any loss or damage that may occur, and it shall be a condition of entry that each exhibitor shall hold the horse show and the officials, employees, directors, officers, sponsoring entities of the horse show and the facilities at which the horse show is held blameless for any loss or accident to his horse(s), employee(s), or equipment which may occur from sickness, fire or other cause.

While every effort has been made to avoid mistakes in this publication, the USEF, Tryon Horse Shows, Tryon International Equestrian Center, Equus Events, Inc. and its management and/or employees assume no liability to anyone for errors. Any significant errors or changes will be disclosed to competitors whose entries are accepted upon their acceptance, and otherwise in accordance with USEF rules.

## HEALTH DOCUMENT REQUIREMENTS

The following health documents must be presented with the horse(s) at the gate upon arrival, and be presented to the horse show office in order to pick up numbers:

- 1 - Negative Coggins test within one year.
- 2 - Proof of EHV1 and EHV4 vaccinations within 6 months as per USEF Rule GR845
- 3 - Out-of-state horses must have a 30-day interstate health certificate

**ENTRIES: CLOSING DATES for entries are as follows:**

(Entries must be postmarked or made online by these dates in order to avoid a late fee. Emailed entries will not be accepted!)

**Tryon Summer I-II - May 21, 2017**

**Tryon Summer III-IV - June 5, 2017**

**Tryon Summer V-VI-VII-VIII - June 18, 2017**

After the closing date stall fees are non-refundable. A \$50 Late Fee will apply for all entries not received by the closing dates. Entries should be sent to the address as listed on the entry blank, or can be submitted online at [www.tryon.com](http://www.tryon.com) or [www.showgroundsonline.com](http://www.showgroundsonline.com). **Emailed entries will not be accepted.** Numbers will not be issued without a signed open check or credit card information lodged with the Horse Show Secretary. A \$50 fee will be charged for non-negotiable checks or credit cards declined for any reason. A \$50 Office Fee will be charged to each horse to cover adds/scratches, office services, etc. The entry form for each horse must include the following:

- Horse name and complete description
- Complete mailing addresses for owner/trainer/riders
- All mandatory signatures, including legal guardian in the case of a minor exhibitor
- All required organization membership numbers, USEF/USHJA horse registration numbers
- Social Security or Federal ID number of owner or alternate prize money payee. **No prize money will be applied until Tax ID#s and complete payee names/addresses/W-9's are on file with the Secretary.** Prize money will be credited to your show account. Any overages will be mailed within 30 days of the close of the competition. In the event of unauthorized redeeming of a check, Tryon Horse Shows, LLC will provide check copies to exhibitors and will be held harmless from the collection process
- All stabled horses/ponies will be assessed a mandatory Equine Nighttime Security Fee of \$10 per competition
- All showing horses/ponies will be assessed a mandatory \$15 Ambulance Fee
- All horses/ponies competing in classes which require a measurement card can be measured at the show if they do not have a measurement card

**PROTECTIVE HEAD GEAR:** Protective headgear, properly secured, must be worn BY ALL RIDERS AT ALL TIMES WHEN MOUNTED, anywhere, anytime on the horse show grounds. Headgear for all riders must meet or exceed ASTM Standards: must carry the SEI tag; and be properly secured by a harness per USEF rules.

**NON-SHOWING HORSES:** All non-showing horses must have an entry blank on file in the office and be assigned a back number. A \$50 Non-Showing Fee will be assessed to any horse not entered in any classes.

**STALLS:** Permanent 10x12 stalls of wood/metal construction and temporary 10x10 stall of canvas/metal construction with doors are available during the event for a fee of \$250 per stall, except Summer III and Summer IV \$225 per stall. Locking tack stalls are also available at the regular stall price. Stalls are not refundable after the closing date. Please reserve stabling, as well as your initial bedding/ feed orders by completing and submitting the online Stabling Request at [www.tryon.com](http://www.tryon.com). Any horse showing in classes that fall under the '24 Hour Rule' must have an unshared, assigned stall and will be assessed a stall fee.

**FEI STALLS:** Permanent 10x12 stalls of wood/metal construction. **One stall per each FEI horse is included in the FEI Event Fee. Additional FEI stalls, if available, will incur a \$300 stall fee per stall per show.**

**STABLING** will be available starting at 2:00 pm of Monday of the show week. FEI stabling will be available per the FEI Definite Schedule. Stalls must be vacated by Sunday pm. **Any and all requests for early arrival/late departure must be approved by the Stabling Manager. Early arrivals/late departures will incur a charge of \$40 per stall per day (or any portion thereof).**

**LODGING:** Please contact our Lodging Department at 828-863-1015 to inquire about available onsite/offsite lodging options, reserve a room, cabin or camper/RV site. All reservations and payment for all reservations must be made directly to the Lodging Department. Campers/RV's/cabins, etc. may NOT be put on show bills, nor split on Trainer Accounts. Tryon Resort regulations apply to all lodging areas. Campground area restricted to horse show participants; unruly behavior may result in eviction.

**MOTORIZED VEHICLES/GOLF CARTS:** Under North Carolina State Laws and USEF rules, unlicensed drivers are not permitted to operate any motorized vehicles - ATV's, motorcycles, golf carts, etc., on the show grounds. Failure to abide by these regulations will subject the exhibitor to suspension from the horse show. See USEF GR 1301.7.

**MINORS/MINOR EXHIBITORS:** Parent(s) or guardian(s) of minors/minor exhibitors shall hold the Horse Show Management and the Facility harmless for any injury to such minor. No child's entry will be accepted or number issued unless entry is signed by a parent of LEGAL guardian. The signature of unrelated persons WILL NOT be accepted. Minors who do not have a valid driver's license which allows them to operate a motorized vehicle in the state in which they reside will not be permitted to operate a motorized vehicle of any kind, including, but not limited to, golf carts, motorcycles, scooters, or farm utility vehicles, on the competition grounds of licensed competitions. Minors who have a valid temporary license may operate the above described motorized vehicles as long as they are accompanied by an adult with a valid driver's license. The parent(s), legal guardian(s), or individual who signs the entry blank as a parent or guardian of a minor operating a motorized vehicle in violation of this rule are solely responsible for any damages, claims, losses or actions resulting from that operation. Violations of this rule will be cause for exclusion of the child, parent(s), guardian(s), and/or trainer(s) from the competition grounds for the remainder of the competition and charges being filed against any of the above individuals in accordance with Chapter 6. Wheelchairs and other mobility assistance devices for individuals with disabilities are exempt from this rule.

**PARKING:** Fire regulations prohibit all vehicles, including trailers, vans and passenger vehicles from being parked in the stable areas. Vans and trailers will be allowed in the stable area only to load or off-load. **PARKING AREAS WILL BE DESIGNATED AND VIOLATORS WILL BE TOWED AWAY AT OWNER'S EXPENSE.**

**DOGS:** Dogs are not permitted to be loose on competition grounds and must be on a leash or otherwise contained. Individuals must not lead dogs on a leash while mounted. Dog owners are solely responsible for any damages, claims, losses or actions resulting from their dogs' behaviors. Dog owner failing to comply with this rule may be subject to penalty under Chapters 6 and 7, as well as issuance of warning cards pursuant to rule GR1301.6. Failure to maintain your dog, under control, as defined here, will result in a \$100 fine assessed to the owner. In addition, pursuant to facility regulations, loose dogs will be removed by animal control, from the show grounds, at the owner's expense and impounded.

**SHOW RINGS:** Rings 1-8 have all-weather footing that consists of sand and synthetic material mixture and draining system installed by EQUESTRIAN SERVICES INTERNATIONAL. Jarred Schmid Arena - 150'x290'; Carter Brown Arena - 150'x290'; Reynolds Family Arena - 150'x290'; Gordon Wright Arena - 150'x290'; George Morris Stadium - 250'x300'. The Derby Field - 480'x700' consists of grass in a sand/soil/synthetic mix with drainage system installed by EQUESTRIAN SERVICES INTERNATIONAL.

**COURSES** Management reserves the right to restrict the area of the courtesy circle, if deemed necessary, by a mandatory line ("dotted line") as per HU120.2.

**ANIMAL WELFARE:** We require that all horses be treated with kindness, respect and compassion and should never be subject to mistreatment. Owners, trainers, riders and grooms, or their agents must use reasonable care in the handling and treatment of their horses whether owned or placed in their care for competition or for any other purpose. At all times, while the horse is on the show grounds, we will provide for the continuous well-being of the horse by vigorously enforcing the rules of the USEF which pertain to the welfare of the horse. USEF rules defining policy regarding abuse and use of whips will be strictly enforced. No poling, use of bamboo off-set or excessive use of the whip will be tolerated. The well-being of the horse must be considered above the demands of the breeders, trainers, riders, owners, dealers, organizers, sponsors or officials. Violators may be subject to penalties pursuant to USEF rules. **IN THE EVENT OF AN ACUTE AND SERIOUS INJURY TO OR ILLNESS OF A HORSE ON COMPETITION GROUNDS WHEN THE OWNER OR TRAINER OF THE HORSE OR AGENT OF THE OWNER IS NOT PRESENT, AFTER REASONABLE EFFORT TO CONTACT THAT INDIVIDUAL HAS BEEN MADE, COMPETITION MANAGEMENT, IN CONSULTATION WITH A LICENSED EQUINE VETERINARIAN, MAY AUTHORIZE THE PROVISION OF EMERGENCE VETERINARY TREATMENT OF THE HORSE. IF COMPETITION MANAGEMENT SO AUTHORIZES TREATMENT UNDER THE PROVISIONS OF THIS RULE, COMPETITION MANAGEMENT AND VETERINARIAN ARE NOT LIABLE FOR ANY RESULTING COSTS, DAMAGES, LOSSES, CLAIM OR ACTIONS ARISING DIRECTLY OR INDIRECTLY FROM THE TREATMENT OF THE HORSE.**

**ELECTRICAL/FIRE REGULATIONS:** All electrical installation and connections must meet all state and county codes. Aisles shall be maintained clear for a minimum of six (6) feet wide by eight (8) feet high. No obstructions or projections shall be allowed in these aisles. No Class 1 Flammable liquids such as gasoline are allowed inside the buildings. Cooking is not permitted within the stable area. Anyone found in violation shall be subject to dismissal from further participation in the horse show without recourse.

**LIABILITY:** Tryon Horse Shows, LLC, Tryon International Equestrian Center, Equestrian Sports Productions, their officials, and employees will not be responsible for any accident or loss which may occur to any exhibitor, spectators, guest, rider, groom, attendant, other employees, animals, or equipment at the events. All owners and competitors are personally responsible for damages to third persons caused by themselves, their employees, their agents, their horses, or their dogs. They are therefore strongly advised to take out third party insurance providing full coverage for participation in equestrian events, and to keep that policy up to date.

**PHOTO RELEASE:** By signing the entry form I agree to waive the right to the use of my photos/videos at the competition and grant Tryon Horse Shows, LLC, and its agents full use of any and all competition photos and videos.

**WARNING:** UNDER NORTH CAROLINA LAWS, AN EQUINE ACTIVITY SPONSOR OR EQUINE PROFESSIONAL IS NOT LIABLE FOR AN INJURY TO, OR THE DEATH OF A PARTICIPANT IN EQUINE ACTIVITIES RESULTING EXCLUSIVELY FROM THE INHERENT RISKS OF EQUINE ACTIVITIES.

# LOCAL RESOURCES FOR THE 2017 TRYON SUMMER SERIES

## ACCOMMODATIONS

On-Site Accommodations Availability  
lodging@tryon.com

## THE LODGE ON LAKE LURE

361 Charlotte Dr.  
Lake Lure, NC 28746

828-625-2789

## TRANSPORTATION SERVICES

LimoZen

Book Online: [www.LimoZen.org](http://www.LimoZen.org)

or call 855-894-LIMO

## THE GENERAL STORE

Tryon Resort General Store

828-863-1432

## DIRECTIONS TO TIEC

### FROM ASHEVILLE NC:

Take I-26 E then US 74 E to exit 170 .

Take a right on to Pea Ridge Rd.

At the T junction take a right.

The showgrounds are on the left.

### FROM CHARLOTTE NC:

Take I-85 S to US 74 W to exit 170.

Take a right on to Pea Ridge Rd.

At the T junction take a right.

The showgrounds are on the left.

# 2017 ZONE 3 HUNTER, JUMPER AND EQUITATION SPECIFICATIONS (DE, Washington DC, MD, NC, VA, WV)

In accordance with GR1111.4: Contiguous states are: GA, KY, NJ, OH, PA, SC, TN

## JUDGING FOR ALL HUNTER SECTIONS:

- To be judged on performance and soundness, suitability to count.
- Horses and Ponies are not required to jog for soundness.

## ELIGIBILITY FOR ADULT AMATEURS: HUNTER, JUMPER AND EQUITATION:

- To be ridden by exhibitors who have reached their 18th birthday as of December 1 of the current competition year and who hold a current USEF Amateur certification. Open to horses and ponies.

## ELIGIBILITY FOR CHILDREN'S SECTIONS: HUNTER, JUMPER AND EQUITATION:

- Children's Hunter Horse 14 & Under – to be ridden by exhibitors who have not reached their 15th birthday by December 1, of the current competition year.
- Children's Hunter Horse 15– 17 – to be ridden by exhibitors who have not yet reached their 18th birthday by December 1, of the current competition year.
- Children's Pony – Small/Medium - to be ridden by exhibitors who have not reached their 15th birthday by December 1, of the current competition year.
- Children's Pony – Large - to be ridden by exhibitors who have not reached their 18th birthday by December 1, of the current competition year.

**ADULT AMATEUR HUNTER** Sections offered and requirements: • Adult Amateurs – may be split into three (3) sections Cross Entry: Riders: A rider in the Adult Amateur section is not eligible to compete in any class where fence heights exceed 3'3" with the exception of the Children's/Adult Jumpers and the USHJA National Hunter Derby. Riders may cross enter between the Adult Amateur Hunter and the 3'3" Amateur Owner section if the rider owns the horse he or she is showing in the Adult Amateur section. Horses: n/a Horse and Rider Combination: n/a Fence Height: • 3'0" with spreads not to exceed the fence height. • Course shall consist of no less than eight (8) fences • Courses will not be adjusted for ponies. • Combinations will be permitted Combining/Dividing Sections: May be split into three sections: • Adult Amateurs 18– 35 • Adult Amateurs 36– 49 • Adult Amateurs 50 & over The Adult Amateur 18- 35 section, the Adult Amateur 36- 49 section and Adult Amateur 50 & Over section must be combined if there are fewer than four (4) in any age section. The Adult Amateur and Children's Hunter sections may be combined if there are fewer than four (4) in either section. The Adult Amateur and Children's Hunter Pony sections may not be combined. Awards: Zone Horse of the Year Awards will be presented annually to the following sections: • Adult Amateur Hunter 18- 35 • Adult Amateur 36- 49 • Adult Amateur 50 & over

**ADULT AMATEUR JUMPER** Classes to be scored under Table I; Table II, Section 1, Sections 2(a), 2(b), 2(c), or 3; or Table IV (Optimum Time) Sections offered and requirements: • Low Adult Amateur Jumper • High Adult Amateur Jumper Cross Entry: Rider: Low Adult Amateur Jumper riders may not cross enter into any classes held above 1.15m at the same competition. High Adult Amateur Jumper rider is not eligible to compete in any jumper class above 1.15m except equitation or Pony Jumper classes at the same competition. Horse/Pony: n/a Horse and Rider Combination: Low Adult Amateur Jumper horse/rider combinations may cross enter into the High Adult Amateur Jumpers at the same show. Low Adult Amateur Jumper horse/rider combinations may enter only one classic, if both Low and High are offered. High Adult Amateur Jumper horse/rider combinations may cross enter into the Low Adult Amateur Jumpers at the same show. High Adult Amateur Jumper horse/rider combinations may enter only one classic, if both Low and High are offered. Fence height: • Low Adult Amateur Jumper 1.00m to 1.05m • High Adult Amateur Jumper 1.10m to 1.15m Combining/Dividing Sections: Low Children's and Low Adult Amateur Jumper sections must combine if there are fewer than three (3) in either section and may combine if there are fewer than six (6) in either section. If after combining the Low sections there are fewer than three (3) entries then competition management must further combine the Low sections with the High sections, allowing each section to compete at their respective height. High Children's and High Adult Amateur Jumper sections must combine if there are fewer than three (3) in either section and may combine if there are fewer than six (6) in either section. If after combining the High sections there are fewer than three (3) entries then competition management must further combine the High sections with the Low sections, allowing each section to compete at their respective height. Awards: Zone Horse of the Year Awards will be presented annually to the following sections: • Low Adult Amateur Jumper • High Adult Amateur Jumper

## AGE GROUP EQUITATION: ADULT SECTION • Refer to GR1131

2017 ZONE 3 HUNTER, JUMPER AND EQUITATION SPECIFICATIONS

(DE, Washington DC, MD, NC, VA, WV)

In accordance with GR1111.4: Contiguous states are: GA, KY, NJ, OH, PA, SC, TN

**CHILDREN'S HUNTER HORSE** Sections offered and requirements: • Children's Hunter Horse 14 & Under • Children's Hunter Horse 15- 17 Cross Entry: Rider: A rider in the Children's Hunter section is not eligible to compete in classes where fences exceed 3'3" (exception: age group Equitation, Medal classes, Children's/Adult Amateur Jumper, Pony Jumper and the USHJA National Hunter Derby). Horses/Ponies: Horses may not cross enter into any Junior Hunter Class at the same competition. Horse and rider combination: n/a Fence Height: • 3'0" with spreads not to exceed fence height • Course shall consist of no less than eight (8) fences • Distances will not be adjusted for ponies • Combinations will be permitted Combining/Dividing Sections: The Children's Hunter Horse 14 & Under section and Children's Hunter Horse 15- 17 section must be combined if there are fewer than four (4) in either age section. The Adult Amateur and Children's Hunter Horse sections may be combined if there are fewer than four (4) in either section. The Children's Hunter Horse 15- 17 section and Children's Hunter Horse 14 & Under section must be combined if there are fewer than four (4) in either age section. The Adult Amateur and Children's Hunter Horse sections may be combined if there are fewer than four (4) in either section. Awards: Zone Horse of the Year Awards will be presented annually to the following sections: • Children's Hunter Horse 14 & Under • Children's Hunter Horse 15- 17



**CHILDREN'S HUNTER PONY** Sections offered and requirements: • Small/Medium Children's Pony • Large Children's Pony Cross Entry: Rider: Open to ponies not showing in a rated division, ridden by a rider not showing over fences exceeding 3'0" at that show. Horse/Pony n/a Horse and Rider Combination n/a Fence Height: • Small/Medium Ponies: 2'0" with spreads not to exceed height of fence. • Large Ponies: 2'6" with spreads not to exceed height of fence. • Combinations will not be permitted Combining/Dividing Sections: The Children's Hunter Pony sections may be combined if there are fewer than four (4) in either height section. Awards: Zone Horse of the Year Awards will be presented annually to the following sections: • Children's Hunter Pony-Small/Medium • Children's Hunter Pony-Large

**CHILDREN'S JUMPER** Sections offered and Requirements: • Low Children's Jumper • High Children's Jumper Cross Entry: Rider: Low Children's Jumper riders may not cross enter into any classes held above 1.15m at the same competition. High Children's Jumper rider is not eligible to compete in any jumper class above 1.15m except equitation or Pony Jumper classes at the same competition. Horse/Pony: n/a Horse and Rider Combination: Low Children's Jumper horse/rider combinations may cross enter into the High Children's Jumpers at the same show. Low Children's Jumper horse/rider combinations may enter only one classic, if both Low and High are offered. High Children's Jumper horse/rider combinations may cross enter into the Low Children's Jumpers at the same show. High Children's Jumper horse/rider combinations may enter only one classic, if both Low and High are offered. Fence Height: • Low Children's Jumper 1.00m to 1.05m • High Children's Jumper 1.10m to 1.15m Combining/Dividing Sections: Low Children's and Low Adult Amateur Jumper sections must combine if there are fewer than three (3) in either section and may combine if there are fewer than six (6) in either section. If after combining the Low sections there are fewer than three (3) entries then competition management must further combine the Low sections with the High sections, allowing each section to compete at their respective height. High Children's and High Adult Amateur Jumper sections must combine if there are fewer than three (3) in either section and may combine if there are fewer than six (6) in either section. If after combining the High sections there are fewer than three (3) entries then competition management must further combine the High sections with the Low sections, allowing each section to compete at their respective height. Awards: Zone Horse of the Year Awards will be presented annually to the following section: • Low Children's Jumper section • High Children's Jumper section

**AGE GROUP EQUITATION:** CHILDREN'S/JUNIOR SECTION • Refer to GR1131

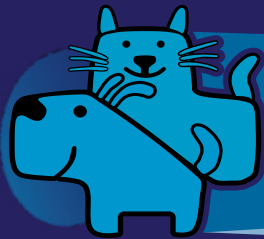

**animobile**  
MOBILE VETERINARY SERVICES

Kelly Sulik, DVM

## Full-Service Companion-Animal Veterinary Care

*Providing On-Site Small Animal Veterinary Services, including General  
Medicine, Surgery, Dentistry, Digital X-Ray, and In-House Bloodwork*



**(828) 817-8749**  
**www.animobiledvm.com**



## SUMMER I • MAY 31-JUNE 4, 2017 (Tentative Schedule of Events)

### TUESDAY, May 30

**FEI STABLING**  
**FEI STABLING IS SECURED-12:30PM**  
 1:00PM  
 FEI JOG IN FEI STABLING AREA

**Reynolds Family Ring 2-8AM - 4:00PM**  
 Back number warm ups  
 \*Back number required

**Gordon Wright Ring 3-8AM - 4:30PM**  
 Back number warm ups  
 \*Back number required

**Jarrett Schmid Ring 4-8AM - 4:00PM**  
 Back number warm ups  
 \*Back number required

### WEDNESDAY, May 31

**George Morris Stadium-8:30 AM**  
 816 1.35m Jumper II2b  
 10:00AM  
 1 \$6000 1.40m Power & Speed  
 Opener FEI art 275.5.3  
 821 1.40m Jumper II2b  
 1:00PM  
 2 \$35k Suncast Commercial  
 Welcome Stake 1.45m  
 FEI art 238.2.2  
 813 1.30m Jumper II2b

**Reynolds Family Ring 2-8:00 AM**  
 98 High Perf Conformation Model  
 104 Green Conformation Model  
 360 Open Hunter \*BR  
 131,132 Green Hunter 3'6  
 135 Green Hunter 3'6 u/s  
 126,127 Green Hunter 3'9  
 130 Green Hunter 3'9 u/s  
 99,100 High Perf Conf Hunter 3'9  
 103 High Perf Conf Hunter u/s  
 105,106 Green Conf Hunter 3'6  
 109 Green Conf Hunter u/s  
 141,142 Green Hunter 3'  
 145 Green Hunter 3' u/s  
 136,137 Green Hunter 3'3  
 140 Green Hunter 3'3 u/s  
 111,112 High Perform. Hunter\*\*  
 116,117 Performance Hunter 3'6  
 121,122 Performance Hunter 3'3

**Gordon Wright Ring 3-8:30 AM**  
 362 Open Hunter BR\*  
 301,302 Baby Green Hunter  
 305 Baby Green u/s  
 361,362 Foothills Hunter 3'  
 312,313 Take 2 Tbred Hunter  
 363 Foothills Hunter 3' u/s  
 314 Take 2 u/s  
 309,310 Foothills Hunter 2'9  
 311 Foothills Hunter 2'9 u/s  
 306,307 Foothills Hunter 2'6  
 308 Foothills 2'6 u/s

**Jarrett Schmid Ring 4-8:30 AM**  
 711 1.10m Jumper II2b  
 714 1.15m Jumper II2b  
 700 .80m Jumper II  
 704 .90m Jumper II  
 708 1.0m Jumper II  
 717 Take 2 T-bred 1.0m II2b

### Ring 6-8:00 AM

800 5yr Old Jumper II  
 803 6yr Old Jumper II2b  
 806 7yr Old Jumper II2b  
 809 1.20m Jumper II2b

### THURSDAY, June 1

**George Morris Stadium-8:30 AM**  
 814 1.30m Jumper II 2 b  
 817 1.35m Jumper II 2 b  
 822 1.40m Jumper II 2 b  
 1:00 PM  
 3 1.50m Tryon Challenge  
 fei art 238.2.2

**Reynolds Family Ring 2-8:00 AM**  
 361 Open Hunter BR\*  
 101,102 High Perf Conf. Hunter 3'9  
 107,108 Green Conf Hunter 3'6  
 133,134 Green Hunter 3'6  
 128,129 Green Hunter 3'9  
 143,144 Green Hunter 3'  
 138,139 Green Hunter 3'/3'3  
 17 \$1000 Green Htr Incentive  
 113,114 High Perf. Hunter  
 115 High Performance u/s  
 120 Performance 3'6 u/s  
 118,119 Performance Hunter 3'6  
 125 Performance 3'3 u/s  
 123,124 Performance Hunter 3'3"

**Gordon Wright Ring 3-8:30 AM**  
 364 Open Hunter BR\*  
 303,304 Baby Green Hunter  
 271,272 USHJA Hunter 3'  
 273 USHJA Hunter 3' u/s  
 261,262 USHJA Hunter 2'9  
 263 USHJA Hunter 2'9 u/s  
 256,257 USHJA Hunter 2'6  
 258 USHJA Hunter 2'6 u/s  
 251,252 USHJA Hunter 2'3  
 253 USHJA Hunter 2'3 u/s  
 340,341 Young Hunter 3'  
 342 Young Hunter 3' u/s  
 276,277 Young Hunter 3'3  
 278 Young Hunter 3'3 u/s  
 281,282 Young Hunter 3'6  
 283 Young Hunter 3'6 u/s

**Jarrett Schmid Ring 4-8:00 AM**  
 801 5yr Old Jumper II  
 804 6yr Old Jumper II2b  
 807 7yr Old Jumper II2b  
 701 .80m Jumper II  
 705 .90m Jumper II  
 709 1.0m Jumper II2b  
 718 Take 2 T-bred 1.0m II2b  
 719 Take 2 T-bred 1.0m II2b

### Ring 6-8:30 AM

712 1.10m Jumper II2b  
 715 1.15m Jumper II2b  
 810 1.20m Jumper II2b

### FRIDAY, June 2

**George Morris Stadium-8:00 AM**  
 815 1.30m Jumper II 2 1  
 817 1.35m Jumper II 2 1  
 822 1.40m Jumper II 2 1  
 758 1.40m Jr/Am Jumper II2b  
 754 1.30m Jr/Am Jumper II2b  
 770 1.20m Am/Owner Jumper II2b  
 750 1.20m Junior Jumper II2b

### International Derby Field-8:00 AM

\$5,000 USHJA National Hunter Derby  
 3:00 PM  
 4 \$6,000 1.40m Classic  
 FEI art 238.2.2

**Carter P Brown Ring 1-8AM - 4:30PM**  
 Back number warm ups  
 \*Back number required

### FRIDAY, June 2 (cont.)

**Reynolds Family Ring 2-9:00 AM**  
 363 Open Hunter BR\*  
 293,294 Modified Am 3'3 \*BR  
 299,300 Modified Jr 3'3" \*BR  
 522 12-14 Equitation 2'9  
 523 12-14 Eq Flat  
 524 15-17 Equitation 3'6  
 525 15-17 Eq Flat  
 8 George Morris Eq Championship  
 Round II

### Gordon Wright Ring 3-after Hunter Derby

527 Adult Eq Flat  
 526 Adult Equitation 3'  
 510 Bryan Jones Medal  
 295,296 Modified Ch/Adult 2'9 \*BR  
 12:00PM  
 297,298 School Pony \*BR (2'9-2'6-2'3)  
 511 WIHS Pony (s-m-l) open w/NCHJA  
 508 NCHJA Pony Medal  
 520 11-under Eq  
 521 11-under Eq Flat

### Jarrett Schmid Ring 4-8:30 AM

713 1.10m Jumper II21  
 702 .80m Jumper II21  
 706 .90m Jumper II21  
 720 .90m Jumper non-pro II2b  
 710 1.0m Jumper II  
 734 1.10 Adult Jumper II2b  
 740 1.10 Child's Jumper II2b  
 746 1.15 Non Pro II2b

### Ring 6-8:00 AM

802 YJC 5yr Old Jumper II  
 805 YJC 6yr Old Jumper II2b  
 808 YJC 7yr Old Jumper II2b  
 811 1.20m Jumper II21  
 716 1.15m Jumper II21

### SATURDAY, June 3

**George Morris Stadium-9:00 AM**  
 8 George Morris Eq Championship  
 Round II  
 512 WIHS Jumper Phase  
 506 Platinum Performance  
 USEF Talent Search 2\*  
 Not Before 9 AM  
 759 1.40m Jr/Am Jumper II21  
 755 1.30m Jr/Am Jumper II21  
 1.20m Am/Owner Jumper II21  
 1.20m Junior Jumper II21  
 8PM  
 5 \$130k Asheville/Greenville  
 BMW Centers Grand Prix CSI 3\*  
 FEI art 238.2.2

### Carter P Brown Ring 1-8:45 AM

366 Open Hunter \*BR  
 201,202 Large Pony  
 205 Large Pony u/s  
 196,197 Medium Pony  
 200 Medium Pony u/  
 191,192 Small Pony  
 194 Small Pony u/s  
 206,207 Sm/Medium Green  
 210 Sm/Med Green u/  
 211,212 Large Green Pony  
 215 Large Green Pony u/s  
 241,242 Childs Pony  
 331,332 Short Stirrup  
 336,337 Long Stirrup  
 341,342 Opp Cross-rails

### SATURDAY, June 3 (cont.)

**Carter P Brown Ring 1(cont.)**  
 346,347 Opp Adult Cross-rails  
 351-353 Opp Walk Trot  
 354-356 Opp Walk Trot Canter

### Reynolds Family Ring 2-8:00AM

365 Open Hunter \*BR  
 156,157 Am/Owner Hunter 18-35 3'3  
 161,162 Am/Owner Hunter 36+ 3'3  
 146,147 Am/Owner 18-35 3'6  
 151,152 Am/Owner 36+ 3'6  
 507 EJ Haun  
 513 WIHS Hunter (open card)  
 166,167 Small Jr 15- u/s  
 170 Small Jr 15- u/s  
 171,172 Small Jr 16-17  
 175 Small Jr 16-17 u/s  
 176,177 Large Jr 15-  
 180 Large Jr 15- u/s  
 181,182 Large Jr 16-17  
 185 Large Jr 16-17 u/s  
 186,187 Junior Hunter 3'3  
 190 Junior Hunter 3'3 u/s

### Gordon Wright Ring 3-8:00 AM

502 Ariat Adult Medal  
 216,217 Adult Am 18-35  
 221,222 Adult Am 36-49  
 226,227 Adult Am 50+  
 509 NCHJA Child Medal  
 501 THIS Children's Medal  
 231,232 Childrens Hunter 14-  
 235 Childrens Hunter 14- u/s  
 236,237 Childrens Hunter 15-17  
 240 Childrens Hunter 15-17 u/s  
 528 Tryon Adult Medal 2'6  
 326,327 Pre-Adult Hunter  
 330 Pre-Adult Hunter u/s  
 529 Tryon Child Medal 2'6  
 321,322 Pre-Child Hunter  
 325 Pre-Child Hunter u/s  
 316,317 Foothills Ch/Adult 2'  
 320 Foothills Ch/Adult 2' u/s

### Jarrett Schmid Ring 4-8:30 AM

735 1.10 Adult Jumper II2b  
 741 1.10 Child's Jumper II2b  
 747 1.15 Non Pro II2b  
 703 .80m Jumper II  
 721 .90m Jumper non-pro II21  
 726 1.0M Adult Jumper II2b  
 730 1.0M Child's Jumper II2b  
 727 1.0M Adult Jumper II2b  
 731 1.0M Child's Jumper II2b  
 723 Pony Jumper (2b)

## SUMMER I • CONTINUED

### SUNDAY, June 4

#### George Morris Stadium-8:30 AM

760	1.40m Jr/Am Classic II2a
756	1.30m Jr/Am Classic II2a
772	1.20m Am/Owner Classic II 2 a
752	1.20m Junior Jumper Classic II 2 a

#### International Derby Field-12:30PM

357	LEADLINE
	1:00 PM
950	\$20,000 U25 Jumper Prix
	1.40m Table II2a

#### Carter P Brown Ring 1-8:00AM

505	M/Sterling USEF Pony
203,204	Large Pony
198,199	Medium Pony
192,193	Small Pony
27 \$500	Pony Hunter Classic
208,209	Sm/Medium Green
213,214	Large Green Pony
31	\$500 Green Pony Classic
245	Child Pony u/s
243,244	Childs Pony Hunter
40	Child Pony Challenge
335	Short Stirrup u/s
333,334	Short Stirrup
43	S. Stirrup Hunter Challenge
340	Long Stirrup u/s
338,339	Long Stirrup
44	L. Stirrup Hunter Challenge
343	Opp Cross-rails
348	Opp Adult Cross-rails
345	Opp Cross-rails u/s

### SUNDAY, June 4 (cont.)

#### Reynolds Family Ring 2-8:00 AM

500	ASPCA Maclay
504	USEF Pessoa Medal
160	Am/Owner 18-35 3'3 u/s
158,159	Am/Owner Hunter 18-35 3'3
165	Am/Owner 36+ 3'3 u/s
163,164	Am/Owner Hunter 36+ 3'6
150	Am/Owner 18-35 3'6 u/s
148,149	Am/Owner 18-35 3'6
34	\$1000 Am/Owner Classic 3'3
155	Am/Owner 36+ 3'6 u/s
153,154	Am/Owner 36+ 3'6
33	\$1000 Am/Owner Classic 3'6
168,169	Small Jr 15-
173,174	Small Jr 16-17
178,179	Large Jr 15-
183,184	Large Jr 16-17
36	\$1000 Junior Hunter Classic 3'6
188, 189	Junior Hunter 3'3
37	\$1000 Junior Hunter Classic 3'3

### SUNDAY, June 4 (cont.)

#### Gordon Wright Ring 3-8:00 AM

220	Adult Am 18-35 u/s
218,219	Adult Am 18-35
21	\$500 Adult Am Hunter 18-35 Classic
225	Adult Am 36-49 u/s
223,224	Adult Am 36-49
230	Adult Am 50+ u/s
228,229	Adult Am 50+
22	\$500 Adult Am Hunter 36+
Classic	
503	SCHJA Governors Cup
233,234	Childrens Hunter 14-
24	\$500 Childs Hunter 14-Classic
238,239	Childrens Hunter 15-17
25	\$500 Childs Hunter 15-17
Classic	
328,329	Pre-Adult Hunter
41	Pre-Adult Hunter Challenge
323,324	Pre-Child Hunter
42	Pre-Child Hunter Challenge
318,319	Foothills Ch/Adult 2'

### SUNDAY, June 4 (cont.)

#### Jarrett Schmid Ring 4-8:00 AM

736	1.10 Adult Jumper II21
742	1.10 Child's Jumper II21
737	1.10 Adult Jumper Classic II2b
743	1.10 Child's Jumper Classic II2b
748	1.15 Non Pro II2b
722	.90m Jumper non-pro II2b
728	1.0M Adult Jumper II21
732	1.0M Child's Jumper II21
729	1.0M Adult Jumper Stakes 2b
733	1.0M Child's Jumper Stakes 2b
724	Pony Jumper II2b
725	Pony Jumper II2b



Combine a beautiful George Cobb 18-hole golf course with incredible pool and sports amenities and you have the perfect family sports destination.

Located just five minutes from the Tryon International Equestrian Center, the Cleghorn Golf and Sports Club at Tryon Resort has new poolside cabanas, a wading pool for the kids, basketball, tennis, pickleball, shuffleboard, and bocce courts for the whole family to enjoy.

The pro shop is fully stocked, and golf clubs and golf carts are available for rent. We offer a variety of membership options including daily or weekly passes for equestrians and community members.

183 Golf Circle  
Rutherfordton, NC 28139  
828-286-9117



## SUMMER II • JUNE 7-11, 2017 (Tentative Schedule of Events)

### TUESDAY, June 6

**FEI STABLING**  
**FEI STABLING IS CLOSED-12:30PM**  
 1:00PM  
 FEI JOG IN FEI STABLING AREA

### Reynolds Family Ring 2 8:00AM - 4:00PM

Back number warm ups  
 \*Back number required

### Gordon Wright Ring 3 8AM - 4:30PM

Back number warm ups  
 \*Back number required

### Jarrett Schmid Ring 4-8:00AM - 4:00PM

Back number warm ups  
 \*Back number required

### WEDNESDAY, June 7

#### George Morris Stadium-8:30 AM

816 1.35m Jumper II2b  
 821 1.40m Jumper II2b  
 1:00 PM  
 1 \$35k SunCast Commercial  
 Welcome Stake 1.45m  
 FEI art 238.2.2  
 813 1.30m Jumper II2b

#### Reynolds Family Ring 2-8:00 AM

98 High Perf Conformation Model  
 104 Green Conformation Model  
 360 Open Hunter \*BR  
 131,132 Green Hunter 3'6  
 135 Green Hunter 3'6 u/s  
 126,127 Green Hunter 3'9  
 130 Green Hunter 3'9 u/s  
 99,100 High Perf Conf Hunter 3'9  
 103 High Perf Conf Hunter u/s  
 105,106 Green Conf Hunter 3'6  
 109 Green Conf Hunter u/s  
 141,142 Green Hunter 3'  
 145 Green Hunter 3' u/s  
 136,137 Green Hunter 3'3  
 140 Green Hunter 3'3 u/s  
 111,112 High Perform. Hunter\*\*  
 116,117 Performance Hunter 3'6  
 121,122 Performance Hunter 3'3

#### Gordon Wright Ring 3-8:30 AM

362 Open Hunter BR\*  
 301,302 Baby Green Hunter  
 305 Baby Green u/s  
 361,362 Foothills Hunter 3'  
 363 Foothills Hunter 3' u/s  
 309,310 Foothills Hunter 2'9  
 311 Foothills Hunter 2'9 u/s  
 306,307 Foothills Hunter 2'6  
 308 Foothills 2'6 u/s

#### Jarrett Schmid Ring 4-8:30 AM

711 1.10m Jumper II2b  
 714 1.15m Jumper II2b  
 700 .80m Jumper II  
 704 .90m Jumper II  
 708 1.0m Jumper II  
 717 Take 2 T-bred 1.0m II2b

#### Ring 6-8:00 AM

800 5yr Old Jumper II  
 803 6yr Old Jumper II2b  
 806 7yr Old Jumper II2b  
 809 1.20m Jumper II2b

### THURSDAY, June 8

#### George Morris Stadium-8:30 AM

2 \$35,000 1.45m Speed Stakes  
 fei art 238.2.1  
 817 1.35m Jumper II 2 b  
 822 1.40m Jumper II 2 b  
 814 1.30m Jumper II 2 b

#### Reynolds Family Ring 2-8:00 AM

361 Open Hunter BR\*  
 101,102 High Perf Conf. Hunter 3'9  
 107,108 Green Conf Hunter 3'6  
 133,134 Green Hunter 3'6  
 128,129 Green Hunter 3'9  
 143,144 Green Hunter 3'  
 138,139 Green Hunter 3'/3'  
 17 \$1000 Green Htr Incentive  
 113,114 High Perf. Hunter  
 115 High Performance u/s  
 120 Performance 3'6 u/s  
 118,119 Performance Hunter 3'6  
 125 Performance 3'3 u/s  
 123,124 Performance Hunter 3'3"  
 312,313 Take 2 Tbred Hunter  
 314 Take 2 u/s

#### Gordon Wright Ring 3-8:30 AM

364 Open Hunter BR\*  
 303,304 Baby Green Hunter  
 271,272 USHJA Hunter 3'  
 273 USHJA Hunter 3' u/s  
 261,262 USHJA Hunter 2'9  
 263 USHJA Hunter 2'9 u/s  
 256,257 USHJA Hunter 2'6  
 258 USHJA Hunter 2'6 u/s  
 251,252 USHJA Hunter 2'3  
 253 USHJA Hunter 2'3 u/s  
 340,341 Young Hunter 3'  
 342 Young Hunter 3' u/s  
 276,277 Young Hunter 3'3  
 278 Young Hunter 3'3 u/s  
 281,282 Young Hunter 3'6  
 283 Young Hunter 3'6 u/s

#### Jarrett Schmid Ring 4-8:00 AM

801 5yr Old Jumper II  
 804 6yr Old Jumper II2b  
 807 7yr Old Jumper II2b  
 701 .80m Jumper II  
 705 .90m Jumper II  
 709 1.0m Jumper II2b  
 718 Take 2 T-bred 1.0m II2b  
 719 Take 2 T-bred 1.0m II2b

#### Ring 6-8:30 AM

712 1.10m Jumper II2b  
 715 1.15m Jumper II2b  
 810 1.20m Jumper II2b

### FRIDAY, June 9

#### George Morris Stadium-8:00 AM

815 1.30m Jumper II 2 1  
 817 1.35m Jumper II 2 1  
 822 1.40m Jumper II 2 1  
 758 1.40m Jr/Am Jumper II2b  
 754 1.30m Jr/Am Jumper II2b

#### International Derby Field-8:00AM

\$25,000 International Hunter Derby

#### 3:00 PM

3 \$35,000 1.45m Classic  
 FEI art 238.2.2

#### Carter P Brown Ring 1-8AM - 4:30PM

Back number warm ups  
 \*Back number required

#### Reynolds Family Ring 2-8:00AM

293,294 Modified Am 3'3 \*BR  
 299,300 Modified Jr 3'3" \*BR  
 522 12-14 Equitation 2'9  
 523 12-14 Eq Flat  
 524 15-17 Equitation 3'6  
 525 15-17 Eq Flat

#### Gordon Wright Ring 3-8:00AM

527 Adult Eq Flat  
 526 Adult Equitation 3'  
 510 Bryan Jones Medal  
 295,296 Modified Ch/Adult 2'9 \*BR  
 297,298 School Pony \*BR (2'9-2'6-2'3)  
 511 WIHS Pony (s-m-l) open w/  
 NCHJA  
 520 11-under Eq  
 521 11-under Eq Flat

#### Jarrett Schmid Ring 4-8:30 AM

713 1.10m Jumper II21  
 702 .80m Jumper II21  
 706 .90m Jumper II21  
 720 .90m Jumper non-pro II2b  
 710 1.0m Jumper II  
 734 1.10 Adult Jumper II2b  
 740 1.10 Child's Jumper II2b  
 746 1.15 Non Pro II2b  
 716 1.15m Jumper II21

#### Ring 6-8:00 AM

802 YJC 5yr Old Jumper II  
 805 YJC 6yr Old Jumper II2b  
 808 YJC 7yr Old Jumper II2b  
 811 1.20m Jumper II21  
 770 1.20m Am/Owner Jumper II2b  
 750 1.20m Junior Jumper II2b

### SATURDAY, June 10

#### George Morris Stadium-7:45 AM

512 WIHS Jumper Phase  
 506 Platinum Performance  
 USEF Talent Search 2\*  
 Not Before 9 AM  
 759 1.40m Jr/Am Jumper II21  
 755 1.30m Jr/Am Jumper II21  
 771 1.20m Am/Owner Jumper II21  
 751 1.20m Junior Jumper II21  
 8:00PM  
 4 \$216K Horseware Ireland  
 Grand Prix CSI 4\*  
 FEI art 238.2.2

### SATURDAY, June 10 (cont.)

#### Carter P Brown Ring 1-8:45 AM

508 NCHJA Pony Medal  
 366 Open Hunter \*BR  
 201,202 Large Pony  
 205 Large Pony u/s  
 196,197 Medium Pony  
 200 Medium Pony u/s  
 191,192 Small Pony  
 194 Small Pony u/s  
 206,207 Sm/Medium Green  
 210 Sm/Med Green u/s  
 211,212 Large Green Pony  
 215 Large Green Pony u/s  
 241,242 Childs Pony  
 331,332 Short Stirrup  
 336,337 Long Stirrup  
 341,342 Opp Cross-rails  
 346,347 Opp Adult Cross-rails  
**Carter P Brown Ring 1(cont.)**  
 351-353 Opp Walk Trot  
 354-356 Opp Walk Trot Canter

#### Reynolds Family Ring 2-8:00AM

365 Open Hunter \*BR  
 156,157 Am/Owner Hunter 18-35 3'3  
 161,162 Am/Owner Hunter 36+ 3'3  
 146,147 Am/Owner 18-35 3'6  
 151,152 Am/Owner 36+ 3'6  
 507 EJ Haun  
 513 WIHS Hunter (open card)  
 166,167 Small Jr 15-  
 170 Small Jr 15- u/s  
 171,172 Small Jr 16-17  
 175 Small Jr 16-17 u/s  
 176,177 Large Jr 15-  
 180 Large Jr 15- u/s  
 181,182 Large Jr 16-17  
 185 Large Jr 16-17 u/s  
 186,187 Junior Hunter 3'3  
 190 Junior Hunter 3'3 u/s

#### Gordon Wright Ring 3-8:00 AM

502 Ariat Adult Medal  
 216,217 Adult Am 18-35  
 221,222 Adult Am 36-49  
 226,227 Adult Am 50+  
 509 NCHJA Child Medal  
 501 THIS Children's Medal  
 231,232 Childrens Hunter 14-  
 235 Childrens Hunter 14- u/s  
 236,237 Childrens Hunter 15-17  
 240 Childrens Hunter 15-17 u/s  
 528 Tryon Adult Medal 2'6  
 326,327 Pre-Adult Hunter  
 330 Pre-Adult Hunter u/s  
 529 Tryon Child Medal 2'6  
 321,322 Pre-Child Hunter  
 325 Pre-Child Hunter u/s  
 316,317 Foothills Ch/Adult 2'  
 320 Foothills Ch/Adult 2' u/s

#### Jarrett Schmid Ring 4-8:30 AM

735 1.10 Adult Jumper II2b  
 741 1.10 Child's Jumper II2b  
 747 1.15 Non Pro II2b  
 703 .80m Jumper II  
 721 .90m Jumper non-pro II21  
 726 1.0M Adult Jumper II2b  
 730 1.0M Child's Jumper II2b  
 727 1.0M Adult Jumper II2b  
 731 1.0M Child's Jumper II2b  
 723 Pony Jumper II2b

## SUMMER II • CONTINUED

### SUNDAY, June 11

#### George Morris Stadium-8:00 AM

760 1.40m Jr/Am Classic II2a  
 756 1.30m Jr/Am Classic II2a  
 772 1.20m Am/Owner Classic II 2 a  
 752 1.20m Junior Jumper Classic II 2 a

#### International Derby Field-12:30PM

357 LEADLINE  
 1:00 PM  
 5 \$35,000 1.50m Tryon Challenge  
 FEI art 238.2.2

#### Carter P Brown Ring 1-8:00AM

505 M/Sterling USEF Pony  
 203,204 Large Pony  
 198,199 Medium Pony  
 192,193 Small Pony  
 27 \$500 Pony Hunter Classic  
 208,209 Sm/Medium Green  
 213,214 Large Green Pony  
 31 \$500 Green Pony Classic  
 245 Child Pony u/s  
 243,244 Childs Pony Hunter  
 40 Child Pony Challenge  
 335 Short Stirrup u/s  
 333,334 Short Stirrup  
 43 S. Stirrup Hunter Challenge  
 340 Long Stirrup u/s  
 338,339 Long Stirrup  
 44 L. Stirrup Hunter Challenge  
 343 Opp Cross-rails  
 348 Opp Adult Cross-rails  
 345 Opp Cross-rails u/s

### SUNDAY, June 11 (cont.)

#### Reynolds Family Ring 2-8:00 AM

500 ASPCA Maclay  
 504 USEF Pessoa Medal  
 160 Am/Owner 18-35 3'3 u/s  
 158,159 Am/Owner Hunter 18-35 3'3  
 165 Am/Owner 36+ 3'3 u/s  
 163,164 Am/Owner Hunter 36+ 3'6  
 150 Am/Owner 18-35 3'6 u/s  
 148,149 Am/Owner 18-35 3'6  
 34 \$1000 Am/Owner Classic 3'3  
 155 Am/Owner 36+ 3'6 u/s  
 153,154 Am/Owner 36+ 3'6  
 33 \$1000 Am/Owner Classic 3'6  
 168,169 Small Jr 15-  
 173,174 Small Jr 16-17  
 178,179 Large Jr 15-  
 183,184 Large Jr 16-17  
 36 \$1000 Junior Hunter Classic 3'6  
 188, 189 Junior Hunter 3'3  
 37 \$1000 Junior Hunter Classic 3'3

### SUNDAY, June 11 (cont.)

#### Gordon Wright Ring 3-8:00 AM

220 Adult Am 18-35 u/s  
 218,219 Adult Am 18-35  
 21 \$500 Adult Am Hunter 18-35 Classic  
 225 Adult Am 36-49 u/s  
 223,224 Adult Am 36-49  
 230 Adult Am 50+ u/s  
 228,229 Adult Am 50+  
 22 \$500 Adult Am Hunter 36+ Classic  
 503 SCHJA Governors Cup  
 233,234 Childrens Hunter 14-  
 24 \$500 Childs Hunter 14-Classic  
 238,239 Childrens Hunter 15-17  
 25 \$500 Childs Hunter 15-17 Classic  
 328,329 Pre-Adult Hunter  
 41 Pre-Adult Hunter Challenge  
 323,324 Pre-Child Hunter  
 42 Pre-Child Hunter Challenge  
 318,319 Foothills Ch/Adult 2'

### SUNDAY, June 11 (cont.)

#### Jarrett Schmid Ring 4-8:00 AM

736 1.10 Adult Jumper II21  
 742 1.10 Child's Jumper II21  
 737 1.10 Adult Jumper Classic II2b  
 743 1.10 Child's Jumper Classic II2b  
 748 1.15 Non Pro II2b  
 722 .90m Jumper non-pro II2b  
 728 1.0M Adult Jumper II21  
 732 1.0M Child's Jumper II21  
 729 1.0M Adult Jumper Stakes 2b  
 733 1.0M Child's Jumper Stakes 2b  
 724 Pony Jumper II2b  
 725 Pony Jumper II2b

# TRYON

INTERNATIONAL EQUESTRIAN CENTER



**DINE IN ONE OF OUR MANY YEAR-ROUND RESTAURANTS**

Discover all of our restaurants and hours of operation at [www.tryon.com](http://www.tryon.com) or call 828-863-1000  
 25 INTERNATIONAL BLVD., MILL SPRING, NC 28756

## SUMMER III • JUNE 14-18, 2017 (Tentative Schedule of Events)

### WEDNESDAY June 14

**Gordon Wright Ring 3-9AM - 1PM**  
Flatwork Back Number Required

**Jarrett Schmid Ring 4-9AM - 1PM**  
Flatwork Back Number Required

### THURSDAY, June 15

**Carter Brown Ring 1-8AM - 4:30PM**  
Back number warm ups  
\*Back number required

**Reynolds Family Ring 2-8AM - 4:30PM**  
Back number warm ups  
\*Back number required

Gordon Wright Ring 3-8:30 AM

800 5yr Old Jumper II  
803 6yr Old Jumper II2b  
806 7yr Old Jumper II2b  
813 1.30m Jumper II2b  
809 1.20m Jumper II2b

**Jarrett Schmid Ring 4-8:30 AM**

711 1.10m Jumper II2b  
714 1.15m Jumper II2b  
700 .80m Jumper II  
704 .90m Jumper II  
708 1.0m Jumper II  
717 Take 2 T-bred 1.0m II2b

### FRIDAY, June 16

**Carter Brown Ring 1-8:30 AM**

362 Open Hunter BR\*  
301,302 Baby Green Hunter  
305 Baby Green u/s  
271,272 USHJA Hunter 3'  
273 USHJA Hunter 3' u/s  
261,262 USHJA Hunter 2'9  
263 USHJA Hunter 2'9 u/s  
256,257 USHJA Hunter 2'6  
258 USHJA Hunter 2'6 u/s  
251,252 USHJA Hunter 2'3  
253 USHJA Hunter 2'3 u/s  
340,341 Young Hunter 3'  
342 Young Hunter 3' u/s  
276,277 Young Hunter 3'3  
278 Young Hunter 3'3 u/s  
297,298 School Pony \*BR (2'9-2'6-2'3)  
511 WIHS Pony (s-m-l)  
open w/NCHJA  
508 NCHJA Pony Medal  
520 11-under Eq  
521 11-under Eq Flat  
527 Adult Eq Flat  
526 Adult Equitation 3'  
510 Bryan Jones Medal

**Reynolds Family Ring 2-8:00 AM**

98 Conformation Model  
360 Open Hunter \*BR  
136,137 Green Hunter 3' 3'3  
140 Green Hunter 3' 3'3 u/s  
126,127 Green Hunter 3'6 3'9  
130 Green Hunter 3'6 3'9 u/s  
99,100 Conformation Hunter 3'9  
103 Conformation Hunter u/s  
111,112 High Perform. Hunter  
115 High Performance u/s  
116,117 Performance Hunter 3'3 3'6  
120 Performance 3'3 3'6 u/s  
312,313 Take 2 Tbred Hunter  
314 Take 2 u/s  
281,282 Young Hunter 3'6  
283 Young Hunter 3'6 u/s  
293,294 Modified Am 3'3 \*BR  
299,300 Modified Jr 3'3" \*BR  
524 15-17 Equitation 3'6

### FRIDAY, June 16 (cont.)

525 15-17 Eq Flat  
522 12-14 Equitation 2'9

**Reynolds Family Ring 2(cont.)**

523 12-14 Eq Flat  
295,296 Mod Ch/Adult 2'9 \*BR

**Gordon Wright Ring 3-8:00 AM**

801 5yr Old Jumper II  
804 6yr Old Jumper II2b  
807 7yr Old Jumper II2b  
810 1.20m Jumper II2b  
762 1.20m Junior/Am Jumper II2b  
814 1.30m Jumper II 2 b  
754 1.30m Jr/Am Jumper II2b  
758 1.40m Jr/Am Jumper II2b  
Not Before 2PM  
11 \$5k Suncast Commercial  
Welcome Stake II 2 a

**Jarrett Schmid Ring 4-8:30 AM**

712 1.10m Jumper II2b  
715 1.15m Jumper II2b  
701 .80m Jumper II  
705 .90m Jumper II  
720 .90m Jumper non-pro II2b  
709 1.0m Jumper II2b  
718 Take 2 T-bred 1.0m II2b  
719 Take 2 T-bred 1.0m II2b  
734 1.10 Adult Jumper II2b  
740 1.10 Child's Jumper II2b  
746 1.15 Non Pro II2b

### SATURDAY, June 17

**Carter Brown Ring 1**  
**FOLLOWING HUNTER DERBY**

351-353 Opp Walk Trot  
354-356 Opp Walk Trot Canter  
341,342 Opp Cross-rails  
346,347 Opp Adult Cross-rails  
303,304 Baby Green Hunter  
366 Open Hunter \*BR  
190,191 Pony hunter  
194 Pony Hunter u/s  
206,207 Green Pony  
210 Green Pony u/s  
241,242 Childs Pony  
331,332 Short Stirrup  
336,337 Long Stirrup  
528 Tryon Adult Medal 2'6  
326,327 Pre-Adult Hunter  
330 Pre-Adult Hunter u/s  
529 Tryon Child Medal 2'6  
321,322 Pre-Child Hunter  
325 Pre-Child Hunter u/s  
316,317 Foothills Ch/Adult 2'  
320 Foothills Ch/Adult 2' u/s  
306,307 Foothills Hunter 2'6  
308 Foothills Hunter 2'6"  
309,310 Foothills Hunter 2'9  
311 Foothills Hunter 2'9 u/s

**Reynolds Family Ring 2-8:00 AM**

\$2500 USHJA National Hunter Derby  
**FOLLOWING HUNTER DERBY**  
361 Open Hunter BR\*  
138,139 Green Hunter 3'/3'3  
17 \$1000 Green Htr Incentive  
128,129 Green Hunter 3'6/3'9  
101,102 Conf. Hunter 3'6 3'9  
113,114 High Perf. Hunter  
118,119 Performance Hunter 3'6  
156,157 Am/Owner Hunter 3'3  
146,147 Am/Owner 3'6  
504 USEF Pessoa Medal  
500 ASPCA Maclay  
166,167 Junior 3'6"

170 Junior 3'6" u/s

### SATURDAY, June 17 (cont.)

186,187 Junior Hunter 3'3  
190 Junior Hunter 3'3 u/s  
502 Ariat® Adult Medal  
216,217 Adult Am  
509 NCHJA Child Medal

**Reynolds Family Ring 2(cont.)**

501 THIS Children's Medal  
231,232 Childrens Hunter  
235 Childrens Hunter u/s  
361,362 Foothills Hunter 3'  
363 Foothills Hunter 3' u/s

**Gordon Wright Ring 3-8:30 AM**

802 YJC 5yr Old Jumper II  
805 YJC 6yr Old Jumper II2b  
808 YJC 7yr Old Jumper II2b  
759 1.40m Jr/Am Jumper II21  
815 1.30m Jumper II2 1  
755 1.30m Jr/Am Jumper II21  
811 1.20m Jumper II 21  
763 1.20m Junior Am/O  
Jumper II21

**Jarrett Schmid Ring 4-8:00 AM**

713 1.10m Jumper II21  
716 1.15m Jumper II21  
747 1.15 Non Pro II2b  
735 1.10 Adult Jumper II2b  
741 1.10 Child's Jumper II2b  
702 .80m Jumper II  
703 .80m Jumper II21  
706 .90m Jumper II21  
721 .90m Jumper non-pro II21  
710 1.0m Jumper II21  
726 1.0M Adult Jumper II2b  
730 1.0M Child's Jumper II2b  
727 1.0M Adult Jumper II2b  
731 1.0M Child's Jumper II2b  
723 Pony Jumper (2b)

### SUNDAY, June 18

**Carter Brown Ring 1-8:00 AM**

343 Opp Cross-rails  
348 Opp Adult Cross-rails  
345 Opp Cross-rails u/s  
351-353 Opp Walk Trot  
354-356 Opp Walk Trot Canter  
505 M/Sterling USEF Pony  
192,193 Pony Hunter  
27 \$500 Pony Hunter Classic  
208,209 Green Pony  
31 \$500 Green Pony Classic  
245 Child Pony u/s  
243,244 Childs Pony Hunter  
40 Child Pony Challenge  
335 Short Stirrup u/s  
333,334 Short Stirrup  
43 S. Stirrup Hunter Challenge  
340 Long Stirrup u/s  
338,339 Long Stirrup  
44 L. Stirrup Hunter Challenge  
328,329 Pre-Adult Hunter  
41 Pre-Adult Hunter Challenge  
323,324 Pre-Child Hunter  
42 Pre-Child Hunter Challenge  
318,319 Foothills Ch/Adult 2'

**Reynolds Family Ring 2-8:00AM**

150 Am/Owner 3'6 u/s  
148,149 Am/Owner 3'6  
160 Am/Owner 3'3 u/s  
158,159 Am/Owner Hunter 3'3  
34 \$1000 Am/Owner Classic  
507 EJ Haun  
513 WIHS Hunter (open card)

188,189 Junior Hunter 3'3

### SUNDAY, June 18

168,169 Junior 3'6  
35 \$1000 Junior Classic  
220 Adult Am 18-35 u/s  
218,219 Adult Am 18-35  
21 \$500 Adult Am Hunter Classic  
503 SCHJA Governors Cup  
233,234 Childrens Hunter  
24 \$500 Childs Hunter Classic

**Gordon Wright Ring 3-7:45AM**

512 WIHS Jumper Phase  
506 Platinum Performance  
USEF Talent Search 2\*  
Not Before 8:45 AM  
760 1.40m Jr/Am Classic II2a  
756 1.30m Jr/Am Classic II2a  
764 1.20m Junior/Am Jumper  
Classic II 2 a  
1:30 PM  
6 \$25,000 Grand Prix Table II 2 a

**Jarrett Schmid Ring 4-8:00 AM**

736 1.10 Adult Jumper II21  
742 1.10 Child's Jumper II21  
737 1.10 Adult Jumper Classic II2b  
743 1.10 Child's Jumper Classic II2b  
748 1.15 Non Pro II2b  
722 .90m Jumper non-pro II2b  
728 1.0M Adult Jumper II21  
732 1.0M Child's Jumper II21  
729 1.0M Adult Jumper Stakes 2b  
733 1.0M Child's Jumper Stakes 2b  
724 Pony Jumper II2b  
725 Pony Jumper II2b



## SUMMER IV • JUNE 21-25, 2017 (Tentative Schedule of Events)

### WEDNESDAY, June 21

**George Morris Stadium-9AM - 1PM**  
Flatwork Back Number Required

### Jarrett Schmid Ring 4

Flatwork Back Number Required

### THURSDAY, June 22

**George Morris Stadium-8:30 AM**

800 5yr Old Jumper II  
803 6yr Old Jumper II2b  
806 7yr Old Jumper II2b  
813 1.30m Jumper II2b  
809 1.20m Jumper II2b

### Reynolds Family Ring 2-8AM - 4:00PM

Back number warm ups  
\*Back number required

### Gordon Wright Ring 3-8AM - 4:30PM

Back number warm ups  
\*Back number required

### Jarrett Schmid Ring 4-8:30 AM

711 1.10m Jumper II2b  
714 1.15m Jumper II2b  
700 .80m Jumper II  
704 .90m Jumper II  
708 1.0m Jumper II  
717 Take 2 T-bred 1.0m II2b

### FRIDAY, June 23

**George Morris Stadium-8:00 AM**

801 5yr Old Jumper II  
804 6yr Old Jumper II2b  
807 7yr Old Jumper II2b  
810 1.20m Jumper II2b  
762 1.20m Junior/Am Jumper II2b  
814 1.30m Jumper II 2 b  
754 1.30m Jr/Am Jumper II2b  
758 1.40m Jr/Am Jumper II2b  
Not Before 2PM  
11 \$5k Suncast Commercial  
Welcome Stake II 2 a

### Reynolds Family Ring 2-8:00 AM

98 Conformation Model  
360 Open Hunter \*BR  
136,137 Green Hunter 3' 3'3  
140 Green Hunter 3' 3'3 u/s  
126,127 Green Hunter 3'6 3'9  
130 Green Hunter 3'6 3'9 u/s  
99,100 Conformation Hunter 3'9  
103 Conformation Hunter u/s  
111,112 High Perform. Hunter  
115 High Performance u/s  
116,117 Performance Hunter 3'3 3'6  
120 Performance 3'3 3'6 u/s  
312,313 Take 2 Tbred Hunter  
314 Take 2 u/s  
281,282 Young Hunter 3'6  
283 Young Hunter 3'6 u/s  
293,294 Modified Am 3'3 \*BR  
299,300 Modified Jr 3'3" \*BR  
524 15-17 Equitation 3'6  
525 15-17 Eq Flat  
522 12-14 Equitation 2'9  
523 12-14 Eq Flat  
295,296 Mod Ch/Adult 2'9 \*BR

### Gordon Wright Ring 3-8:30 AM

362 Open Hunter BR\*  
301,302 Baby Green Hunter  
305 Baby Green u/s  
271,272 USHJA Hunter 3'  
273 USHJA Hunter 3'u/s  
261,262 USHJA Hunter 2'9

### FRIDAY, June 23 (cont.)

263 USHJA Hunter 2'9 u/s  
256,257 USHJA Hunter 2'6  
258 USHJA Hunter 2'6 u/s

### Gordon Wright Ring 3(cont.)

251,252 USHJA Hunter 2'3  
253 USHJA Hunter 2'3 u/s  
340,341 Young Hunter 3'  
342 Young Hunter 3' u/s  
276,277 Young Hunter 3'3  
278 Young Hunter 3'3 u/s  
297,298 School Pony \*BR (2'9-2'6-2'3)  
511 WIHS Pony (s-m-l) open w/NCHJA  
508 NCHJA Pony Medal  
520 11-under Eq  
521 11-under Eq Flat  
527 Adult Eq Flat  
526 Adult Equitation 3'  
510 Bryan Jones Medal

### Jarrett Schmid Ring 4-8:30 AM

712 1.10m Jumper II2b  
715 1.15m Jumper II2b  
701 .80m Jumper II  
705 .90m Jumper II  
720 .90m Jumper non-pro II2b  
709 1.0m Jumper II2b  
718 Take 2 T-bred 1.0m II2b  
719 Take 2 T-bred 1.0m II2b  
734 1.10 Adult Jumper II2b  
740 1.10 Child's Jumper II2b  
746 1.15 Non Pro II2b

### SATURDAY, June 24

**George Morris Stadium-8:30 AM**

802 YJC 5yr Old Jumper II  
805 YJC 6yr Old Jumper II2b  
808 YJC 7yr Old Jumper II2b  
759 1.40m Jr/Am Jumper II21  
815 1.30m Jumper II2 1  
755 1.30m Jr/Am Jumper II21  
811 1.20m Jumper II 21  
763 1.20m Junior Am/O Jumper II21

### Reynolds Family Ring 2-8:00 AM

\$2500 USHJA National Hunter Derby

### FOLLOWING HUNTER DERBY

361 Open Hunter BR\*  
138,139 Green Hunter 3'/3'3  
17 \$1000 Green Htr Incentive  
128,129 Green Hunter 3'6/3'9  
101,102 Conf. Hunter 3'6 3'9  
113,114 High Perf. Hunter  
118,119 Performance Hunter 3'6  
156,157 Am/Owner Hunter 3'3  
146,147 Am/Owner 3'6  
504 USEF Pessoa Medal  
500 ASPCA Maclay  
166,167 Junior 3'6"  
170 Junior 3'6" u/s  
186,187 Junior Hunter 3'3  
190 Junior Hunter 3'3 u/s  
502 Ariat Adult Medal  
216,217 Adult Am  
509 NCHJA Child Medal  
501 THIS Children's Medal  
231,232 Childrens Hunter  
235 Childrens Hunter u/s  
361,362 Foothills Hunter 3'  
363 Foothills Hunter 3' u/s

### SATURDAY, June 24 (cont.)

**Gordon Wright Ring**

**FOLLOWING HUNTER DERBY**

351-353 Opp Walk Trot  
354-356 Opp Walk Trot Canter  
341,342 Opp Cross-rails  
346,347 Opp Adult Cross-rails  
303,304 Baby Green Hunter  
366 Open Hunter \*BR  
190,191 Pony hunter  
194 Pony Hunter u/s

### Gordon Wright Ring 3(cont.)

206,207 Green Pony  
210 Green Pony u/s  
241,242 Childs Pony  
331,332 Short Stirrup  
336,337 Long Stirrup  
528 Tryon Adult Medal 2'6  
326,327 Pre-Adult Hunter  
330 Pre-Adult Hunter u/s  
529 Tryon Child Medal 2'6  
321,322 Pre-Child Hunter  
325 Pre-Child Hunter u/s  
316,317 Foothills Ch/Adult 2'  
320 Foothills Ch/Adult 2' u/s  
306,307 Foothills Hunter 2'6  
308 Foothills Hunter 2'6"  
309,310 Foothills Hunter 2'9  
311 Foothills Hunter 2'9 u/s

### Jarrett Schmid Ring 4-8:00 AM

713 1.10m Jumper II21  
716 1.15m Jumper II21  
747 1.15 Non Pro II2b  
735 1.10 Adult Jumper II2b  
741 1.10 Child's Jumper II2b  
702 .80m Jumper II  
703 .80m Jumper II21  
706 .90m Jumper II21  
721 .90m Jumper non-pro II21  
710 1.0m Jumper II21  
726 1.0M Adult Jumper II2b  
730 1.0M Child's Jumper II2b  
727 1.0M Adult Jumper II2b  
731 1.0M Child's Jumper II2b  
723 Pony Jumper (2b)

### SUNDAY, June 25

**George Morris Stadium-7:45AM**

512 WIHS Jumper Phase  
506 Platinum Performance  
USEF Talent Search 2\*  
Not Before 8:45 AM  
760 1.40m Jr/Am Classic II2a  
756 1.30m Jr/Am Classic II2a  
764 1.20m Junior/Am Jumper  
Classic II 2 a  
1:30 PM  
7 \$25,000 Grand Prix Table II 2 a

### Reynolds Family Ring 2-8:00AM

150 Am/Owner 3'6 u/s  
148,149 Am/Owner 3'6  
160 Am/Owner 3'3 u/s  
158,159 Am/Owner Hunter 3'3  
34 \$1000 Am/Owner Classic  
507 EJ Haun  
513 WIHS Hunter (open card)  
188, 189 Junior Hunter 3'3  
168,169 Junior 3'6  
35 \$1000 Junior Classic  
220 Adult Am 18-35 u/s  
218,219 Adult Am 18-35  
21 \$500 Adult Am Hunter Classic  
503 SCHJA Governors Cup  
233,234 Childrens Hunter

### SUNDAY, June 25 (cont.)

24 \$500 Childs Hunter Classic

### Gordon Wright Ring 3-8:00 AM

343 Opp Cross-rails  
348 Opp Adult Cross-rails  
345 Opp Cross-rails u/s  
351-353 Opp Walk Trot  
354-356 Opp Walk Trot Canter  
505 M/Sterling USEF Pony  
192,193 Pony Hunter  
27 \$500 Pony Hunter Classic  
208,209 Green Pony  
31 \$500 Green Pony Classic

### Gordon Wright Ring 3(cont.)

245 Child Pony u/s  
243,244 Childs Pony Hunter  
40 Child Pony Challenge  
335 Short Stirrup u/s  
333,334 Short Stirrup  
43 S. Stirrup Hunter Challenge  
340 Long Stirrup u/s  
338,339 Long Stirrup  
44 L. Stirrup Hunter Challenge  
328,329 Pre-Adult Hunter  
41 Pre-Adult Hunter Challenge  
323,324 Pre-Child Hunter  
42 Pre-Child Hunter Challenge  
318,319 Foothills Ch/Adult 2'

### Jarrett Schmid Ring 4-8:00 AM

736 1.10 Adult Jumper II21  
742 1.10 Child's Jumper II21  
737 1.10 Adult Jumper Classic II2b  
743 1.10 Child's Jumper Classic II2b  
748 1.15 Non Pro II2b  
722 .90m Jumper non-pro II2b  
728 1.0M Adult Jumper II21  
732 1.0M Child's Jumper II21  
729 1.0M Adult Jumper Stakes 2b  
733 1.0M Child's Jumper Stakes 2b  
724 Pony Jumper II2b  
725 Pony Jumper II2b

## SUMMER V • JUNE 28-JULY 2, 2017 (Tentative Schedule of Events)

### TUESDAY June 27

**FEI STABLING**  
**FEI STABLING IS CLOSED-12:30PM**  
 1:00PM  
 FEI JOG IN FEI STABLING AREA

### Reynolds Family Ring 2 8:00AM - 4:00PM

Back number warm ups  
 \*Back number required

### Gordon Wright Ring 3 8AM - 4:30PM

Back number warm ups  
 \*Back number required

### Jarrett Schmid Ring 4-8:00AM - 4:00PM

Back number warm ups  
 \*Back number required

### WEDNESDAY, June 28

#### George Morris Stadium-8:30 AM

1 \$6000 1.40m P/S Opener  
 fei art 238.2.2  
 821 1.40m Jumper II2b  
 1PM  
 2 \$35k Suncast Commercial  
 Welcome Stake 1.45m  
 fei art 238.2.2  
 816 1.35m Jumper II2b  
 813 1.30m Jumper II2b

#### Reynolds Family Ring 2-8:00 AM

98 High Perf Conformation Model  
 104 Green Conformation Model  
 360 Open Hunter \*BR  
 131,132 Green Hunter 3'6  
 135 Green Hunter 3'6 u/s  
 126,127 Green Hunter 3'9  
 130 Green Hunter 3'9 u/s  
 99,100 High Perf Conf Hunter 3'9  
 103 High Perf Conf Hunter u/s  
 105,106 Green Conf Hunter 3'6  
 109 Green Conf Hunter u/s  
 141,142 Green Hunter 3'  
 145 Green Hunter 3' u/s  
 136,137 Green Hunter 3'3  
 140 Green Hunter 3'3 u/s  
 111,112 High Perform. Hunter\*\*  
 116,117 Performance Hunter 3'6

#### Gordon Wright Ring 3-8:30 AM

362 Open Hunter BR\*  
 301,302 Baby Green Hunter  
 305 Baby Green u/s  
 361,362 Foothills Hunter 3'  
 363 Foothills Hunter 3' u/s  
 312,313 Take 2 Tbred Hunter  
 314 Take 2 u/s  
 121,122 Performance Hunter 3'3  
 309,310 Foothills Hunter 2'9  
 311 Foothills Hunter 2'9 u/s  
 306,307 Foothills Hunter 2'6  
 308 Foothills 2'6 u/s

#### Jarrett Schmid Ring 4-8:30 AM

711 1.10m Jumper II2b  
 714 1.15m Jumper II2b  
 700 .80m Jumper II  
 704 .90m Jumper II  
 708 1.0m Jumper II  
 717 Take 2 T-bred 1.0m II2b

#### Ring 6-8:00 AM

809 1.20m Jumper II2b  
 800 5yr Old Jumper II  
 803 6yr Old Jumper II2b  
 806 7yr Old Jumper II2b

### THURSDAY, June 29

#### George Morris Stadium-8:30 AM

3 \$35,000 1.45m Speed Stakes  
 fei art 238.2.1  
 822 1.40m Jumper II 2 b  
 817 1.35m Jumper II 2 b  
 814 1.30m Jumper II 2 b

#### Reynolds Family Ring 2-8:00 AM

361 Open Hunter BR\*  
 101,102 High Perf Conf. Hunter 3'9  
 107,108 Green Conf Hunter 3'6  
 133,134 Green Hunter 3'6  
 128,129 Green Hunter 3'9  
 143,144 Green Hunter 3'  
 138,139 Green Hunter 3'/3'3  
 17 \$1000 Green Htr Incentive  
 113,114 High Perf. Hunter  
 115 High Performance u/s  
 118,119 Performance Hunter 3'6  
 120 Performance 3'6 u/s  
 299,300 Modified Jr 3'3" \*BR  
 525 15-17 Eq Flat  
 524 15-17 Equitation 3'6

#### Gordon Wright Ring 3-8:30 AM

364 Open Hunter BR\*  
 303,304 Baby Green Hunter  
 271,272 USHJA Hunter 3'  
 273 USHJA Hunter 3' u/s  
 261,262 USHJA Hunter 2'9  
 263 USHJA Hunter 2'9 u/s  
 256,257 USHJA Hunter 2'6  
 258 USHJA Hunter 2'6 u/s  
 251,252 USHJA Hunter 2'3  
 253 USHJA Hunter 2'3 u/s  
 123,124 Performance Hunter 3'3"  
 125 Performance 3'3 u/s  
 340,341 Young Hunter 3'  
 342 Young Hunter 3' u/s  
 276,277 Young Hunter 3'3  
 278 Young Hunter 3'3 u/s  
 281,282 Young Hunter 3'6  
 283 Young Hunter 3'6 u/s

#### Jarrett Schmid Ring 4-8:00 AM

701 .80m Jumper II  
 705 .90m Jumper II  
 709 1.0m Jumper II2b  
 718 Take 2 T-bred 1.0m II2b  
 719 Take 2 T-bred 1.0m II2b  
 801 5yr Old Jumper II  
 804 6yr Old Jumper II2b  
 807 7yr Old Jumper II2b

#### Ring 6-8:30 AM

712 1.10m Jumper II2b  
 715 1.15m Jumper II2b  
 810 1.20m Jumper II2b

### FRIDAY, June 30

#### George Morris Stadium-8:00 AM

823 1.40m Jumper II 2 1  
 817 1.35m Jumper II 2 1  
 815 1.30m Jumper II 2 1  
 2:00 PM  
 \$10,000 USHJA Pony Hunter Derby

#### International Derby Field-1PM

4 \$6,000 1.40m Classic  
 FEI art 238.2.2  
 758 1.40m Jr/Am Jumper II2b  
 754 1.30m Jr/Am Jumper II2b

#### Carter P Brown Ring 1-8AM - 4:30PM

Back number warm ups  
 \*Back number required

#### Reynolds Family Ring 2-8AM

### FRIDAY, June 30 (cont.)

500 ASPCA Maclay  
 504 USEF Pessoa Medal  
 166,167 Small Jr 15-  
 170 Small Jr 15- u/s  
 171,172 Small Jr 16-17  
 175 Small Jr 16-17 u/s  
 176,177 Large Jr 15-  
 180 Large Jr 15- u/s  
 181,182 Large Jr 16-17  
 185 Large Jr 16-17 u/s  
 186,187 Junior Hunter 3'3  
 190 Junior Hunter 3'3 u/s  
 Modified Amateur Hunter BR \*\*

#### Gordon Wright Ring 3-8AM

527 Adult Eq Flat  
 526 Adult Equitation 3'  
 295,296 Modified Ch/Adult 2'9 \*BR  
 522 12-14 Equitation 2'9  
 523 12-14 Eq Flat  
 520 11-under Eq  
 521 11-under Eq Flat

#### Jarrett Schmid Ring 4-8:30 AM

713 1.10m Jumper II21  
 716 1.15m Jumper II21  
 702 .80m Jumper II21  
 706 .90m Jumper II21  
 720 .90m Jumper non-pro II2b  
 710 1.0m Jumper II  
 734 1.10 Adult Jumper II2b  
 740 1.10 Child's Jumper II2b  
 746 1.15 Modified Child/Adult II2b

#### Ring 6-8:00 AM

811 1.20m Jumper II21  
 770 1.20m Am/Owner Jumper II2b  
 750 1.20m Junior Jumper II2b  
 802 YJC 5yr Old Jumper II  
 805 YJC 6yr Old Jumper II2b  
 808 YJC 7yr Old Jumper II2b

### SATURDAY, July 1

#### George Morris Stadium-8:00 AM

Large Pony Model  
 Medium Pony Model  
 Small pony Model  
 201,202 Large Pony  
 205 Large Pony u/s  
 196,197 Medium Pony  
 200 Medium Pony u/s  
 194 Small Pony u/s  
 191,192 Small Pony  
 8PM  
 5 \$86k Adequan®  
 Grand Prix CSI 2\*  
 FEI art 238.2.2

#### International Derby Field-7:45 AM

512 WIHS Jumper Phase  
 506 Platinum Performance  
 USEF Talent Search 2\*  
 759 1.40m Jr/Am Jumper II21  
 755 1.30m Jr/Am Jumper II21  
 771 1.20m Am/Owner Jumper II21  
 751 1.20m Junior Jumper II21

#### Carter P Brown Ring 1-8:30 AM

341,342 Opp Cross-rails  
 346,347 Opp Adult Cross-rails  
 351-353 Opp Walk Trot  
 354-356 Opp Walk Trot Canter  
 366 Open Hunter \*BR  
 331,332 Short Stirrup  
 336,337 Long Stirrup  
 241,242 Childs Pony  
 511 WIHS Pony (s-m-l)

### SATURDAY, July 1 (cont.)

#### Carter P Brown Ring 1(cont.)

206,207 Sm/Medium Green  
 210 Sm/Med Green u/s  
 211,212 Large Green Pony  
 215 Large Green Pony u/s

#### Reynolds Family Ring 2-8:00 AM

365 Open Hunter (a/o only) \*BR  
 156,157 Am/Owner Hunter 18-35 3'3  
 161,162 Am/Owner Hunter 36+ 3'3  
 146,147 Am/Owner 18-35 3'6  
 151,152 Am/Owner 36+ 3'6  
 513 WIHS Hunter (open card)  
 168,169 Small Jr 15-  
 173,174 Small Jr 16-17  
 178,179 Large Jr 15-  
 183,184 Large Jr 16-17  
 36 \$1000 Junior Hunter Classic 3'6  
 188,189 Junior Hunter 3'3  
 37 \$1000 Junior Hunter Classic 3'3

#### Gordon Wright Ring 3-8:00 AM

502 Ariat Adult Medal  
 216,217 Adult Am 18-35  
 221,222 Adult Am 36-49  
 226,227 Adult Am 50+  
 509 NCHJA Child Medal  
 501 THIS Children's Medal  
 231,232 Childrens Hunter 14-  
 235 Childrens Hunter 14- u/s  
 236,237 Childrens Hunter 15-17  
 240 Childrens Hunter 15-17 u/s  
 528 Tryon Adult Medal 2'6  
 326,327 Pre-Adult Hunter  
 330 Pre-Adult Hunter u/s  
 529 Tryon Child Medal 2'6  
 321,322 Pre-Child Hunter  
 325 Pre-Child Hunter u/s  
 316,317 Foothills Ch/Adult 2'  
 320 Foothills Ch/Adult 2' u/s

#### Jarrett Schmid Ring 4-8:00 AM

735 1.10 Adult Jumper II2b  
 741 1.10 Child's Jumper II2b  
 747 1.15 Modified Child/Adult II2b  
 703 .80m Jumper II  
 707 .90m Jumper II  
 721 .90m Jumper non-pro II21  
 726 1.0M Adult Jumper II2b  
 730 1.0M Child's Jumper II2b  
 727 1.0M Adult Jumper II2b  
 731 1.0M Child's Jumper II2b  
 723 Pony Jumper (2b)  
 724 Pony Jumper II2b

SUMMER V • CONTINUED

SUNDAY, July 2

**George Morris Stadium-8:00 AM**  
 772 1.20m Am/Owner Classic II 2 a  
 752 1.20m Junior Jumper Classic II 2 a  
 725 Pony Jumper II2b  
 \$1000 Pony Jumper Classic II 2 b

**International Derby Field-8:30 AM**

760 1.40m Jr/Am Classic II2a  
 756 1.30m Jr/Am Classic II2a1PM  
 950 \$20,000 U25 Jumper Prix Table II2a

**Carter P Brown Ring 1-8AM**

341,342 Opp Cross-rails  
 346,347 Opp Adult Cross-rails  
 351-353 Opp Walk Trot  
 354-356 Opp Walk Trot Canter  
 335 Short Stirrup u/s  
 333,334 Short Stirrup  
 43 S. Stirrup Hunter Challenge  
 340 Long Stirrup u/s  
 338,339 Long Stirrup  
 44 L. Stirrup Hunter Challenge  
 505 M/Sterling USEF Pony  
 203,204 Large Pony  
 198,199 Medium Pony  
 192,193 Small Pony  
 38 \$2500 Pony Hunter Classic  
 208,209 Sm/Medium Green  
 213,214 Large Green Pony  
 245 Child Pony u/s  
 243,244 Childs Pony Hunter

SUNDAY, July 2 (cont.)

**Reynolds Family Ring 2-8:00 AM**  
 160 Am/Owner 18-35 3'3 u/s  
 158,159 Am/Owner Hunter 18-35 3'3  
 165 Am/Owner 36+ 3'3 u/s  
 163,164 Am/Owner Hunter 36+ 3'6  
 150 Am/Owner 18-35 3'6 u/s  
 148,149 Am/Owner 18-35 3'6  
 34 \$1000 Am/Owner Classic 3'3  
 155 Am/Owner 36+ 3'6 u/s  
 153,154 Am/Owner 36+ 3'6  
 33 \$1000 Am/Owner Classic 3'6  
 343 Opp Cross-rails  
 348 Opp Adult Cross-rails  
 345 Opp Cross-rails u/s  
 Opp Walk Trot  
 Opp Walk Trot Canter

SUNDAY, July 2 (cont.)

**Gordon Wright Ring 3-8:00 AM**  
 220 Adult Am 18-35 u/s  
 218,219 Adult Am 18-35  
 21 \$500 Adult Am 18-35 Classic  
 225 Adult Am 36-49 u/s  
 223,224 Adult Am 36-49  
 230 Adult Am 50+ u/s  
 228,229 Adult Am 50+  
 22 \$500 Adult Am 36+ Classic  
 503 SCHJA Governors Cup  
 233,234 Childrens Hunter 14-  
 24 \$500 Childs Hunter 14-Classic  
 238,239 Childrens Hunter 15-17  
 25 \$500 Childs Hunter 15-17 Classic  
 328,329 Pre-Adult Hunter  
 41 Pre-Adult Hunter Challenge  
 323,324 Pre-Child Hunter  
 42 Pre-Child Hunter Challenge  
 318,319 Foothills Ch/Adult 2'

SUNDAY, July 2 (cont.)

**Jarrett Schmid Ring 4-8:00 AM**  
 736 1.10 Adult Jumper II21  
 742 1.10 Child's Jumper II21  
 737 1.10 Adult Jumper Classic II2b  
 743 1.10 Child's Jumper Classic II2b  
 748 1.15 Modified Child/Adult II2b  
 722 .90m Jumper non-pro II2b  
 728 1.0M Adult Jumper II21  
 732 1.0M Child's Jumper II21  
 729 1.0M Adult Jumper Stakes 2b  
 733 1.0M Child's Jumper Stakes 2b

TRYON  
 TACK

*"Casual to Pro, Trail to Show"*



(828) 863-1114  
 tryontack@tryon.com

FEATURING EVERYDAY LIFESTYLE AND EQUESTRIAN APPAREL  
 Next to Roger's Diner



## SUMMER VI • JULY 5-9, 2017 (Tentative Schedule of Events)

### TUESDAY, July 4

#### FEI STABLING

FEI STABLING IS CLOSED-12:30PM  
1:00PM  
FEI JOG IN FEI STABLING AREA

#### Reynolds Family Ring 2 8:00AM - 4:00PM

Back number warm ups  
\*Back number required

#### Gordon Wright Ring 3 8AM - 4:30PM

Back number warm ups  
\*Back number required

#### Jarrett Schmid Ring 4-8:00AM - 4:00PM

Back number warm ups  
\*Back number required

### WEDNESDAY, July 5

#### George Morris Stadium-8:30 AM

1 \$6000 1.40m Power & Speed  
Opener fei art 275.5.3  
821 1.40m Jumper II2b  
1PM  
2 \$35k Suncast Commercial  
Welcome Stake 1.45m  
FEI art 238.2.2  
813 1.30m Jumper II2b  
816 1.35m Jumper II 2 b

#### International Derby Field-10am - 1pm

\*\*Open for flat work\*\*  
\*No FEI Horses\*

#### Reynolds Family Ring 2-8:00 AM

98 High Perf Conformation Model  
104 Green Conformation Model  
360 Open Hunter \*BR  
131,132 Green Hunter 3'6  
135 Green Hunter 3'6 u/s  
126,127 Green Hunter 3'9  
130 Green Hunter 3'9 u/s  
99,100 High Perf Conf Hunter 3'9  
103 High Perf Conf Hunter u/s  
105,106 Green Conf Hunter 3'6  
109 Green Conf Hunter u/s  
141,142 Green Hunter 3'  
145 Green Hunter 3' u/s  
136,137 Green Hunter 3'3  
140 Green Hunter 3'3 u/s  
111,112 High Perform. Hunter\*\*  
116,117 Performance Hunter 3'6  
121,122 Performance Hunter 3'3

#### Gordon Wright Ring 3-8:30 AM

362 Open Hunter BR\*  
301,302 Baby Green Hunter  
305 Baby Green u/s  
361,362 Foothills Hunter 3'  
363 Foothills Hunter 3' u/s  
312,313 Take 2 Tbred Hunter  
314 Take 2 u/s  
309,310 Foothills Hunter 2'9  
311 Foothills Hunter 2'9 u/s  
306,307 Foothills Hunter 2'6  
308 Foothills 2'6 u/s

#### Jarrett Schmid Ring 4-8:30 AM

711 1.10m Jumper II2b  
714 1.15m Jumper II2b  
700 .80m Jumper II  
704 .90m Jumper II  
708 1.0m Jumper II  
717 Take 2 T-bred 1.0m II2b

### WEDNESDAY, July 5 (cont.)

#### Ring 6-8:00 AM

809 1.20m Jumper II2b  
800 5yr Old Jumper II  
803 6yr Old Jumper II2b  
806 7yr Old Jumper II2b

### THURSDAY, July 6

#### George Morris Stadium-8:30 AM

3 \$35,000 1.50m Tryon Challenge  
fei art 238.2.2  
817 1.35m Jumper II 2 b  
822 1.40m Jumper II 2 b  
814 1.30m Jumper II 2 b

#### Reynolds Family Ring 2-8:00 AM

361 Open Hunter BR\*  
101,102 High Perf Conf. Hunter 3'9  
107,108 Green Conf Hunter 3'6  
133,134 Green Hunter 3'6  
128,129 Green Hunter 3'9  
143,144 Green Hunter 3'  
138,139 Green Hunter 3'/3'3  
17 \$1000 Green Htr Incentive  
113,114 High Perf. Hunter  
115 High Performance u/s  
120 Performance 3'6 u/s  
118,119 Performance Hunter 3'6  
125 Performance 3'3 u/s  
123,124 Performance Hunter 3'3"  
299,300 Modified Jr 3'3" \*BR  
525 15-17 Eq Flat  
524 15-17 Equitation 3'6  
507 EJ Haun

#### Gordon Wright Ring 3-8:30 AM

364 Open Hunter BR\*  
303,304 Baby Green Hunter  
271,272 USHJA Hunter 3'  
273 USHJA Hunter 3' u/s  
261,262 USHJA Hunter 2'9  
263 USHJA Hunter 2'9 u/s  
256,257 USHJA Hunter 2'6  
258 USHJA Hunter 2'6 u/s  
251,252 USHJA Hunter 2'3  
253 USHJA Hunter 2'3 u/s  
340,341 Young Hunter 3'  
342 Young Hunter 3' u/s  
276,277 Young Hunter 3'3  
278 Young Hunter 3'3 u/s  
281,282 Young Hunter 3'6  
283 Young Hunter 3'6 u/s

#### Jarrett Schmid Ring 4-8:00 AM

701 .80m Jumper II  
705 .90m Jumper II  
709 1.0m Jumper II2b  
718 Take 2 T-bred 1.0m II2b  
719 Take 2 T-bred 1.0m II2b  
801 5yr Old Jumper II  
804 6yr Old Jumper II2b  
807 7yr Old Jumper II2b

#### Ring 6-8:30 AM

712 1.10m Jumper II2b  
715 1.15m Jumper II2b  
810 1.20m Jumper II2b

### FRIDAY, July 7

#### George Morris Stadium-8:00 AM

\$15,000 USHJA National Hunter Derby

4:00 PM

\$50,000 USHJA International Hunter Derby

#### International Derby Field-8:00 AM

815 1.30m Jumper II 2 1  
818 1.35m Jumper II 2 1

### FRIDAY, July 7 (cont.)

823 1.40m Jumper II 2 1  
1:00 PM  
4 \$6,000 1.40m Classic  
FEI art 238.2.2  
758 1.40m Jr/Am Jumper II2b  
754 1.30m Jr/Am Jumper II2b

#### Carter P Brown Ring 1-8AM - 4:30PM

Back number warm ups  
\*Back number required

#### Reynolds Family Ring 2-8:00 AM

500 ASPCA Maclay  
504 USEF Pessoa Medal  
166,167 Small Jr 15-  
170 Small Jr 15- u/s  
171,172 Small Jr 16-17  
175 Small Jr 16-17 u/s  
176,177 Large Jr 15-  
180 Large Jr 15- u/s  
181,182 Large Jr 16-17  
185 Large Jr 16-17 u/s  
186,187 J unior Hunter 3'3  
190 Junior Hunter 3'3 u/s  
293,294 Modified Am 3'3 \*BR

#### Gordon Wright Ring 3-8:30 AM

527 Adult Eq Flat  
526 Adult Equitation 3'  
295,296 Modified Ch/Adult 2'9 \*BR  
522 12-14 Equitation 2'9  
523 12-14 Eq Flat  
520 11-under Eq  
521 11-under Eq Flat  
297,298 School Pony \*BR (2'9-2'6-2'3)  
511 WIHS Pony (s-m-l) open w/NCHJA  
508 NCHJA Pony Medal

#### Jarrett Schmid Ring 4-8:30 AM

713 1.10m Jumper II21  
716 1.15m Jumper II21  
702 .80m Jumper II21  
706 .90m Jumper II21  
720 .90m Jumper non-pro II2b  
710 1.0m Jumper II  
734 1.10 Adult Jumper II2b  
740 1.10 Child's Jumper II2b  
746 1.15 Modified Child/Adult II2b

#### Ring 6-8:00 AM

811 1.20m Jumper II21  
750 1.20m Am/Owner Jumper II2b  
770 1.20m Junior Jumper II2b  
802 YJC 5yr Old Jumper II  
805 YJC 6yr Old Jumper II2b  
808 YJC 7yr Old Jumper II2b

### SATURDAY, July 8

#### George Morris Stadium-7:45 AM

512 WIHS Jumper Phase  
506 Platinum Performance  
USEF Talent Search 2\*  
Not Before 9 AM

759 1.40m Jr/Am Jumper II21  
755 1.30m Jr/Am Jumper II21  
750 1.20m Am/Owner Jumper II21  
771 1.20m Junior Jumper II21  
8PM

\$130K Ariat® Grand Prix CSI 3\*  
FEI art 238.2.2

#### Carter P Brown Ring 1-8:45 AM

366 Open Hunter \*BR  
201,202 Large Pony  
205 Large Pony u/s  
196,197 Medium Pony  
200 Medium Pony u/s

### SATURDAY, July 8 (cont.)

191,192 Small Pony  
194 Small Pony u/s  
206,207 Sm/Medium Green  
210 Sm/Med Green u/s  
211,212 Large Green Pony  
215 Large Green Pony u/s  
241,242 Childs Pony  
331,332 Short Stirrup  
336,337 Long Stirrup  
341,342 Opp Cross-rails  
346,347 Opp Adult Cross-rails  
351-353 Opp Walk Trot  
354-356 Opp Walk Trot Canter

#### Reynolds Family Ring 2-8:00AM

365 Open Hunter \*BR  
156,157 Am/Owner Hunter 18-35 3'3  
161,162 Am/Owner Hunter 36+ 3'3  
146,147 Am/Owner 18-35 3'6  
151,152 Am/Owner 36+ 3'6  
513 WIHS Hunter (open card)  
168,169 Small Jr 15-  
173,174 Small Jr 16-17  
178,179 Large Jr 15-  
183,184 Large Jr 16-17  
36 \$1000 Junior Hunter Classic 3'6  
188,189 Junior Hunter 3'3  
37 \$1000 Junior Hunter Classic 3'3

#### Gordon Wright Ring 3-8:00 AM

502 Ariat Adult Medal  
216,217 Adult Am 18-35  
221,222 Adult Am 36-49  
226,227 Adult Am 50+  
509 NCHJA Child Medal  
501 THIS Children's Medal  
231,232 Childrens Hunter 14-  
235 Childrens Hunter 14- u/s  
236,237 Childrens Hunter 15-17  
240 Childrens Hunter 15-17 u/s  
528 Tryon Adult Medal 2'6  
326,327 Pre-Adult Hunter  
330 Pre-Adult Hunter u/s  
529 Tryon Child Medal 2'6  
321,322 Pre-Child Hunter  
325 Pre-Child Hunter u/s  
316,317 Foothills Ch/Adult 2'  
320 Foothills Ch/Adult 2' u/s

#### Jarrett Schmid Ring 4-8:30 AM

735 1.10 Adult Jumper II2b  
741 1.10 Child's Jumper II2b  
747 1.15 Modified Child/Adult II2b  
703 .80m Jumper II  
707 .90m Jumper II  
721 .90m Jumper non-pro II21  
726 1.0M Adult Jumper II2b  
730 1.0M Child's Jumper II2b  
727 1.0M Adult Jumper II2b  
731 1.0M Child's Jumper II2b  
723 Pony Jumper (2b)

## SUMMER VI • CONTINUED

### SUNDAY, July 9

#### George Morris Stadium 8:30 AM

760	1.40m Jr/Am Classic II2a
756	1.30m Jr/Am Classic II2a
751	1.20m Am/Owner Classic II 2 a
772	1.20m Junior Jumper Classic II 2 a

#### Carter P Brown Ring 1-8AM

505	M/Sterling USEF Pony
203,204	Large Pony
198,199	Medium Pony
192,193	Small Pony
27	\$500 Pony Hunter Classic
208,209	Sm/Medium Green
213,214	Large Green Pony
31	\$500 Green Pony Classic
245	Child Pony u/s
243,244	Childs Pony Hunter
40	Child Pony Challenge
335	Short Stirrup u/s
333,334	Short Stirrup
43	S. Stirrup Hunter Challenge
340	Long Stirrup u/s
338,339	Long Stirrup
44	L. Stirrup Hunter Challenge
343	Opp Cross-rails
348	Opp Adult Cross-rails
345	Opp Cross-rails u/s

### SUNDAY, July 9 (cont.)

#### Reynolds Family Ring 2-8:00 AM

160	Am/Owner 18-35 3'3 u/s
158,159	Am/Owner Hunter 18-35 3'3
165	Am/Owner 36+ 3'3 u/s
163,164	Am/Owner Hunter 36+ 3'6
150	Am/Owner 18-35 3'6 u/s
148,149	Am/Owner 18-35 3'6
34	\$1000 Am/Owner Classic 3'3
155	Am/Owner 36+ 3'6 u/s
153,154	Am/Owner 36+ 3'6
33 \$1000	Am/Owner Classic 3'6

### SUNDAY, July 9 (cont.)

#### Gordon Wright Ring 3-8:00 AM

220	Adult Am 18-35 u/s
218,219	Adult Am 18-35
21	\$500 Adult Am Hunter 18-35
	Classic
225	Adult Am 36-49 u/s
223,224	Adult Am 36-49
230	Adult Am 50+ u/s
228,229	Adult Am 50+
22	\$500 Adult Am Hunter 36+
	Classic
503	SCHJA Governors Cup
233,234	Childrens Hunter 14-
24 \$500	Childs Hunter 14-Classic
238,239	Childrens Hunter 15-17
25 \$500	Childs Hunter 15-17 Classic
328,329	Pre-Adult Hunter
41	Pre-Adult Hunter Challenge
323,324	Pre-Child Hunter
42	Pre-Child Hunter Challenge
318,319	Foothills Ch/Adult 2'

### SUNDAY, July 9 (cont.)

#### Jarrett Schmid Ring 4-8:00 AM

736	1.10 Adult Jumper II21
742	1.10 Child's Jumper II21
737	1.10 Adult Jumper Classic II2b
743	1.10 Child's Jumper Classic II2b
748	1.15 Modified Child/Adult II2b
722	.90m Jumper non-pro II2b
728	1.0M Adult Jumper II21
732	1.0M Child's Jumper II21
729	1.0M Adult Jumper Stakes 2b
733	1.0M Child's Jumper Stakes 2b
724	Pony Jumper II2b
725	Pony Jumper II2b



Only five minutes from TIEC the Gun Club is conveniently located near Asheville, Greenville-Spartanburg, and Charlotte.

The club is home to a five-stand and a 15-station Sporting Clays course. Created by world-class designer Rick Hemingway and Heyward Cunningham, the course encourages the novice and tests the master with four targets per station.

The on-site pro shop offers ammunition, gun and golf cart rentals, as well as shooting instruction by NSCA accredited instructors.

1887 Union Road  
Rutherfordton, NC 28139  
**828-863-1435**



## SUMMER VII • JULY 12-16, 2017 (Tentative Schedule of Events)

### TUESDAY, July 11

FEI STABLING 12:30PM  
FEI STABLING IS CLOSED  
1:00PM  
FEI JOG IN FEI STABLING AREA

#### Gordon Wright Ring 3-8AM - 4:30PM

Back number warm ups  
\*Back number required

#### Jarrett Schmid Ring 4-8AM - 4:30PM

Back number warm ups  
\*Back number required

### WEDNESDAY, July 12

#### George Morris Stadium-8:30 AM

1 \$6000 1.40m P/S Opener  
FEI art 275.5.3  
821 1.40m Jumper II2b  
12:30PM  
2 \$35k Suncast Commercial  
Welcome Stake 1.45m  
FEI art 238.2.2  
816 1.35m Jumper II2b  
813 1.30m Jumper II2b

#### Jarrett Schmid Ring 4-8:30 AM

711 1.10m Jumper II2b  
714 1.15m Jumper II2b  
700 .80m Jumper II  
704 .90m Jumper II  
708 1.0m Jumper II  
717 Take 2 T-bred 1.0m II2b

#### Ring 6-8:00 AM

800 5yr Old Jumper II  
803 6yr Old Jumper II2b  
806 7yr Old Jumper II2b  
809 1.20m Jumper II2b

### THURSDAY, July 13

#### George Morris Stadium-8:30 AM

3 \$35,000 1.45m Speed Stakes  
FEI art 238.2.1  
822 1.40m Jumper II 2 b  
817 1.35m Jumper II 2 b  
814 1.30m Jumper II 2 b

#### Reynolds Family Ring 2-8AM - 4:30PM

Back number warm ups  
\*Back number required

#### Jarrett Schmid Ring 4-8:30 AM

801 5yr Old Jumper II  
804 6yr Old Jumper II2b  
807 7yr Old Jumper II2b  
701 .80m Jumper II  
705 .90m Jumper II  
709 1.0m Jumper II2b  
718 Take 2 T-bred 1.0m II2b  
719 Take 2 T-bred 1.0m II2b

#### Ring 6-8:00 AM

712 1.10m Jumper II2b  
715 1.15m Jumper II2b  
810 1.20m Jumper II2b

### FRIDAY, July 14

#### George Morris Stadium-8:00 AM

805 YJC 6yr Old Jumper II2b  
808 YJC 7yr Old Jumper II2b  
823 1.40m Jumper II 2 1  
817 1.35m Jumper II 2 1  
815 1.30m Jumper II 2 1  
758 1.40m Jr/Am Jumper II2b  
734 1.10 Adult Jumper II2b  
740 1.10 Child's Jumper II2b

### FRIDAY, July 14 (cont.)

#### International Derby Field-2:00 PM

4 \$6,000 1.40m Classic  
FEI art 238.2.2

#### Reynolds Family Ring 2(cont.)

98 Conformation Model  
360 Open Hunter \*BR  
136,137 Green Hunter 3' 3'  
140 Green Hunter 3' 3'3 u/s  
126,127 Green Hunter 3'6 3'9  
130 Green Hunter 3'6 3'9 u/s  
99,100 Conformation Hunter 3'9  
103 Conformation Hunter u/s  
111,112 High Perform. Hunter  
115 High Performance u/s  
116,117 Performance Hunter 3'3 3'6  
120 Performance 3'3 3'6 u/s  
312,313 Take 2 Tbred Hunter  
314 Take 2 u/s  
281,282 Young Hunter 3'6  
283 Young Hunter 3'6 u/s  
293,294 Modified Am 3'3 \*BR  
299,300 Modified Jr 3'3" \*BR  
524 15-17 Equitation 3'6  
525 15-17 Eq Flat  
522 12-14 Equitation 2'9  
523 12-14 Eq Flat  
295,296 Mod Ch/Adult 2'9 \*BR

#### Gordon Wright Ring 3-8:30 AM

362 Open Hunter BR\*  
301,302 Baby Green Hunter  
305 Baby Green u/s  
271,272 USHJA Hunter 3'  
273 USHJA Hunter 3'u/s  
261,262 USHJA Hunter 2'9  
263 USHJA Hunter 2'9 u/s  
256,257 USHJA Hunter 2'6  
258 USHJA Hunter 2'6 u/s  
251,252 USHJA Hunter 2'3  
253 USHJA Hunter 2'3 u/s  
340,341 Young Hunter 3'  
342 Young Hunter 3' u/s  
276,277 Young Hunter 3'3  
278 Young Hunter 3'3 u/s  
297,298 School Pony \*BR (2'9-2'6-2'3)  
511 WIHS Pony (s-m-l) open w/NCHJA  
508 NCHJA Pony Medal  
520 11-under Eq  
521 11-under Eq Flat  
527 Adult Eq Flat  
526 Adult Equitation 3'

#### Jarrett Schmid Ring 4-8:00 AM

702 .80m Jumper II21  
706 .90m Jumper II21  
720 .90m Jumper non-pro II2b  
710 1.0m Jumper II  
746 1.15 Non Pro II2b  
750 1.20m Junior Jumper II2b

#### Ring 6-8:00 AM

802 YJC 5yr Old Jumper II  
811 1.20m Jumper II21  
1.20m Am/Owner Jumper II2b  
754 1.30m Jr/Am Jumper II2b  
713 1.10m Jumper II21  
716 1.15m Jumper II21

### SATURDAY, July 15

#### George Morris Stadium-7:45 AM

512 WIHS Jumper Phase  
506 Platinum Performance  
USEF Talent Search 2\*  
762 \$10,000 Child Adult Jumper  
Classic  
759 1.40m Jr/Am Jumper II21

### SATURDAY, July 15 (cont.)

755 1.30m Jr/Am Jumper II21  
1.20m Am/Owner Jumper II21  
1.20m Junior Jumper II21  
8:00PM  
5 \$86,000 CSI 2\* Grand Prix  
FEI art 238.2.2

#### Reynolds Family Ring 2

\$2500 USHJA National Hunter Derby  
FOLLOWING HUNTER DERBY  
361 Open Hunter BR\*  
138,139 Green Hunter 3'3'3  
19 \$5000 Green Htr Incentive  
128,129 Green Hunter 3'6'3'9  
101,102 Conf. Hunter 3'6 3'9  
113,114 High Perf. Hunter  
118,119 Performance Hunter 3'6  
156,157 Am/Owner Hunter 3'3  
146,147 Am/Owner 3'6  
504 USEF Pessoa Medal  
500 ASPCA Maclay  
166,167 Junior 3'6"  
170 Junior 3'6" u/s  
186,187 Junior Hunter 3'3  
190 Junior Hunter 3'3 u/s  
502 Ariat Adult Medal  
216,217 Adult Am  
509 NCHJA Child Medal  
501 THIS Children's Medal  
231,232 Childrens Hunter  
235 Childrens Hunter u/s  
361,362 Foothills Hunter 3'  
363 Foothills Hunter 3' u/s

#### Gordon Wright Ring 3-Following

HUNTER DERBY  
351-353 Opp Walk Trot  
354-356 Opp Walk Trot Canter  
341,342 Opp Cross-rails  
346,347 Opp Adult Cross-rails  
303,304 Baby Green Hunter  
366 Open Hunter \*BR  
190,191 Pony Hunter  
194 Pony Hunter u/s  
206,207 Green Pony  
210 Green Pony u/s  
241,242 Childs Pony  
331,332 Short Stirrup  
336,337 Long Stirrup  
528 Tryon Adult Medal 2'6  
326,327 Pre-Adult Hunter  
330 Pre-Adult Hunter u/s  
529 Tryon Child Medal 2'6  
321,322 Pre-Child Hunter  
325 Pre-Child Hunter u/s  
316,317 Foothills Ch/Adult 2'  
320 Foothills Ch/Adult 2' u/s  
306,307 Foothills Hunter 2'6  
308 Foothills Hunter 2'6"  
309,310 Foothills Hunter 2'9  
311 Foothills Hunter 2'9 u/s

#### Jarrett Schmid Ring 4-8:00 AM

703 .80m Jumper II  
721 .90m Jumper non-pro II21  
735 1.10 Adult Jumper II2b  
741 1.10 Child's Jumper II2b  
747 1.15 Non Pro II2b  
726 1.0M Adult Jumper II2b  
730 1.0M Child's Jumper II2b  
727 1.0M Adult Jumper II2b  
731 1.0M Child's Jumper II2b  
723 Pony Jumper II2b

### SUNDAY, July 16

#### George Morris Stadium-8:00 AM

760 1.40m Jr/Am Classic II2a  
756 1.30m Jr/Am Classic II2a  
1.20m Am/Owner Classic II 2 a  
1.20m Junior Jumper Classic II 2 a

#### International Derby Field-12:30PM

357 LEADLINE 12:00PM  
\$35,000 1.50M Tryon Challenge  
FEI art 238.2.2

#### Reynolds Family Ring 2-8:00 AM

150 Am/Owner 3'6 u/s  
148,149 Am/Owner 3'6  
160 Am/Owner 3'3 u/s  
158,159 Am/Owner Hunter 3'3  
34 \$1000 Am/Owner Classic  
507 EJ Haun  
513 WIHS Hunter (open card)  
188,189 Junior Hunter 3'3  
168,169 Junior 3'6  
35 \$1000 Junior Classic  
220 Adult Am 18-35 u/s  
218,219 Adult Am 18-35  
21 \$500 Adult Am Hunter Classic  
503 SCHJA Governors Cup  
233,234 Childrens Hunter  
24 \$500 Childs Hunter Classic

#### Gordon Wright Ring 3-8:00AM

343 Opp Cross-rails  
348 Opp Adult Cross-rails  
345 Opp Cross-rails u/s  
351-353 Opp Walk Trot EQ  
354-356 Opp Walk Trot Canter EQ  
505 M/Sterling USEF Pony  
192,193 Pony Hunter  
27 \$500 Pony Hunter Classic  
208,209 Green Pony  
31 \$500 Green Pony Classic  
245 Child Pony u/s  
243,244 Childs Pony Hunter  
40 Child Pony Challenge  
335 Short Stirrup u/s  
333,334 Short Stirrup  
43 S. Stirrup Hunter Challenge  
340 Long Stirrup u/s  
338,339 Long Stirrup  
44 L. Stirrup Hunter Challenge  
328,329 Pre-Adult Hunter  
41 Pre-Adult Hunter Challenge  
323,324 Pre-Child Hunter  
42 Pre-Child Hunter Challenge  
318,319 Foothills Ch/Adult 2'

#### Jarrett Schmid Ring 4-8:00 AM

703 .80m Jumper II  
721 .90m Jumper non-pro II21  
735 1.10 Adult Jumper II2b  
741 1.10 Child's Jumper II2b  
747 1.15 Non Pro II2b  
726 1.0M Adult Jumper II2b  
730 1.0M Child's Jumper II2b  
727 1.0M Adult Jumper II2b  
731 1.0M Child's Jumper II2b  
723 Pony Jumper II2b



## SUMMER VIII • JULY 19-23, 2017 (Tentative Schedule of Events)

### TUESDAY, July 18

Rings Open To Flat 9AM-2PM  
George Morris Stadium  
Jarrett Schmid Ring 4

### WEDNESDAY, July 19

#### George Morris Stadium-8:30 AM

821 1.40m Jumper II2b  
816 1.35m Jumper II2b  
813 1.30m Jumper II2b  
809 1.20m Jumper II2b

#### Jarrett Schmid Ring 4-8:00 AM

800 5yr Old Jumper II  
803 6yr Old Jumper II2b  
806 7yr Old Jumper II2b  
711 1.10m Jumper II2b  
714 1.15m Jumper II2b  
700 .80m Jumper II  
704 .90m Jumper II  
708 1.0m Jumper II  
717 Take 2 T-bred 1.0m II2b

### THURSDAY, July 20

#### George Morris Stadium-9:00 AM

\$25k Suncoast Commercial Welcome Stake  
Grand Prix II 2 a (national)  
822 1.40m Jumper II 2 b  
817 1.35m Jumper II 2 b  
814 1.30m Jumper II 2 b  
810 1.20m Jumper II 2 b

#### Reynolds Family Ring 2-8AM - 4:30PM

Back number warm ups  
\*Back number required

#### Gordon Wright Ring 3

OPEN 9AM - 4:30

#### Jarrett Schmid Ring 4-8:00 AM

801 5yr Old Jumper II  
804 6yr Old Jumper II2b  
807 7yr Old Jumper II2b  
712 1.10m Jumper II2b  
715 1.15m Jumper II2b  
701 .80m Jumper II  
705 .90m Jumper II  
709 1.0m Jumper II2b  
718 Take 2 T-bred 1.0m II2b  
719 Take 2 T-bred 1.0m II2b

### FRIDAY, July 21

#### George Morris Stadium-8:15 AM

805 YJC 6yr Old Jumper II2b  
808 YJC 7yr Old Jumper II2b  
823 1.40m Jumper II 2 1  
817 1.35m Jumper II 2 1  
815 1.30m Jumper II 2 1  
811 1.20m Jumper II 2 1  
758 1.40m Jr/Am Jumper II2b  
754 1.30m Jr/Am Jumper II2b

#### Reynolds Family Ring 2-8:00 AM

98 Conformation Model  
360 Open Hunter \*BR  
136,137 Green Hunter 3' 3'3  
140 Green Hunter 3' 3'3 u/s  
126,127 Green Hunter 3'6 3'9  
130 Green Hunter 3'6 3'9 u/s  
99,100 Conformation Hunter 3'9  
103 Conformation Hunter u/s  
111,112 High Perform. Hunter  
115 High Performance u/s  
116,117 Performance Hunter 3'3 3'6  
120 Performance 3'3 3'6 u/s  
312,313 Take 2 Tbred Hunter  
314 Take 2 u/s  
281,282 Young Hunter 3'6

#### Reynolds Family Ring 2(cont.)

283 Young Hunter 3'6 u/s  
293,294 Modified Am 3'3 \*BR  
299,300 Modified Jr 3'3" \*BR  
524 15-17 Equitation 3'6  
525 15-17 Eq Flat  
522 12-14 Equitation 2'9  
523 12-14 Eq Flat  
295,296 Mod Ch/Adult 2'9 \*BR

#### Gordon Wright Ring 3-8:30 AM

362 Open Hunter BR\*  
301,302 Baby Green Hunter  
305 Baby Green u/s  
271,272 USHJA Hunter 3'  
273 USHJA Hunter 3' u/s  
261,262 USHJA Hunter 2'9  
263 USHJA Hunter 2'9 u/s  
256,257 USHJA Hunter 2'6  
258 USHJA Hunter 2'6 u/s  
251,252 USHJA Hunter 2'3  
253 USHJA Hunter 2'3 u/s  
340,341 Young Hunter 3'  
342 Young Hunter 3' u/s  
276,277 Young Hunter 3'3  
278 Young Hunter 3'3 u/s  
297,298 School Pony \*BR (2'9-2'6-2'3)  
511 WIHS Pony (s-m-l) open w/NCHJA  
508 NCHJA Pony Medal  
520 11-under Eq  
521 11-under Eq Flat  
527 Adult Eq Flat  
526 Adult Equitation 3'

#### Jarrett Schmid Ring 4-8:00 AM

802 YJC 5yr Old Jumper II  
713 1.10m Jumper II21  
716 1.15m Jumper II21  
1.20m Am/Owner Jumper II2b  
1.20m Junior Jumper II2b  
734 1.10 Adult Jumper II2b  
740 1.10 Child's Jumper II2b  
746 1.15 Non Pro II2b  
702 .80m Jumper II21  
706 .90m Jumper II21  
720 .90m Jumper non-pro II2b  
710 1.0m Jumper II

### SATURDAY, July 22

#### George Morris Stadium-7:45 AM

512 WIHS Jumper Phase  
506 Platinum Performance  
USEF Talent Search 2\*  
759 1.40m Jr/Am Jumper II21  
755 1.30m Jr/Am Jumper II21  
1.20m Am/Owner Jumper II21  
1.20m Junior Jumper II21  
8PM

\$50,000 Summer VIII Grand Prix  
Table II 2 a (national)

#### International Derby Field-8:00 AM

\$5,000 USHJA National Hunter Derby

#### Reynolds Family Ring 2

**Following hunter derby**  
361 Open Hunter BR\*  
138,139 Green Hunter 3'3'3  
\$1000 Green Htr Incentive  
128,129 Green Hunter 3'6'3'9  
101,102 Conf. Hunter 3'6 3'9  
113,114 High Perf. Hunter  
118,119 Performance Hunter 3'6  
156,157 Am/Owner Hunter 3'3  
146,147 Am/Owner 3'6  
504 USEF Pessoa Medal  
500 ASPCA Maclay  
166,167 Junior 3'6"

#### Reynolds Family Ring 2(cont.)

170 Junior 3'6" u/s  
186,187 Junior Hunter 3'3  
190 Junior Hunter 3'3 u/s  
502 Ariat® Adult Medal  
216,217 Adult Am  
509 NCHJA Child Medal  
501 THIS Children's Medal  
231,232 Childrens Hunter  
235 Childrens Hunter u/s  
361,362 Foothills Hunter 3'  
363 Foothills Hunter 3' u/s

#### Gordon Wright Ring 3

##### FOLLOWING HUNTER DERBY

351-353 Opp Walk Trot  
354-356 Opp Walk Trot Canter  
341,342 Opp Cross-rails  
346,347 Opp Adult Cross-rails  
303,304 Baby Green Hunter  
366 Open Hunter \*BR  
190,191 Pony hunter  
194 Pony Hunter u/s  
206,207 Green Pony  
210 Green Pony u/s  
241,242 Childs Pony  
331,332 Short Stirrup  
336,337 Long Stirrup  
528 Tryon Adult Medal 2'6  
326,327 Pre-Adult Hunter  
330 Pre-Adult Hunter u/s  
529 Tryon Child Medal 2'6  
321,322 Pre-Child Hunter  
325 Pre-Child Hunter u/s  
316,317 Foothills Ch/Adult 2'  
320 Foothills Ch/Adult 2' u/s  
306,307 Foothills Hunter 2'6  
308 Foothills Hunter 2'6"  
309,310 Foothills Hunter 2'9  
311 Foothills Hunter 2'9 u/s

#### Jarrett Schmid Ring 4-8:00 AM

703 .80m Jumper II  
721 .90m Jumper non-pro II21  
735 1.10 Adult Jumper II2b  
741 1.10 Child's Jumper II2b  
747 1.15 Non Pro II2b  
726 1.0M Adult Jumper II2b  
730 1.0M Child's Jumper II2b  
727 1.0M Adult Jumper II2b  
731 1.0M Child's Jumper II2b  
723 Pony Jumper II2b

#### Reynolds Family Ring 2-8:00 AM

150 Am/Owner 3'6 u/s  
148 149 Am/Owner 3'6  
160 Am/Owner 3'3 u/s  
158,159 Am/Owner Hunter 3'3  
34 \$1000 Am/Owner Classic  
507 EJ Haun  
513 WIHS Hunter (open card)  
188, 189 Junior Hunter 3'3  
168,169 Junior 3'6  
35 \$1000 Junior Classic  
220 Adult Am 18-35 u/s  
218,219 Adult Am 18-35  
21 \$500 Adult Am Hunter Classic

#### Reynolds Family Ring 2(cont.)

503 SCHJA Governors Cup  
233,234 Childrens Hunter  
24 \$500 Childs Hunter Classic

#### Gordon Wright Ring 3-8:30 AM

343 Opp Cross-rails  
348 Opp Adult Cross-rails  
345 Opp Cross-rails u/s  
351-353 Opp Walk Trot EQ  
354-356 Opp Walk Trot Canter EQ  
505 M/Sterling USEF Pony  
192,193 Pony Hunter  
27 \$500 Pony Hunter Classic  
208,209 Green Pony  
31 \$500 Green Pony Classic  
245 Child Pony u/s  
243,244 Childs Pony Hunter  
40 Child Pony Challenge  
335 Short Stirrup u/s  
333,334 Short Stirrup  
43 S. Stirrup Hunter Challenge  
340 Long Stirrup u/s  
338,339 Long Stirrup  
44 L. Stirrup Hunter Challenge  
328,329 Pre-Adult Hunter  
41 Pre-Adult Hunter Challenge  
323,324 Pre-Child Hunter  
42 Pre-Child Hunter Challenge  
318,319 Foothills Ch/Adult 2'

#### Jarrett Schmid Ring 4-8:00 AM

736 1.10 Adult Jumper II21  
742 1.10 Child's Jumper II21  
737 1.10m Adult Jumper Classic II2b  
743 1.10m Child Jumper Classic II2b  
748 1.15 Non Pro II2b  
722 .90m Jumper non-pro II2b  
728 1.0M Adult Jumper II21  
732 1.0M Child's Jumper II21  
729 1.0M Adult Jumper Stakes 2b  
733 1.0M Child's Jumper Stakes 2b  
724 Pony Jumper II2b  
725 Pony Jumper II2b

TRYON SUMMER I CSI 3* May 31-June 4 AA/Level 6	CLASS #	ENTRY FEE	NOMINATION FEE	TABLE
---	---------	-----------	----------------	-------

FEI - \$130,000 Asheville/Greenville BMW Centers Grand Prix CSI 3*	5			**See FEI section or go to FEI.org for draft schedule
FEI - \$6,000 Nutrena 1.40m Classic	4			**See FEI section or go to FEI.org for draft schedule
FEI - \$35,000 1.50m Tryon Challenge	3			**See FEI section or go to FEI.org for draft schedule
FEI - \$6,000 Nutrena 1.40m Classic	2			**See FEI section or go to FEI.org for draft schedule
FEI - \$6K Nutrena 1.40m Classic P/S Opener	1			**See FEI section or go to FEI.org for draft schedule

George Morris Equitation Championship	8		\$45	
\$5,000 USHJA National Derby	15		\$300 plus USHJA fee	
\$1,000 USHJA Green Hunter Incentive 3' & 3'3	17		\$85 plus USHJA fee	

\$20,000 U25 Jumper Classic	950			
\$3,000 Low Jr/Am-O Jumper Classic 1.20m	753			
\$5,000 Ariat® Medium Jr/AO Jumper Classic 1.30m	757			
\$10,000 High Jr/Am-O Jumper Classic 1.40m	761			
\$2,000 Adult Jumper Classic 1.10m NAL - WIHS	737			
\$2,000 Children's Jumper Classic 1.10m NAL - WIHS	743			

See Jumper section for specifications
See Jr/Am-O Jumper section for specifications
See Jr/Am-O Jumper section for specifications
See Jr/Am-O Jumper section for specifications
See Adult Jumper section for specifications
See Children's Jumper section for specifications

\$500 Marshall & Sterling Adult Hunter Classic 18-35	21	\$50	*	*
\$500 Adult Hunter Classic 36 over	22	\$50	*	*
\$500 Children's Hunter Classic 14-	24	\$50	*	*
\$500 Children's Hunter Classic 15-17	25	\$50	*	*
\$500 Small Pony Hunter Classic	28	\$50	*	*
\$500 Medium Pony Hunter Classic	29	\$50	*	*
\$500 Large Pony Hunter Classic	30	\$50	*	*
\$500 Green Pony Classic	31	\$50	*	*
\$1,000 Am/Owner Hunter Classic 3'6	33	\$75	*	*
\$1,000 Am/Owner Hunter Classic 3'3	34	\$75	*	*
\$1,000 Junior Hunter Classic 3'6	36	\$75	*	*
\$1,000 Junior Hunter Classic 3'3	37	\$75	*	*

TRYON SUMMER II TR&HC CSI 4* June 7-11 AA/Level 6	CLASS #	ENTRY FEE	NOMINATION FEE	TABLE
--	---------	-----------	----------------	-------

FEI - \$216,000 Horsecare Ireland Grand Prix CSI 4*	5			**See FEI section or go to FEI.org for draft schedule
FEI - \$35,000 Horsecare Ireland 1.45m	4			**See FEI section or go to FEI.org for draft schedule
FEI - \$35,000 1.50m Tryon Challenge	3			**See FEI section or go to FEI.org for draft schedule
FEI - \$35,000 Suncoast Commercial Welcome Stake	2			**See FEI section or go to FEI.org for draft schedule
FEI - \$35,000 1.45m Speed Stakes	1			**See FEI section or go to FEI.org for draft schedule

\$25,000 USHJA International Hunter Derby	13		\$500 plus USHJA fee	
\$1,000 USHJA Green Hunter Incentive 3' & 3'3	17		\$85 plus USHJA fee	

\$3,000 Low Jr/Am-O Jumper Classic 1.20m	753			
\$5,000 Ariat® Medium Jr/Am-O Jumper Classic 1.30m	757			
\$10,000 High Jr/Am-O Jumper Classic 1.40m	761			
\$2,000 Adult Jumper Classic 1.10m NAL - WIHS	737			
\$2,000 Children's Jumper Classic 1.10m NAL - WIHS	743			

See Jr/Am-O Jumper section for specifications
See Jr/Am-O Jumper section for specifications
See Jr/Am-O Jumper section for specifications
See Adult Jumper section for specifications
See Children's Jumper section for specifications

\$500 Marshall & Sterling Adult 18-35	21	\$50		
\$500 Adult Hunter Classic 36 over	22	\$50		
\$500 Children's Hunter Classic 14-	24	\$50		
\$500 Children's Hunter Classic 15-17	25	\$50		
\$500 Small Pony Hunter Classic	28	\$50		
\$500 Medium Pony Hunter Classic	29	\$50		
\$500 Large Pony Hunter Classic	30	\$50		
\$500 Green Pony Classic	31	\$50		
\$1000 Am/Owner Hunter Classic 3'6	33	\$75		
\$1000 Am/Owner Hunter Classic 3'3	34	\$75		
\$1000 Junior Hunter Classic 3'6	36	\$75		
\$1000 Junior Hunter Classic 3'3	37	\$75		

# THE WINNING FORMULA FOR CHAMPIONS



**Adequan® i.m.**  
polysulfated glycosaminoglycan

The **ONLY** FDA approved equine PSGAG for the intramuscular treatment of non-infectious degenerative joint disease (DJD) of the carpal and hock joints proven to:

- DIMINISH the destructive processes of degenerative joint disease
- REVERSE the processes which result in the loss of cartilage components
- IMPROVE overall joint function and associated lameness

Available for order! For more information about equine joint health and treatment with Adequan® i.m., please visit [www.adequan.com](http://www.adequan.com).



"For nearly two decades as an equine veterinarian, and Grand Prix rider, I have confidently chosen Adequan® i.m. because horses deserve proven joint support for degenerative joint disease."

*Dr. Fernando Cardenas, shown above with his Oldenburg stallion, Quincy Car.  
3H Veterinary Service, New Hill, NC*

## INDICATIONS

For the intramuscular treatment of non-infectious degenerative and/or traumatic joint dysfunction and associated lameness of the carpal and hock joints in horses.

## IMPORTANT SAFETY INFORMATION

There are no known contraindications to the use of intramuscular Adequan® i.m. brand Polysulfated Glycosaminoglycan in horses. Studies have not been conducted to establish safety in breeding horses. **WARNING:** Do not use in horses intended for human consumption. Not for use in humans. Keep this and all medications out of the reach of children. **CAUTION:** Federal law restricts this drug to use by or on the order of a licensed veterinarian.

Please see Full Prescribing Information at [www.adequan.com](http://www.adequan.com).

Adequan® and the Horse Head design are registered trademarks of Luitpold Pharmaceuticals, Inc.  
© Luitpold Animal Health, division of Luitpold Pharmaceuticals, Inc. 2016. PP-AI-US-0005 9/2016

**LUITPOLD**  
ANIMAL HEALTH



<b>TRYON SUMMER III</b> June 15-18 B/Level 3	<b>CLASS #</b>	<b>ENTRY FEE</b>	<b>NOMINATION FEE</b>	<b>TABLE</b>
\$25,000 Summer III Grand Prix (regional)	6	\$450	\$175	II 2 A
\$5,000 Suncast Commercial Welcome Stakes 1.40m	11	\$250	\$175	II 2 A
\$2,500 USHJA National Derby	16	\$225 plus USHJA fee		
\$1,000 USHJA Green Hunter Incentive 3' & 3'3	17	\$85 plus USHJA fee		
\$2,000 Low Jr/Am-O Jumper Classic 1.20m	753			See Jr/Am-O Jumper section for specifications See Jr/Am-O Jumper section for specifications See Jr/Am-O Jumper section for specifications See Adult Jumper section for specifications See Children's Jumper section for specifications
\$2,000 Ariat® Medium Jr/Am-O Jumper Classic 1.30m	757			
\$2,000 High Jr/Am-O Jumper Classic 1.40m	761			
\$2,000 Adult Jumper Classic 1.10m NAL - WIHS	737			
\$2,000 Children's Jumper Classic 1.10m NAL - WIHS	743			
\$500 Marshall & Sterling Adult Hunter Classic	23	\$50		
\$500 Children's Hunter Classic	26	\$50		
\$500 Pony Hunter Classic	27	\$50		
\$500 Green Pony Classic	31	\$50		
\$1000 Am/Owner Hunter Classic 3'3"/3'6	32	\$75		
\$1000 Junior Hunter Classic 3'3"/3'6	35	\$75		

<b>TRYON SUMMER IV</b> June 22-25 B/Level 3	<b>CLASS #</b>	<b>ENTRY FEE</b>	<b>NOMINATION FEE</b>	<b>TABLE</b>
\$25,000 Summer IV Grand Prix (regional)	7	\$450	\$175	II 2 A
\$5,000 Suncast Commercial Welcome Stakes 1.40m	11	\$250	\$175	II 2 A
\$2,500 USHJA National Derby	16	\$225 plus USHJA fee		
\$1,000 USHJA Green Hunter Incentive 3' & 3'3	17	\$85 plus USHJA fee		
\$2,000 Low Jr/Am-O Jumper Classic 1.20m	753			See Jr/Am-O Jumper section for specifications See Jr/Am-O Jumper section for specifications See Jr/Am-O Jumper section for specifications See Adult Jumper section for specifications See Children's Jumper section for specifications
\$2,000 Ariat® Medium Jr/Am-O Jumper Classic 1.30m	757			
\$2,000 High Jr/Am-O Jumper Classic 1.40m	761			
\$2,000 Adult Jumper Classic 1.10m NAL - WIHS	737			
\$2,000 Children's Jumper Classic 1.10m NAL - WIHS	743			
\$500 Marshall & Sterling Adult Hunter Classic	23	\$50		
\$500 Children's Hunter Classic	26	\$50		
\$500 Pony Hunter Classic	27	\$50		
\$500 Green Pony Classic	32	\$75		
\$1000 Am/Owner Hunter Classic 3'3"/3'6"	33	\$75		
\$1000 Junior Hunter Classic 3'3"/3'6	35	\$75		



# HIGH - PERFORMANCE SUPPORT FOR HARDWORKING HORSES.

Whether they're involved in competition or intense training, some horses just work harder than others. They're the reason we created new Bute-Less® Performance Comfort & Recovery Support. These advanced pellets use an optimum blend of natural ingredients proven to provide comprehensive support for managing the occasional stiffness, soreness, and discomfort that's associated with training and competition.\*

### OPTIMIZED CURCUMIN

When we were developing Bute-Less® Performance, we knew that we wanted to feature curcumin, a powerful, natural antioxidant that's found in the spice turmeric. But we didn't want to use just any curcumin. We chose

Longvida®, a breakthrough formula developed by Verdure Sciences and UCLA neuroscientists. Clinical data consistent with human bioavailability showed that Longvida® is at least 65 times more bioavailable than unformulated curcumin.\*\*



**SHOW-SAFE FORMULA**

### READY TO COMPETE

Beyond curcumin, Bute-Less® Performance utilizes a range of other powerful active ingredients, including Boswellia, Yucca, and MSM. All to provide outstanding performance support. And since it doesn't contain any substances currently prohibited by USEF or FEI, it's show-safe. Of course, Bute-Less® is just one of the Absorbine® brands horse owners trust. So if you're looking for the best in horse care, just look for the yellow ribbon.

Optimum blend of natural ingredients to enhance the body's normal repair of connective tissue and joints



Protection against free radical damage



Support for GI tract health while guarding against gastric distress



Support for muscle recovery



Helps decrease normal inflammatory pathways

ULTRA SHIELD® FLEX+MAX® SHOWSHEEN® Magic Cushion® BUTE-LESS®



VETERINARY LINIMENT HOOFLEX® BIGELOIL® THE MUSSLINK® LEATHER THERAPY®

\*For clinical study results, please visit absorbine.com.  
\*\*Gota et. al., 2010.

The Horse World's Most Trusted Name®  
absorbine.com

Longvida® SD extract is patented under US 9192644 & EP 1993365 (other patents pending). Longvida and SLCP are trademarks of Verdure Sciences, Inc. ©2017 W. F. Young, Inc.

<b>SUMMER V CSI 2*</b> June 28 - July 2 AA Level 6	<b>CLASS #</b>	<b>ENTRY FEE</b>	<b>NOMINATION FEE</b>	<b>TABLE</b>
FEI - \$86,000 Adequan® Grand Prix CSI 2*	5		**See FEI section or go to FEI.org for draft schedule	
FEI - \$6,000 Nutrena 1.40m Classic	4		**See FEI section or go to FEI.org for draft schedule	
FEI - \$35,000 Horsecare 1.45m Speed Stakes	3		**See FEI section or go to FEI.org for draft schedule	
FEI - \$35,000 Suncast Commercial Welcome Stakes	2		**See FEI section or go to FEI.org for draft schedule	
FEI - \$6,000 Nutrena 1.40m P/S Opener	1		**See FEI section or go to FEI.org for draft schedule	

\$2,500 Pony Classic	38	\$200
\$10,000 USHJA Foundation Pony Derby	39	\$400
\$1,000 USHJA Green Hunter Incentive 3' & 3'3	17	\$85 plus USHJA fee

\$20,000 U25 Jumper Classic	950
\$3,000 Low Jr/Am-O Jumper Classic 1.20m	753
\$5,000 Ariat® Medium Jr/Am-O Jumper Classic 1.30m	757
\$10,000 High Jr/Am-O Jumper Classic 1.40m	761
\$2,000 Adult Jumper Classic 1.10m NAL - WIHS	737
\$2,000 Children's Jumper Classic 1.10m NAL - WIHS	743

See Jumper Section for specifications
See Jr/Am-O Jumper section for specifications
See Jr/Am-O Jumper section for specifications
See Jr/Am-O Jumper section for specifications
See Adult Jumper section for specifications
See Children's Jumper section for specifications

\$500 Marshall & Sterling Adult Hunter Classic 18-35	21	\$50
\$500 Adult Hunter Classic 36 over	22	\$50
\$500 Children's Hunter Classic 14-	24	\$50
\$500 Children's Hunter Classic 15-17	25	\$50
\$500 Green Pony Hunter Classic	31	\$50
\$1000 Am/Owner Hunter Classic 3'6	33	\$75
\$1000 Am/Owner Hunter Classic 3'3	34	\$75
\$1000 Junior Hunter Classic 3'6	36	\$75
\$1000 Junior Hunter Classic 3'3	37	\$75

<b>SUMMER VI CSI 3*</b> July 5 - 9 AA Level 6	<b>CLASS #</b>	<b>ENTRY FEE</b>	<b>NOMINATION FEE</b>	<b>TABLE</b>
--	----------------	------------------	-----------------------	--------------

FEI - \$130,000 Ariat® Grand Prix CSI 3*	5		**See FEI section or go to FEI.org for draft schedule
FEI - \$6,000 Horsecare 1.45m Classic	4		**See FEI section or go to FEI.org for draft schedule
FEI - \$35,000 1.50m Tryon Challenge	3		**See FEI section or go to FEI.org for draft schedule
FEI - \$35,000 1.45m Suncast Commercial Welcome Stakes	2		**See FEI section or go to FEI.org for draft schedule
FEI - \$6,000 Nutrena 1.40m P/S Opener	1		**See FEI section or go to FEI.org for draft schedule

\$50,000 USHJA International Hunter Derby	12	\$700 plus USHJA fee
\$15,000 USHJA National Derby	13	\$450 plus USHJA fee
\$1,000 USHJA Green Hunter Incentive 3' & 3'3	17	\$85 plus USHJA fee

\$3,000 Low Jr/Am-O Jumper Classic 1.20m	753
\$5,000 Ariat® Medium Jr/Am-O Jumper Classic 1.30m	757
\$10,000 High Jr/Am Jumper Classic 1.40m	761
\$2,000 Adult Jumper Classic 1.10m NAL - WIHS	737
\$2,000 Children's Jumper Classic 1.10m NAL - WIHS	743

See Jr/Am-O Jumper section for specifications
See Jr/Am-O Jumper section for specifications
See Jr/Am-O Jumper section for specifications
See Adult Jumper section for specifications
See Children's Jumper section for specifications

\$500 Marshall & Sterling Adult Hunter Classic 18-35	21	\$50
\$500 Adult Hunter Classic 36 over	22	\$50
\$500 Children's Hunter Classic 14-	24	\$50
\$500 Children's Hunter Classic 15-17	25	\$50
\$500 Small Pony Hunter Classic	28	\$50
\$500 Medium Pony Hunter Classic	29	\$50
\$500 Large Pony Hunter Classic	30	\$50
\$500 Green Pony Classic	31	\$50
\$1000 Am/Owner Hunter Classic 3'6	33	\$75
\$1000 Am/Owner Hunter Classic 3'3	34	\$75
\$1000 Junior Hunter Classic 3'6	36	\$75
\$1000 Junior Hunter Classic 3'3	37	\$75



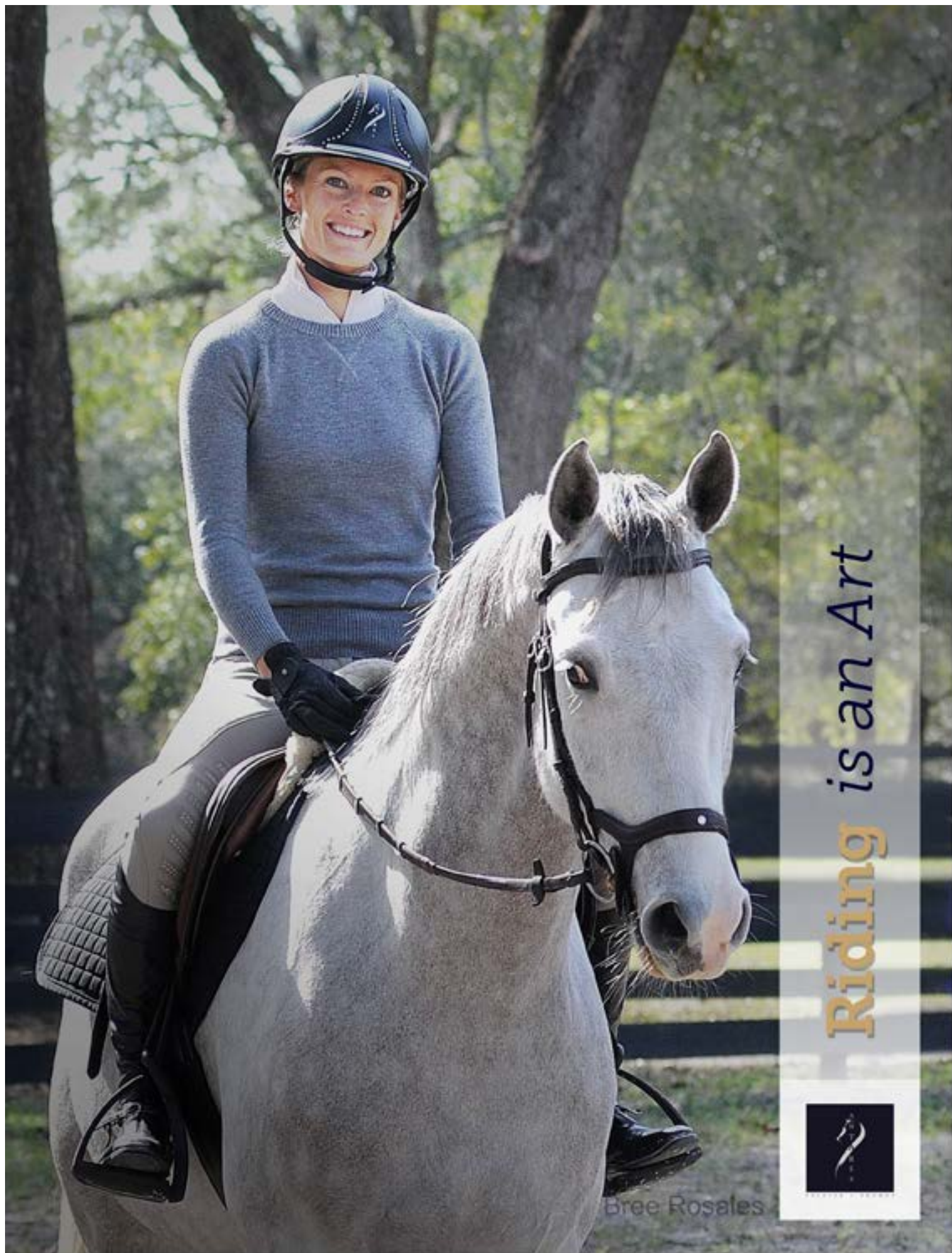

Riding is an Art



Bree Rosales

<b>SUMMER VII TR&amp;HC CSI 2*</b> July 12 - 16 B/Level 6	<b>CLASS #</b>	<b>ENTRY FEE</b>	<b>NOMINATION FEE</b>	<b>TABLE</b>
FEI - \$86,000 Summer VII CSI 2* Grand Prix	5			**See FEI section or go to FEI.org for draft schedul
FEI - \$35,000 Horseware 1.45m Speed Stakes	4			**See FEI section or go to FEI.org for draft schedule
FEI - \$6,000 Nutrena 1.40m Classic	3			**See FEI section or go to FEI.org for draft schedule
FEI - \$35,000 Suncast Commercial Welcome Stakes	2			**See FEI section or go to FEI.org for draft schedule
FEI - \$6,000 Nutrena 1.40m P/S Opener	1			**See FEI section or go to FEI.org for draft schedule
\$5,000 USHJA Green Hunter Incentive 3' & 3'3	19	\$300 plus USHJA fee		
\$3,000 Low Jr/Am-O Jumper Classic 1.20m	753			See Jr/Am-O Jumper section for specifications See Jr/Am-O Jumper section for specifications See Jr/Am-O Jumper section for specifications See Childrens and Adult Jumper Section for specifications
\$5,000 Ariat® Medium Jr/Am-O Jumper Classic 1.30m	757			
\$10,000 High Jr/Am-O Jumper Classic 1.40m	761			
\$10,000 Tryon Child Adult Jumper Classic NAL/WIHS	762			
\$500 Marshall & Sterling Adult Hunter Classic	23	\$50		
\$500 Children's Hunter Classic	26	\$50		
\$500 Pony Hunter Classic	27	\$50		
\$500 Green Pony Classic	31	\$50		
\$1000 Am/Owner Hunter Classic 3'3"/3'6	32	\$75		
\$1000 Junior Hunter Classic 3'3"/3'6"	35	\$75		

<b>SUMMER VIII</b> July 19 - 23 B/Level 6	<b>CLASS #</b>	<b>ENTRY FEE</b>	<b>NOMINATION FEE</b>	<b>TABLE</b>
\$50,000 National Grand Prix	10	\$800	\$225	II 2 A
\$25,000 Suncast Commercial Welcome Stakes	8	\$450	\$225	II 2 A
\$25,000 Sunday Classic	9	\$450	\$225	II 2 A
\$10,000 USHJA National Hunter Derby	14	\$300 plus USHJA fee		
\$1,000 USHJA Green Hunter Incentive 3' & 3'3	17	\$85 plus USHJA fee		
\$3,000 Low Jr/Am-O Jumper Classic 1.20m	753			See Jr/Am-O Jumper section for specifications See Jr/Am-O Jumper section for specifications See Jr/Am-O Jumper section for specifications See Adult Jumper section for specifications See Children's Jumper section for specifications
\$5,000 Ariat® Medium Jr/Am-O Jumper Classic 1.30m	757			
\$10,000 High Jr/Am-O Jumper Classic 1.40m	761			
\$2,000 Adult Jumper Classic 1.10m NAL - WIHS	737			
\$2,000 Children's Jumper Classic 1.10m NAL - WIHS	743			
\$500 Marshall & Sterling Adult Hunter Classic	23	\$50		
\$500 Children's Hunter Classic	26	\$50		
\$500 Pony Hunter Classic	27	\$50		
\$500 Green Pony Classic	31	\$50		
\$1000 Am/Owner Hunter Classic 3'3"/3'6	32	\$75		
\$1000 Junior Hunter Classic 3'3"/3'6"	35	\$75		



*Proud Sponsor of  
Tryon International  
Equestrian Center*

# A BOND STRONGER THAN MEDAL

*Two-time Olympic Gold Medalist and FEI World Cup™  
Jumping Champion Beezie Madden with Breitling LS.*



**TRYON INTERNATIONAL EQUESTRIAN CENTER SUMMER SERIES 2017**

**USEF AA PREMIER - RATED HUNTER SECTIONS**

**SUMMER I, SUMMER II, SUMMER V, SUMMER VI**

All Hunter classes, Classics, and divisions to be held and judged in accordance with USEF and USHJA Zone 3 Rules and Regulations. Model classes are indicated by m (note: Pony Models Summer V only); Handy classes are indicated by h; Conformation classes are indicated by c. Hunter sections with less than eight entries may be canceled or combined. Ribbons 1-8 unless otherwise noted.

<b>SECTION</b>	<b>CLASS NUMBERS</b>	<b>DIVISION FEE</b>	<b>CLASS FEE</b>	<b>PRIZE MONEY</b>
\$1000 High Performance Conformation	98m,99,100,101,102h,103u/s	\$200 - \$20 Model	division fee	\$200/class except Model-8 ribbons
\$1000 Green Conformation	104m,105,106,107,108h,109u/s	\$200 - \$20 Model	division fee	\$200/class except Model - 8 ribbons
\$2400 High Performance Hunter 4'	111,112,113,114h,115u/s	\$280/div	\$75/class	\$480/class
\$800 Platinum Performance Performance Hunter 3'6"	116,117,118,119h,120u/s	\$190/div	\$55/class	\$160/class
\$800 Performance Hunter 3'3"	121,122,123,124h,125u/s	\$190/div	\$55/class	\$160/class
\$2000 Green Hunter 3'9"	126,127,128,129h,130u/s	\$240/div	division fee	\$400/class
\$2000 Green Hunter 3'6"	131,132,133,134h,135u/s	\$240/div	division fee	\$400/class
\$800 Green Hunter 3'3"	136,137,138,139,140u/s	\$190/div	division fee	\$160/class
\$800 Absorbine Green Hunter 3'	141,142,143,144,145u/s	\$190/div	division fee	\$160/class
\$1200 Am-Owner 3'6" Hunter 18-35	146,147,148,149h,150u/s	\$225/div	division fee	\$240/class
\$1200 Am-Owner 3'6" Hunter 36& Over	151,152,153,154h,155u/s	\$225/div	division fee	\$240/class
\$1200 Am-Owner 3'3" Hunter 18-35	156,157,158,159h,160u/s	\$225/div	division fee	\$240/class
\$1200 Am-Owner 3'3 Hunter 36&Over	161,162,163,164h,165u/s	\$225/div	division fee	\$240/class
\$1200 GSP Airport Small Junior 15&Und	166,167,168,169h,170u/s	\$225/div	division fee	\$240/class
\$1200 Small Junior 16-17	171,172,173,174h,175u/s	\$225/div	division fee	\$240/class
\$1200 Large Junior 15&Under	176,177,178,179h,180u/s	\$225/div	division fee	\$240/class
\$1200 Large Junior 16-17	181,182,183,184h,185u/s	\$225/div	division fee	\$240/class
\$1200 Junior Hunter 3'3"	186,187,188,189h,190us`	\$225/div	division fee	\$240/class
\$1000 Small Pony Hunter	1191m,191c,192,193,194h,195us	\$200/div	division fee	\$200/class
\$1000 Medium Pony Hunter	1196m,196c,197,198,199h,200u/s	\$200/div	division fee	\$200/class
\$1000 Large Pony Hunter	1201m,201c,202,203,204h,205u/s	\$200/div	division fee	\$200/class
\$800 Sm/Med Green Pony	1206m,206c,207,208,209,210u/s	\$190/div	division fee	\$160/class
\$800 Large Green Pony	1211m,211c,212,213,214,215u/s	\$190/div	division fee	\$160/class
\$500 Marshall & Sterling Adult Amateur Hunter 18-35 (Zone 3)	216,217,218,219,220u/s	\$185/div	\$45/class	\$100/class
\$500 Adult-Amateur Hunter 36-49 (Zone 3)	221,222,223,224,225u/s	\$185/div	\$45/class	\$100/class
\$500 Adult-Amateur Hunter 50&Over (Zone 3)	226,227,228,229,230u/s	\$185/div	\$45/class	\$100/class
\$500 Children's Hunter 14&Under (Zone 3)	231,232,233,234,235u/s	\$185/div	\$45/class	\$100/class
\$500 Children's Hunter 15-17 Yrs (Zone 3)	236,237,238,239,240u/s	\$185/div	\$45/class	\$100/class





The Ultimate  
Driving Machine®

# ANY SEASON. ANY TERRAIN. ANY ADVENTURE.

The possibilities are endless behind the wheel of a BMW Sports Activity Vehicle®. The superior handling and sleek design of the X3 bring the most out of every drive. While the luxury and unrelenting power of the X5 and the best-in-class\* performance and cargo space of the X1 prove there really is a BMW SAV® for every type of adventure.

Special lease and finance offers will be available by BMW of Asheville and Century BMW through BMW Financial Services.

Proud sponsors of the Tryon International Equestrian Center:

**BMW of Asheville**

649 New Airport Road  
Fletcher, NC 28732  
828-681-9900  
bmwofasheville.com

**Century BMW**

2934 Laurens Road  
Greenville, SC 29607  
864-234-6437  
century-bmw.com

\*Best-in-class mentions based on BMW X1 xDrive28i versus Mercedes-Benz GLA250 4MATIC, Audi Q3 2.0T Quattro and Infiniti QX30 AWD.  
©2017 BMW of North America, LLC. The BMW name, model names and logo are registered trademarks.

## USHJA HUNTER SECTIONS - ALL SHOWS

SECTION	CLASS NUMBERS	DIVISION FEE	CLASS FEE	PRIZE MONEY
2'3" USHJA Hunter	251,252,253u/s	\$100/div	\$45/class	-
2'6" USHJA Hunter	256,257,258u/s	\$100/div	\$45/class	-
2'9" USHJA Hunter	261,262,263u/s	\$100/div	\$45/class	-
3' USHJA Hunter	266,267,268u/s	\$100/div	\$45/class	-
3' Young Hunter^	271,272,273u/s	\$100/div	\$45/class	-
3'3" Young Hunter^	276,277,278u/s	\$100/div	\$45/class	-
3'6" Young Hunter^	281,282,283u/s	\$100/div	\$45/class	-

^Young Hunter entries must be age-verified with USEF prior to showing in Young Hunter Classes.

## BLUE/RED CLASSES - ALL SHOWS

SECTION	CLASS NUMBERS	DIVISION FEE	CLASS FEE	PRIZE MONEY
Modified Amateur 3'3" B/R	293,294	-	\$40/class	-
Modified Child/Adult 2'9" B/R	295,296	-	\$40/class	-
Schooling Pony 2'9"/2'6"/2'3" B/R	297,298	-	\$40/class	-
Modified Junior 3'3" B/R	299,300	-	\$40/class	-



*Through a nicker  
— a sound from heaven —  
we sense we matter to God  
and our lives have purpose.*

Join us in the Chapel for a casual, uplifting, non-denominational service  
from 7:30 to 8 Sunday morning. All are welcome (dogs, too!)  
Or visit anytime for a quiet place to think, pray, meditate, or for a listening ear.



Building IIA overlooking Ring 3  
864-457-6268

The new finer and lighter saddle with horsewomen in mind.

# 2G<sup>s</sup> *Mademoiselle*



Performance with a lighter touch.



The new CWD<sup>®</sup> sport saddle is designed especially for the female morphology. Its lightweight slimline form ensures maximum comfort and precision when working your horse. The **2G<sup>s</sup> Mademoiselle** brings a feminine touch to innovation and performance.

[www.cwdsellier.com](http://www.cwdsellier.com)



CWD USA, 1000 W. Oak St, Burbank, CA, 91506 - Tel. (818) 859-7708 Email. [2gsmademoiselle@cwdsellier.com](mailto:2gsmademoiselle@cwdsellier.com)

**USEF B REGIONAL - RATED HUNTER SECTIONS  
SUMMER III, SUMMER IV, SUMMER VII, SUMMER VIII**

All Hunter classes, Classics, and divisions to be held and judged in accordance with USEF and USHJA Zone 3 Rules and Regulations. Hunter sections with less than eight entries may be canceled or combined. Ribbons 1-8 unless otherwise noted.

SECTION	CLASS NUMBERS	DIVISION FEE	CLASS FEE	PRIZE MONEY
\$200 Conformation	98m,99,100,101,102,103u/s	\$125/div	\$30/class, \$15 Model	\$40/class except Model-8 ribbons
\$300 High Performance Hunter 4'	111,112,113,114,115u/s	\$145/div	\$35/class	\$60/class
\$200 Platinum Performance Performance Hunter 3'6"	116,117,118,119,120u/s	\$125/div	\$30/class	\$40/class
\$200 Performance Hunter 3'3"	121,122,123,124,125u/s	\$125/div	\$30/class	\$40/class
\$300 Green Hunter 3'9"/3'6"	126,127,128,129,130u/s	\$125/div	\$30/class	\$40/class
\$200 Absorbine Green Hunter 3'3"/3'	136,137,138,139,140u/s	\$125/div	\$30/class	\$40/class
\$200 Amateur-Owner 3'6"	146,147,148,149,150u/s	\$125/div	\$30/class	\$40/class
\$200 Amateur-Owner 3'3"	156,157,158,159,160u/s	\$125/div	\$30/class	\$40/class
\$200 GSP Airport Junior Hunter 3'6"	166,167,168,169,170u/s	\$125/div	\$30/class	\$40/class
\$200 Junior Hunter 3'3	186,187,188,189,190u/s	\$125/div	\$30/class	\$40/class
\$200 Pony Hunter	191,192,193,194,195u/s	\$125/div	\$30/class	\$40/class
\$200 Green Pony Hunter	206,207,208,209,210u/s	\$125/div	\$30/class	\$40/class
\$500 Marshall & Sterling Adult Amateur Hunter (Zone 3)	216,217,218,219,220u/s	\$125/div	\$30/class	\$40/class
\$200 Children's Hunter (Zone 3)	231,232,233,234,235u/s	\$125/div	\$30/class	\$40/class
\$200 Children's Hunter Pony (Zone 3)	241,242,243,244,245u/s	\$125/div	\$30/class	\$40/class

**OPPORTUNITY HUNTER SECTIONS**

**SUMMER III, SUMMER IV, SUMMER VIII ONLY (Not available FEI weeks)**

For the Beginning Competitor. Exhibitors in Opportunity Classes may not cross enter into any USEF Rated classes. Opportunity Classes are open to riders ages 14 and under except where otherwise noted. Riders who have ever participated in USEF rated divisions/ classes and/or zone pointed classes are ineligible for Opportunity Classes. Unless otherwise stated, Riders in Opportunity Classes may cross enter into any non-USEF divisions/classes with fences lower than 2'6"; no restrictions on horses/ponies. Riders/horses/ponies showing ONLY in Opportunity Classes are exempt from USEF/USHJA membership requirements.

SECTION	CLASS NUMBERS	DIVISION FEE	CLASS FEE	SHOWS
Opportunity Cross-Rails <small>Open to Junior Riders See restrictions above.</small>	341,342,343,344,345u/s	\$125/div	\$35/class	III,IV,VII ONLY
Opportunity Adult Cross-Rails <small>Open to Amateur Riders. See restrictions above.</small>	346,347,348,349,350u/s	\$125/div	\$35/class	III,IV,VII ONLY
Opportunity Walk-Trot (Hunter/Pleasure/Equitation)	351,352,353 (SAT) 1351,1352,1353 (SUN)	\$75/div/day	\$25/class	III,IV,VII ONLY
Opportunity Walk-Trot-Canter (Hunter/Pleasure/Equitation)	354,355,356	\$75/div	\$25/class	III,IV,VII ONLY
Leadline	357	-	\$10/class	-





EQUIS

*Rise above the ordinary tack shop*

WWW.EQUISBOUTIQUE.COM

## Live the experience and shop the best from a boutique for the discerning equestrian.

Visit Equis Boutique on Vendors Row at Tryon International Equestrian Center.

### **Equis Boutique partner brands**

Dy'on	KASK	Manfredi Equestrian
euro-star®	Kentucky Horsewear	Parlanti
Flex-on	Kingsland Equestrian	Theria

EQUIS

EQUISBOUTIQUE.COM | INFO@EQUISBOUTIQUE.COM



## CHALLENGE CLASSES

To be eligible, must have competed in at least one class of the respective division. One round, to be scored numerically.

CLASS	CLASS NUMBER	ENTRY FEE
Children's Hunter Pony Challenge	40	\$40
Pre-Adult Hunter Challenge	41	\$40
Pre-Children's Hunter Challenge	42	\$40
Short Stirrup Hunter Challenge	43	\$40
Long Stirrup Hunter Challenge	44	\$40

## ALL SHOWS - NON USEF HUNTER SECTIONS

SECTION	CLASS NUMBERS	DIVISION FEE	CLASS FEE	PRIZE MONEY
<b>Baby Green Hunters 2'6"</b> <small>Open to horses that have not shown over fences exceeding 3'</small>	301,302,303,304,305u/s	\$160/div	\$45/class	-
<b>Foothills Hunter 2'6"</b>	306,307,308u/s	\$125/div	\$45/class	-
<b>Foothills Hunter 2'9"</b>	309,310,311u/s	\$125/div	\$45/class	-
<b>Foothills Hunter 3'</b>	361,362,363u/s	\$125/div	\$45/class	-
<b>Take2 Thoroughbred Hunter 3'</b> <small>See Specs at Take2tbreds.com</small>	312,313,314u/s	\$125/div	\$45/class	-
<b>Foothills 2' Child/Adult</b> <small>Open to Juniors and Amateurs. Horse/Rider combination may not compete above 2'6" at this show.</small>	316,317,318,319,320u/s	\$160/div	\$45/class	-
<b>Pre-Child Hunter 2'6"</b> <small>Open to Junior riders. Horse/Rider combination may not cross enter into any rated division or division with fence heights higher than 2'9".</small>	321,322,323,324,325u/s	\$160/div	\$45/class	-
<b>Pre-Adult Hunter 2'6"</b> <small>Open to Amateur riders. Horse/Rider combination may not cross enter into any rated division or division with fence heights higher than 2'9".</small>	326,327,328,329,330u/s	\$160/div	\$45/class	-
<b>Short Stirrup Hunter 2'</b> <small>Open to all Junior riders 12 years of age and under who are not showing in any division above 2'.</small>	331,332,333,334,335u/s	\$125/div	\$35/class	-
<b>Long Stirrup Hunter 2'</b> <small>Open to riders 13 years of age and over who are not showing in any division above 2'.</small>	336,337,338,339,340u/s	\$125/div	\$35/class	-
<b>Cross-Rails</b> <small>(Summer I,II,V,VI,VII-FEI weeks) Open to Junior riders. Horse/Rider Combination may not cross enter into any rated divisions or division with fence heights higher than 2'.</small>	341,342,343,344,345u/s	\$125/div	\$30/class	-
<b>Adult Cross-Rails</b> <small>(Summer I,II,V,VI,VII-FEI weeks) Open to Amateur riders. Horse/Rider Combination may not cross enter into any rated divisions or division with fence heights higher than 2'.</small>	346,347,348,349,350u/s	\$125/div	\$30/class	-
<b>Walk-Trot</b> <small>(Summer I,II,V,VI,VII-FEI weeks) (Hunter-Pleasure-Equitation)</small>	351,352,353 (SAT) 1351,1352,1353 (SUN)	\$75/div/day	\$30/class	-
<b>Walk-Trot-Canter</b> <small>(Summer I,II,V,VI,VII-FEI weeks) (Hunter-Pleasure-Equitation)</small>	354,355,356	\$75/div	\$30/class	-

# IT'S PLANE SIMPLE

MORE NONSTOPS • CONVENIENT PARKING • LESS HASSLE • LOW FARES

OVER  
**95**  
TOTAL DAILY  
NONSTOPS



**1 STOP  
CONNECTIONS  
TO OVER  
200 CITIES  
WORLDWIDE**

NEARLY  
**7%**  
CHEAPER  
THAN CHARLOTTE  
ON AVERAGE



**GSP** INTERNATIONAL  
**AIRPORT**  
ROGER MILLIKEN FIELD

Domestic Round Trip Fares (exclusive of all taxes & fees except passenger facility charges)  
Source: U.S. DOT Period: 12 months ending Q1 2016

[www.gspairport.com](http://www.gspairport.com)



## USHJA HUNTER DERBIES AND SPECIAL CLASSES

USHJA Hunter Derbies and Green Incentive Classes will be run in accordance with current USHJA and USEF regulations and guidelines.

Derby and Incentive details and class specifications are available at [www.USHJA.org](http://www.USHJA.org).

Prize Money for USHJA classes listed below as follows: 30%-22%-13%-8%-6%-5%-4%-3%-3%-2%-2%-2%, 12 Ribbons

CLASS	CLASS #	ENTRY FEE	PRIZE MONEY	SHOW(S)
\$50,000 USHJA International Hunter Derby	12	\$700 + USHJA Fee	\$50,000	Summer VI
\$15,000 USHJA National Hunter Derby	13	\$450 + USHJA Fee	\$15,000	Summer VI
\$10,000 USHJA National Hunter Derby	14	\$300 + USHJA Fee	\$10,000	Summer VIII
\$5,000 USHJA National Hunter Derby	15	\$300 + USHJA Fee	\$5,000	Summer I
\$2,500 USHJA National Hunter Derby	16	\$225 + USHJA Fee	\$2,500	Summer III, IV
\$1,000 USHJA Green Hunter Incentive 3'3/3"	17	\$85 + USHJA Fee	\$1,000 + 50% Add-Back	Summer I,II,III,IV,V,VI,VIII
\$25,000 USHJA International Hunter Derby	18	\$650 + USHJA Fee	\$25,000	Summer II
\$5,000 USHJA Green Hunter Incentive 3'3/3"	19	\$300 + USHJA Fee	\$5,000 + 50% Add-Back	Summer VII
\$10,000 USHJA Pony Hunter Derby	39	\$400	\$10,000	Summer V

## HUNTER CLASSICS

Horse/Rider combination must have shown in at least two Over-Fences classes in the respective division in order to be eligible to show in a Classic.

**The first round of all Hunter Classics will be the second Over-Fences class on the first day of the respective division unless noted otherwise. Horses/ponies must be entered in the Classic prior to the first round.** The top twelve entries will return for the second round.

Each round to be count 50% and be scored numerically (1-100). Twelve Ribbons.

CLASS	CLASS #	ENTRY FEE	PRIZE MONEY	SHOWS
\$500 Marshall & Sterling Adult Amateur Hunter 18-35	21	\$50	\$500	Summer I,II,V,VI,VII,VIII
\$500 Adult-Am Hunter Classic 36&Over	22	\$50	\$500	Summer I,II,V,VI,VII,VIII
\$500 Marshall & Sterling Adult Amateur Hunter Classic	23	\$50	\$500	Summer III, IV only
\$500 Children's Hunter Classic 14&Under	24	\$50	\$500	Summer I,II,V,VI,VII,VIII
\$500 Children's Hunter Classic 15-17	25	\$50	\$500	Summer I,II,V,VI,VII,VIII
\$500 Children's Hunter Classic	26	\$50	\$500	Summer III, IV only
\$500 Pony Hunter Classic	27	\$50	\$500	Summer III, IV only
\$2,500 Pony Hunter Classic	38	\$200	\$2,500	Summer V Only
\$500 Small Pony Hunter Classic	28	\$50	\$500	Summer I,II,VI,VII,VIII
\$500 Medium Pony Hunter Classic	29	\$50	\$500	Summer I,II,VI,VII,VIII
\$500 Large Pony Hunter Classic	30	\$50	\$500	Summer I,II,VI,VII,VIII
\$500 Green Pony Hunter Classic	31	\$50	\$500	All
\$1000 Amateur-Owner 3'3/3'6" Classic	32	\$75	\$1000	Summer III, IV, only
\$1000 Amateur-Owner Hunter 3'6" Classic	33	\$75	\$1000	Summer I,II,V,VI,VII,VIII
\$1000 Amateur-Owner Hunter 3'3" Classic	34	\$75	\$1000	Summer I,II,V,VI,VII,VIII
\$1000 Junior Hunter 3'3"/3'6" Classic	35	\$75	\$1000	Summer III, IV only
\$1000 GSP Airport Junior Hunter 3'6" Classic	36	\$75	\$1000	Summer I,II,V,VI,VII,VIII
\$1000 Junior Hunter 3'3" Classic	37	\$75	\$1000	Summer I,II,V,VI,VII,VIII



# Proud Sponsor of the 2017 Tryon Summer Series



 **HOLLOW  
CREEK** *Farms*

## EQUITATION DIVISION

All classes in this section will be conducted in accordance with USEF rules and regulations.  
Trophy and 8 Ribbons per class.

CLASS	CLASS #	ENTRY FEE
George Morris Equitation Championship (Summer I only)	8	\$45
<b>ASPCA Maclay 3'6"</b>		
*Requires NHS memberships for Rider and Trainer	500	\$45
<b>Taylor Harris Insurance Service National Children's Medal 3'</b>	501	\$45
<b>Ariat Adult Medal</b>	502	\$45
<b>SCHJA Governor's Cup 3'</b>		
*Requires SCHJA membership	503	\$45
<b>USEF Pessoa Hunter Seat Medal</b>	504	\$45
<b>Marshall &amp; Sterling USEF Pony Medal</b>	505	\$45
<b>Platinum Performance/USEF Talent Search 2*</b>	506	\$45
<b>EJ Haun Medal</b>		
*Requires NCHJA membership	507	\$45
<b>NCHJA Pony Medal</b>		
*Requires NCHJA membership	508	\$45
<b>NCHJA Children's Medal 3'</b>		
*Requires NCHJA membership	509	\$45
<b>Bryan Jones Adult Medal 3'</b>		
*Requires NCHJA membership	510	\$45
<b>WIHS Pony Equitation</b>	511	\$45
<b>WIHS Equitation Jumper Phase</b>	512	\$45
<b>WIHS Equitation Hunter Phase</b>	513	\$45
<b>11&amp; Under Equitation 2'3"</b>	520	\$35
<b>11&amp; Under Equitation Flat</b>	521	\$35
<b>12-14 Equitation 2'9"</b>	522	\$35
<b>12-14 Equitation Flat</b>	523	\$35
<b>15-17 Equitation 3'6"</b>	524	\$35
<b>15-17 Equitation Flat</b>	525	\$35
<b>Adult Equitation 3'</b>	526	\$35
<b>Adult Equitation Flat</b>	527	\$35
<b>Tryon Adult Medal 2'6"</b>	528	\$35
<b>Tryon Children's Medal 2'6"</b>	529	\$35



"Be strong, persevere  
and most importantly  
have patience."

*Laura Kraut*

Laura Kraut,  
Olympic Showjumper



Visit [horseware.com/makingachampion](http://horseware.com/makingachampion) to watch our series of documentaries with some of the world's best riders. Share your stories of your horse of a lifetime with us on Facebook and Instagram using #makingachampion.

*Making a*  
**CHAMPION**

#MAKINGACHAMPION

[horseware.com/makingachampion](http://horseware.com/makingachampion)



2017 Tryon Summer Series • 41

# JUMPER DIVISION

(\*\*\*)FEI Entries - Complete class information can be found in the FEI Definite Schedule at [www.FEI.org](http://www.FEI.org).

Please check FEI page in this prize list for additional information.)

General information (non-FEI classes)

**Nominating Fee:** Nominating Fee for all horses showing in jumper classes held at 1.20m or above unless noted otherwise.

**Declarations:** Declarations must be made on the appropriate form in the Horse Show Office by 4:30 pm the day before the class is to be held unless otherwise noted. Entries made after the deadline will be placed first in the order of go and will be subject to a late charge in addition to the entry fee. "Day of" adds to classes may not be permitted in some cases or classes.

**Class Ties:** All ties involving first place shall be jumped off. Ties for placings other than first place will be decided by time.

**Attire:** Coats are required for all classes in George Morris Stadium unless waived by management.

**Classes:** Classes or Classics with fewer than ten entries may be combined or canceled.

**Awards:** Ribbons 1-8 unless otherwise noted.

**Champion and Reserve:** A minimum of three in each class of a Division to award division championships. Children's, Adult, and Junior/Amateur-Owner sections will be calculated using results from section classes and the Classic. All ties will be broken by results of the Classic (when applicable) or in the final class of the division.

<b>0.80m = 2'7"</b>	<b>1.10m = 3'7"</b>	<b>1.40m = 4'7"</b>
<b>0.90m = 2'11"</b>	<b>1.15m = 3'9"</b>	<b>1.45m = 4'9"</b>
<b>0.95m = 3'1"</b>	<b>1.20m = 4'1"</b>	<b>1.50m = 4'11"</b>
<b>1.00m = 3'3"</b>	<b>1.30m = 4'3"</b>	<b>1.55m = 5'1"</b>
<b>1.05m = 3'5"</b>	<b>1.35m = 4'5"</b>	<b>1.60m = 5'3"</b>

SECTION	CLASSES	ENTRY FEE	PRIZE MONEY	SHOWS
.80M Jumper	700,701,702,703	\$45/class	-	All
Antares .90M Jumper	704,705,706	\$45/class	-	All
Voltaire 1.0M Jumper	708,709,710	\$45/class	-	All
Equis Boutique 1.10M Jumper	711,712,713	\$45/class	-	All
1.15M Jumper	714,715,716	\$45/class	-	All
Take2 Thoroughbred 1.0M	717(2b),718(2b),719(2b)	\$45/class	-	All
.90M Non-Pro Jumper	720,721,722	\$45/class	-	All
Pony Jumper 1.10M	723(2b),724(2b),725(2b)	\$45/class	-	All
<b>Pony Jumper Classic 1.10M</b>	<b>738(2b)</b>	<b>\$70/class</b>	<b>\$1,000</b>	<b>Sum V</b>
\$240 1.15M Non-Pro Jumper	746(2b),747(2b),748(2.1)	\$50/class	\$80/class	All

## CWD LOW CHILDREN'S/ADULT-AMATEUR JUMPER 1.0M (See USHJA Zone 3 Rules)

CWD Low Adult Jumper 1.0M	726(2b),727(2b),728(II2.1)	\$45/class	-	All
\$300 CWD Low Adult Jumper Stake 1.0M	729(II2b)	\$50	\$300	All
CWD Low Children's Jumper 1.0M	730(II2b),731(II2b),732(II2.1)	\$45/class	-	All
\$300 CWD Low Children's Stake 1.0M	733 (II2b)	\$50	\$300	All

## HIGH CHILDREN'S/ADULT-AMATEUR JUMPER 1.10M (See USHJA Zone 3 Rules)

High Adult Jumper 1.10M	734(II2b),735(II2b),736(2.1)	\$50/class	\$80/class	All
\$2000 NAL/WIHS Adult-Am Jumper Classic 1.10M	737(II2b)	\$150	\$2000	All
High Children's Jumper 1.10M	740(II2b),741(II2b),742(2.1)	\$50/class	\$80/Class	All
\$2000 NAL/WIHS Children's Jumper Classic 1.10M	743(II2b)	\$150	\$2000	I,II,III,IV, V,VI,VIII
<b>\$10,000 NAL/WIHS Tryon Child/Adult Jumper Classic 1.10M</b>	<b>762</b>	<b>\$325</b>		<b>VII</b>





*Tricia Booker Photography*

## WE WILL LINE UP THE RIGHT COVERAGE FOR YOU

As a market leader, **Marshall & Sterling Insurance** embodies the professionalism, service, attentive care and resources you deserve when selecting an insurance agent to protect what's important to you. **Marshall & Sterling's Equisport Division** was created by equine insurance professionals to meet the demands and unique risks of horse owners. As an employee-owned company, our pride in ownership drives us to be an insurance agency unlike any other.

We know how to protect horse owners. **It's our business!**



*A division of  
Marshall & Sterling Insurance*

**Marshall  
& Sterling**  
INSURANCE

**800-836-3046**

*[marshallsterling.com/equisport](http://marshallsterling.com/equisport)*

## JUNIOR/AMATEUR-OWNER JUMPER

-If there are less than 6 in the first class of any Junior/Amateur-Owner section(s) they will be combined and will use the entry fee and prize money of the section with the higher prize money/height. In the event that sections are combined, both heights will be offered. Competitors will need to declare which height they will compete over and will NOT be permitted to drop back (down) to the lower height option in the Classic.

-Classics are open to horse/rider combinations entered in the Junior/Amateur-Owner section at this show. *Horse/rider combination is not permitted to compete in a Classic with a height lower than the section in which they competed.*

-The Classic will count toward Section Championship and will be used to break any ties.

-Proper attire is required for all competitions in the George Morris Stadium unless waived by Management.

**Ribbons:** 8 Ribbons for Section classes; 10 Ribbons for Classics

SECTION	CLASSES	ENTRY FEE	PRIZE MONEY	SHOWS
\$1000 Low Junior Jumper 1.20M	750(2b), 751(2.1)	\$50/class	\$500/class	I,II,V,VI,VII,VIII
\$3000 Low Junior Jumper Classic 1.20M	752(2a/b)	\$200	\$3000	I,II,V,VI,VII,VIII
\$1000 Low Amateur-Owner Jumper 1.20M	770(2b),771(2.1)	\$50/class	\$500/class	I,II,V,VI,VII,VIII
\$3000 Low Amateur-Owner Classic 1.20M	772(2a/b)	\$200	\$3000	I,II,V,VI,VII,VIII
<b>\$1000 Low Junior/Amateur Owner 1.20M</b>	<b>762(2b),763(2.1)</b>	<b>\$50/class</b>	<b>\$500/class</b>	<b>III and IV only</b>
<b>\$2000 Low Jr/Am-Owner Classic 1.20M</b>	<b>764(2a/b)</b>	<b>\$135</b>	<b>\$2000</b>	<b>III and IV only</b>
Ariat \$1000 Med Junior/Am-Owner 1.30M	754(2b),755(2.1)	\$50/class	\$500/class	I,II,V,VI,VII,VIII
Ariat \$5000 Med Jr/Am-Owner Classic 1.30M	757(2a/b)	\$250	\$5000	I,II,V,VI,VII,VIII
<b>Ariat \$2000 Med Jr/Am-Owner Classic 1.30M</b>	<b>756(2a/b)</b>	<b>\$135</b>	<b>\$2000</b>	<b>III and IV only</b>
\$1500 High Junior/Amateur-Owner 1.40M	758(2b),759(2.1)	\$60/class	\$750/class	I,II,V,VI,VII,VIII
\$10,000 High Jr/Am-Owner Classic 1.40M	761(2a)	\$325	\$10,000	I,II,V,VI,VII,VIII
<b>\$2000 High Jr/Am-Owner Classic 1.40M</b>	<b>760(2a)</b>	<b>\$135</b>	<b>\$2000</b>	<b>III and IV only</b>

## YOUNG JUMPERS

Classes will be held in accordance with USEF and YJC rules and regulations. No Nominating Fee for Young Jumpers. Blue Ribbons will be awarded for clear rounds in 5 Year Old Classes. 8 Ribbons for 6 & 7 Year Old Classes.

CLASS	CLASS NUMBERS	ENTRY FEE	PRIZE MONEY	SHOWS
5 Year-Old Young Jumper	800(II), 801(II)	\$45/class	-	All
YJC 5 Year Old Young Jumper	802	\$45	-	All
6 Year Old Young Jumper	803(2b),804(2b)	\$45/class	-	All
YJC \$500 6 Year Old Young Jumper	805(2b)	\$55	\$500	All
7 Year Old Young Jumper	806(2b),807(2b)	\$45/class	-	All
YJC \$500 7 Year Old Young Jumper	808(2b)	\$55	\$500	All

## OPEN JUMPER SECTION

SECTION	CLASS NUMBERS	ENTRY FEE	PRIZE MONEY	SHOWS
\$1500 Asheville/Greenville BMW Centers 1.20M Jumper	809(2b),810(2b),811(2.1)	\$50/class	\$500/class	All
\$2250 Adequan 1.30M Jumper	813(2b),814(2b),815(2.1)	\$60/class	\$750/class	All
\$3000 1.35M Jumper	816(2b),817(2b),818(2.1)	\$70/class	\$1000/class	I,II,V,VI,VII,VIII
\$3000 Nutrena 1.40M Jumper	821(2b),822(2b),823(2.1)	\$70/class	\$1000/class	I,II,V,VI,VII,VIII



# CONCIERGE

Our Concierge Service will assist TIEC guests with any of their vehicle needs including: service sales, and rentals of car, trucks or SUVs. We will pick up and deliver from TIEC.



**Let us help you  
enjoy your time at  
TIEC.  
We pick up  
and deliver.**



# SERVICE

Vehicle repair or check up while you're at TIEC. Our Concierge Service will pick up your vehicle and return it. Oil Changes, tire check, fluid fill up, repairs and body work.

GM Certified.



**828-286-2381**  
**McCurry-Deck**  
**Chevrolet Buick GMC**

mccurry-deck.com | 1740 US 74A Hwy | Forest City, NC



## GRAND PRIX and SPECIAL JUMPER CLASSES

Nomination Fee required for all classes under this heading  
 Check-In times and locations will be announced and posted in the office for classes of \$25,000 or more  
 24-Hour Rule in effect for all classes of \$25,000 or more

CLASS	CLASS #	ENTRY FEE	PRIZE MONEY	SHOWS
<b>\$20,000 U25 Jumper Classic</b> Open to riders from the beginning of the calendar year in which they reach the age of 16 until the end of the calendar year in which they reach the age of 25. Amateur classification is not a factor for entry into a U25 class. See USEF Rule JP119 for current specifications. 1.40M, Table II,2a	<b>950</b>	<b>\$400</b>	<b>\$20,000</b>	<b>I, V</b>
<b>\$25,000 Summer III Grand Prix (Regional Std) II,2a</b>	<b>6</b>	<b>\$450</b>	<b>\$25,000</b>	<b>II</b>
<b>\$5,000 Welcome Stake 1.40M, II2A</b> Sponsored by Suncast® Commercial	<b>11</b>	<b>\$250</b>	<b>\$5,000</b>	<b>II, III</b>
<b>\$25,000 Summer IV Grand Prix (Regional Std) II, 2A</b>	<b>7</b>	<b>\$450</b>	<b>\$25,000</b>	<b>IV</b>
<b>\$50,000 Summer VIII Grand Prix (National Std) II, 2A</b>	<b>10</b>	<b>\$800</b>	<b>\$50,000</b>	<b>VIII</b>
<b>\$25,000 Welcome Stake (National Std) II2A</b> Sponsored by Suncast® Commercial	<b>8</b>	<b>\$450</b>	<b>\$25,000</b>	<b>VIII</b>
<b>\$25,000 Sunday Jumper Classic (National Std) II2A</b>	<b>9</b>	<b>\$450</b>	<b>\$25,000</b>	<b>VIII</b>



# Meg N Atkinson

BROKER / REALTOR



### Journey's End

31 acre estate: magnificent views • 4 BR 4 BA main residence • In ground heated pool • Guest house  
6 stall barn and pastures • Equipment barn and caretaker's apt • Round pen and riding arena  
600 N. Glassy Mtn Road Landrum, SC \$2,700,000



### Pine Valley Farm

Contemporary 4 BR 4 BA residence on 16 acres  
6 stall barn, riding ring, storage shed, pastures with run in sheds • In ground pool and hot tub  
Screened porch and wrap around deck • Mtn views  
2410 Redland Road Campobello, SC \$915,000



### Marigold Cottage in Derbyshire

Charming 3 BR 3 BA cottage • Gated Community Lake and trail access • Downstairs Master Suite with walk in travertine shower • Detached 1 car garage Open concept with wood floor throughout  
145 Hollymoorside Derbyshire \$399,500



### Equestrian Property Close to TIEC

14 acres of rolling hills • Established pastures  
Beautiful views • Access to trails  
Minutes to Tryon International Equestrian Center  
2 BR 2 BA home  
1029 Turner Road Tryon, NC \$450,000



### Pea Ridge and Ponder Road

Imagine a world class equestrian estate less than a mile from the new TIEC. This beautiful site that has been cleared and graded . With beautiful mountain views and rolling hills — 21 acre parcel.  
The corner of Pea Ridge & Ponder Roads \$1,890,000



### Breezy View Equestrian Rental

5 miles to TIEC • 3 BR 3 BA cabin  
Outdoor gas fireplace and firepit  
Wrap around deck with mountain views  
Open concept kitchen and great room • 2 paddocks  
45 Lake Sandy Plains Rd. Tryon, NC \$2,450/week

TOWN & COUNTRY  
Realtors®

951 South Trade Street  
Tryon, North Carolina



Meg N. Atkinson is a licensed broker and realtor offering premiere properties from Asheville, NC to Greenville, SC, specifically catering to an equestrian clientele near Tryon. A lifelong equestrian, Meg offers expertise to competitive riders who participate at Tryon International Equestrian Center, or equestrians who wish to take advantage of the miles of scenic trails, fox hunting and state of the art equine veterinary and rehabilitation services.

# PRIZE MONEY DISTRIBUTION

## HUNTER CLASSES/CLASSICS

	1	2	3	4	5	6	7	8	9	10	11	12
\$40	16	10	8	6	-	-	-	-	-	-	-	-
\$60	20	15	10	8	7	-	-	-	-	-	-	-
\$100	30	22	16	12	10	10	-	-	-	-	-	-
\$160	48	35	24	21	20	12	-	-	-	-	-	-
\$200	60	44	30	23	20	13	10	-	-	-	-	-
\$240	75	53	40	25	15	12	10	10	-	-	-	-
\$400	120	90	60	40	35	30	15	10	-	-	-	-
\$480	145	106	72	50	37	30	20	20	-	-	-	-
\$500	150	110	75	60	40	35	15	15	-	-	-	-
\$1000	300	220	150	80	70	50	40	40	25	25	-	-
\$10,000	3,000	2,200	1,500	800	600	500	400	300	300	200	100	100
USHJA Derbies/ Green Inc.	30%	22%	13%	8%	6%	5%	4%	3%	3%	2%	2%	2%

## JUMPER CLASSES/CLASSICS

	1	2	3	4	5	6	7	8	9	10	11	12
\$80	30	20	15	10	5	-	-	-	-	-	-	-
\$300	90	60	45	40	35	30	-	-	-	-	-	-
\$500	140	110	80	60	60	50	-	-	-	-	-	-
\$750	225	165	130	100	70	60	-	-	-	-	-	-
\$1000	260	190	140	105	85	80	70	70	-	-	-	-
\$2000	550	320	240	210	190	170	160	160	-	-	-	-
\$3000	825	500	400	325	300	250	200	200	-	-	-	-
\$5000	1400	1000	675	575	450	350	300	250	-	-	-	-
\$10,000	2900	2200	1150	850	750	600	425	425	350	350	-	-
\$20,000	5900	4300	2600	1600	1300	1000	800	700	500	500	400	400
\$25,000	7500	5500	3250	2000	1500	1250	1000	750	750	500	500	500
\$50,000	15000	11000	6500	4000	3000	2500	2000	1500	1500	1000	1000	1000

FOR TOPLINE,



# THE FIX IS IN THE FEED

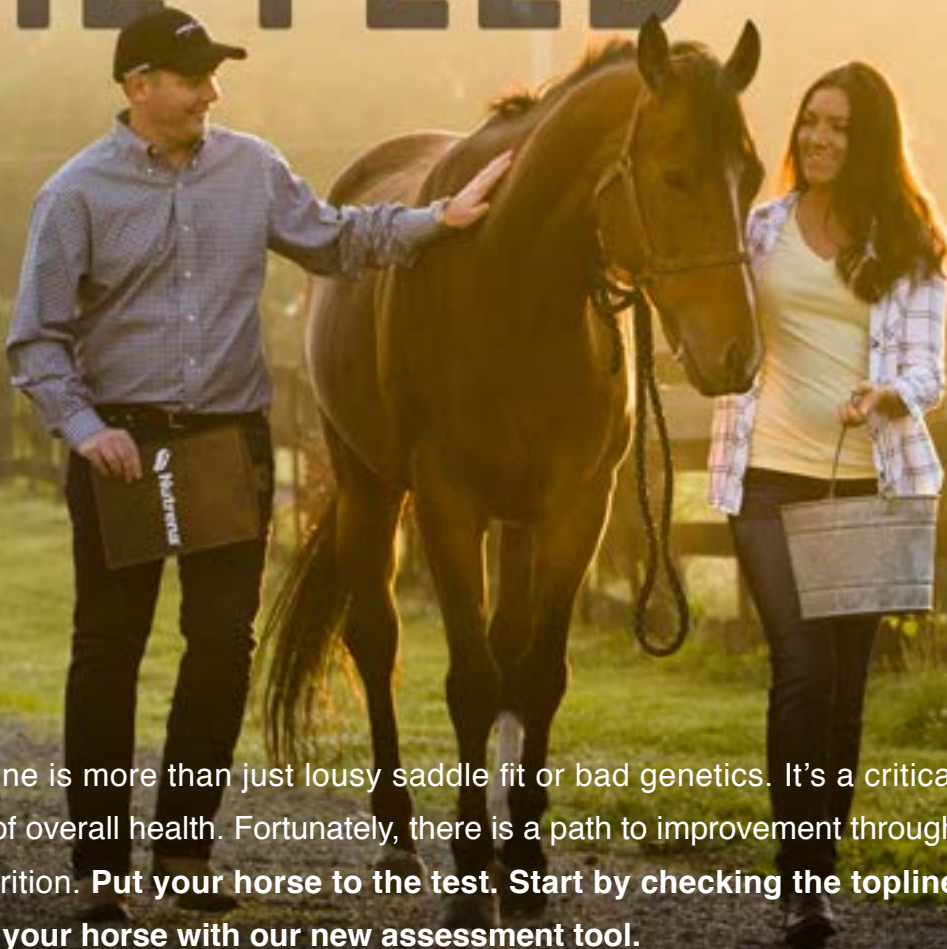

Poor topline is more than just lousy saddle fit or bad genetics. It's a critical indicator of overall health. Fortunately, there is a path to improvement through better nutrition. **Put your horse to the test. Start by checking the topline health of your horse with our new assessment tool.**

Now at [www.toplinebalance.com](http://www.toplinebalance.com)



# FEI CLASSES

PLEASE REFER TO THE FEI DEFINITE SCHEDULE FOR FULL INFORMATION  
WWW.FEI.ORG

SHOW	CLASS#/CLASS
<b>TRYON SUMMER I CSI 3*</b>	5 - \$130,000 Asheville/Greenville BMW Centers Grand Prix CSI 3*
	4 - \$6,000 Nutrena 1.40m Classic
	3 - \$35,000 1.50m Tryon Challenge
	2 - \$35,000 1.45m Welcome Stake Sponsored by Suncast® Commercial
	1 - \$6,000 1.40m Nutrena Power&Speed Opener



<b>TRYON SUMMER II CSI 4*</b>	5 - \$216,000 Horseware Ireland Grand Prix CSI 4*
	4 - \$35,000 Horseware 1.45m Classic
	3 - \$35,000 1.50m Tryon Challenge
	2 - \$35,000 1.45m Welcome Stake Sponsored by Suncast® Commercial
	1 - \$35,000 Horseware 1.45m Speed Stake



<b>TRYON SUMMER V CSI 2*</b>	5 - \$86,000 Adequan® Grand Prix CSI 2*
	4 - \$6,000 Nutrena 1.40m Classic
	3 - \$35,000 Horseware 1.45m Speed Stake
	2 - \$35,000 1.45m Welcome Stake Sponsored by Suncast® Commercial
	1 - \$6,000 1.40m Nutrena Power&Speed Opener

<b>TRYON SUMMER VI CSI 3*</b>	5 - \$130,000 Ariat® Grand Prix CSI 3*
	4 - \$6,000 Nutrena 1.40m Classic
	3 - \$35,000 1.50m Tryon Challenge
	2 - \$35,000 1.45m Welcome Stake Sponsored by Suncast® Commercial
	1 - \$6,000 1.40m Nutrena Power&Speed Opener

<b>TRYON SUMMER VII CSI 2*</b>	5 - \$86,000 Summer VII CSI 2* Grand Prix
	4 - \$6,000 Nutrena 1.40m Classic
	3 - \$35,000 Horseware 1.45m Speed Stake
	2 - \$35,000 1.45m Welcome Stake Sponsored by Suncast® Commercial
	1 - \$6,000 1.40m Nutrena Power&Speed Opener





# OSPHOS<sup>®</sup>

(clodronate injection)

controls  
the clinical  
signs  
associated  
with

# NAVICULAR SYNDROME

**Easily Administered**  
via intramuscular injection

**Well Tolerated\***  
in clinical trials

**Proven Efficacy\***  
at 6 months post treatment

**No Reconstitution**  
Required



Learn more online  
[www.dechra-us.com](http://www.dechra-us.com)  
[www.osphos.com](http://www.osphos.com)

As with all drugs, side effects may occur. In field studies, the most common side effects reported were signs of discomfort or nervousness, colic, and/or pawing. OSPHOS should not be used in pregnant or lactating mares, or mares intended for breeding. Use of OSPHOS in patients with conditions affecting renal function or mineral or electrolyte homeostasis is not recommended. Refer to the prescribing information for complete details or visit [www.dechra-us.com](http://www.dechra-us.com) or call 866.933.2472.

CAUTION: Federal law restricts this drug to use by or on the order of licensed veterinarian.

\* Freedom of Information Summary, Original New Animal Drug Application, NADA 141-427, for OSPHOS. April 28, 2014.

Dechra Veterinary Products US and the Dechra D logo are registered trademarks of Dechra Pharmaceuticals PLC. © 2017 Dechra Ltd.



## OSPHOS<sup>®</sup> (clodronate injection)

Bisphosphonate  
For use in horses only.

Brief Summary (For Full Prescribing Information, see package insert)

CAUTION: Federal (USA) law restricts this drug to use by or on the order of a licensed veterinarian.

DESCRIPTION: Clodronate disodium is a non-amino, chloro-containing bisphosphonate. Chemically, clodronate disodium is (dichloromethylene) diphosphonic acid disodium salt and is manufactured from the tetrahydrate form.

INDICATION: For the control of clinical signs associated with navicular syndrome in horses.

CONTRAINDICATIONS: Horses with hypersensitivity to clodronate disodium should not receive OSPHOS.

WARNINGS: Do not use in horses intended for human consumption.

HUMAN WARNINGS: Not for human use. Keep this and all drugs out of the reach of children. Consult a physician in case of accidental human exposure.

PRECAUTIONS: As a class, bisphosphonates may be associated with gastrointestinal and renal toxicity. Sensitivity to drug associated adverse reactions varies with the individual patient. Renal and gastrointestinal adverse reactions may be associated with plasma concentrations of the drug. Bisphosphonates are excreted by the kidney; therefore, conditions causing renal impairment may increase plasma bisphosphonate concentrations resulting in an increased risk for adverse reactions. Concurrent administration of other potentially nephrotoxic drugs should be approached with caution and renal function should be monitored. Use of bisphosphonates in patients with conditions or diseases affecting renal function is not recommended. Administration of bisphosphonates has been associated with abdominal pain (colic), discomfort, and agitation in horses. Clinical signs usually occur shortly after drug administration and may be associated with alterations in intestinal motility. In horses treated with OSPHOS these clinical signs usually began within 2 hours of treatment. Horses should be monitored for at least 2 hours following administration of OSPHOS.

Bisphosphonates affect plasma concentrations of some minerals and electrolytes such as calcium, magnesium and potassium, immediately post-treatment, with effects lasting up to several hours. Caution should be used when administering bisphosphonates to horses with conditions affecting mineral or electrolyte homeostasis (e.g. hyperkalemic periodic paralysis, hypocalcemia, etc.).

The safe use of OSPHOS has not been evaluated in horses less than 4 years of age. The effect of bisphosphonates on the skeleton of growing horses has not been studied; however, bisphosphonates inhibit osteoclast activity which impacts bone turnover and may affect bone growth.

Bisphosphonates should not be used in pregnant or lactating mares, or mares intended for breeding. The safe use of OSPHOS has not been evaluated in breeding horses or pregnant or lactating mares. Bisphosphonates are incorporated into the bone matrix, from where they are gradually released over periods of months to years. The extent of bisphosphonate incorporation into adult bone, and hence, the amount available for release back into the systemic circulation, is directly related to the total dose and duration of bisphosphonate use. Bisphosphonates have been shown to cause fetal developmental abnormalities in laboratory animals. The uptake of bisphosphonates into fetal bone may be greater than into maternal bone creating a possible risk for skeletal or other abnormalities in the fetus. Many drugs, including bisphosphonates, may be excreted in milk and may be absorbed by nursing animals.

Increased bone fragility has been observed in animals treated with bisphosphonates at high doses or for long periods of time. Bisphosphonates inhibit bone resorption and decrease bone turnover which may lead to an inability to repair micro damage within the bone. In humans, atypical femur fractures have been reported in patients on long term bisphosphonate therapy; however, a causal relationship has not been established.

ADVERSE REACTIONS: The most common adverse reactions reported in the field study were clinical signs of discomfort or nervousness, colic and/or pawing. Other signs reported were lip licking, yawning, head shaking, injection site swelling, and hives/pruritus.



Distributed by: Dechra Veterinary Products  
7015 College Boulevard, Suite 525  
Overland Park, KS 66211 866-933-2472

© 2017 Dechra Ltd. OSPHOS is a registered trademark of Dechra Ltd. All rights reserved.  
NADA 141-427, Approved by FDA

**TRYON**  
INTERNATIONAL EQUESTRIAN CENTER



**SAVE THE DATE**



**2017** **USEA** AMERICAN EVENTING  
**CHAMPIONSHIPS**

**AUGUST 30 - SEPTEMBER 3, 2017**

*Hosted by*

**TRYON INTERNATIONAL EQUESTRIAN CENTER**

[WWW.TRYON.COM](http://WWW.TRYON.COM)





**Spectacular Views**

Owned by the TIEC family, the Lodge on Lake Lure offers southern hospitality and luxurious lodging. Enjoy a lakeside, mountain getaway in the most intimate of settings. Dine at our Tree Top Restaurant and enjoy locally sourced products as you indulge in the scenic beauty of Lake Lure and its mountain landscape.



**New Spring Menu**

**DINNER**  
Wednesday – Saturday 6pm - 8:30pm



**Lakeside Activities**

**FOR INFORMATION ON LODGING, DINING, EVENTS OR WEDDINGS, PLEASE VISIT**  
**[www.LodgeonLakeLure.com](http://www.LodgeonLakeLure.com) • or call 800-733-2785**

## FEI COMPETITORS - IMPORTANT INFORMATION

**Exhibitors are responsible** for having their Federations declare their horses for the FEI competition BEFORE the close of entries as listed in the FEI Definite Schedules each week. This Federation weekly declaration is the automatic nomination into the Jog. The athlete must manually withdraw any horse he/she does not plan to show before the jog order is posted to avoid paying the late withdrawal fee as indicated in the FEI Draft Schedule. Proper entries and withdrawals in the Jog before the posted order is the sole responsibility of the athlete.

**The Horse Show Office** will determine the entries for each and every FEI week in the Jog based solely off of the Definite Entries submitted on the FEI Entry System for that week. We will allow substitution made by Federations up until 1 hour prior to the Jog/Horse Inspection.

**Class Declarations** must be done in the Horse Show Office each week on an official Add/Scratch sheet. All class declarations must be made no later than 4:30PM the day before the class is held, unless otherwise noted. Declarations made after that time may be accepted by Management only and, if accepted, will result in that horse going first in the competition in question draw.

**Please Notify the Stable Office** each week BEFORE the Jog/Horse Inspection/stabline time to secure your stall location.

**Stables are open** to FEI horses on Tuesday 9:00AM. All horses must be in FEI stabling no later than Tuesday 12:30PM each week. All horses living in FEI stabling, whether showing or not, must obey all FEI Rules.

**The Jog/Horse Inspection will take place** on Tuesday at 1:00PM of each week in the FEI area. Any change to the FEI Jog/Horse Inspection will be posted in the FEI area and the Horse Show Office. Both horse and rider must be current FEI members in order to present at the Jog/Horse Inspection.

**Credentials are required** for entrance to the FEI Compound at all times. Credentials are signed out by the FEI Office in the FEI Compound. Five passes will be issued per horse: Rider (1), Trainer of record signing the entry blank (1), Groom (1), and Owner of record as listed in the passport (2).

**The FEI Definite Schedule supersedes any information regarding FEI classes/competitions that is printed in this prize list.**





# You're Covered

With Powerful Nutrition & Preventive Medicine



**EQCO Colic Coverage™ Provides Up to \$10,000 for Colic Surgery Reimbursement**

Research shows preventive veterinary care—including proper nutrition, deworming, dental care and vaccinations—can improve a horse's long-term wellness and influence the rate of serious medical conditions such as colic. EQCO Colic Coverage™ combines veterinary wellness services with the right nutrition for a healthier horse.

To learn more, visit [PlatinumPerformance.com/EQCOCoverage](https://PlatinumPerformance.com/EQCOCoverage), or call 800-553-2400 to enroll.

**PLATINUM**  
PERFORMANCE

TRYON SUMMER I (325848)  
TRYON SUMMER II/TR&HC CHARITY (108)

TRYON SUMMER III (335466)  
TRYON SUMMER IV (335467)

TRYON SUMMER V (331518)  
TRYON SUMMER VI (316613)

TRYON SUMMER VII (331533)  
TRYON SUMMER VIII (331534)

The following Hunter sections are rated AA at Summer I,II,V,VI and rated B at Summer III,IV,VII,VIII:  
High Performance, Performance, Green, Conformation, Amateur-Owner, Junior Pony, Green Pony and Young Hunters.  
The following Hunter sections are rated C at all Summer Series shows: Adult-Amateur, Children's Horse/Pony, USHJA



# WAYS TO SAVE AS A US EQUESTRIAN MEMBER



Save 5% on qualifying purchases at checkout

Protect yourself with discounted liability and AD&D insurance



Buy 10 bags of feed and get one free!

Save up to 28% on equipment like Gators™ and lawnmowers



JOHN DEERE



Get started with a discounted emergency roadside assistance plan.

## PLUS MANY MORE!





# RONALD PICCARI

LAKES, HILLS AND HORSES

ESTATE PROPERTIES  
& HORSE FARMS



**MOUNTAIN VIEW ESTATE**

Lake Adger Private Lake Community: Fantastic home w/sweeping mtn views. This 4,000sf contemporary home; private marina slip; direct access to miles of shaded trails. On 12+ acres with pool. \$949K



**SHADY PATCH FARM — TURNKEY FACILITY**

Convenient to 3 show facilities. Cozy 2BR/2BA updated cottage on 21+ acres. Features 2 barns, 12 stalls total, grooms quarters, irrigated riding arena, multi fenced pastures, on CETA Riding Trails. \$895K



**HOLLY SPRING FARM — ON CETA TRAILS**

In Stirrup Downs equestrian community set on 16+ acres. New shed row barn, 3-board fencing. 4BR/4.5BA brick home, lower level walkout in-law apartment. Detached garage. 3 miles to TIEC. \$839K



**ONE MORE TIME FARM — TURNKEY FARM**

3BR/3BA home, garage, pond, 3- stall barn on 46 acres, private trail system, x-country course, fenced pastures. Additional home site with septic & power. 2 separate RV sites w/hookups. 6 miles to TIEC. \$699K



**LAKESIDE COMMUNITY — DERBYSHIRE**

NEW CONSTRUCTION: Custom 3BR/3.5BA home with low-maintenance/high-efficiency living. High-end finishes, porches, outdoor FP & 2-car garage. HOA barn available. 5 min to TIEC. Customize today! \$595K



**OAK HILL FARM — STONEYBROOK**

Custom 3 bedroom, 2.5 bath home w/year round mtn views. 6-stall barn, 3-board fencing, lush pastures - a perfect small farm... Direct access to FETA trails, 5 min to FENCE, only 12 min to TIEC. \$559.9K



ADVANTAGE REALTY  
177 N. TRADE ST.  
TRYON, NC 28782

828-606-7441  
828-859-5454

[LakesHillsAndHorses.com](http://LakesHillsAndHorses.com)







## FIRST-PLACE PERFORMANCE. UNMATCHED VERSATILITY.

From heavy-duty tilt trucks to trash cans, job boxes, outdoor furniture, and more, Suncast® Commercial™ offers a diverse stable of products tough enough to take on any job—any time, any place, anywhere.







ROLEX CENTRAL PARK HORSE SHOW  
**SAVE THE DATE**

**SEPTEMBER 20-24, 2017**



PHOTO: SPORTFOT

WOLLMAN RINK, NEW YORK CITY



**ROLEX**

[centralparkhorseshow.com](http://centralparkhorseshow.com)







Join  
Beezie  
in the  
Voltaire Team!

(845) 875-4438  
usa@voltaire-design.com

VoltaireDesign.com

