

# TRYON

INTERNATIONAL EQUESTRIAN CENTER



## TRYON FALL 1

September 22-25

B Regional USEF Level 3

\$25,000 Grand Prix - USHJA National Hunter Derby

## TRYON FALL 2

September 28 - October 2

AA Premier USEF Level 3

\$25,000 Grand Prix - USHJA National Hunter Derby

## TRYON FALL 3

October 5-9

B Regional USEF Level 3

\$25,000 Grand Prix - Children's Adult Hunter Derby  
Carolina Challenge Cup "Wild Card Qualifier"

## TRYON FALL 4 CSI 3\*

October 12-16

AA Premier USEF Level 6

\$130,000 Grand Prix - \$35,000 Welcome - \$35,000 Speed Stakes  
Carolina Challenge Cup Finals - \$25,000 National Grand Prix  
U25 Welcome and Grand Prix

## TRYON FALL 5 CSI 5\*

October 19-23

AA Premier USEF Level 6

\$380,000 Grand Prix - USHJA International Hunter Derby  
\$130,000 Suncoast® Welcome - \$86,000 Classic - \$35,000 Speed - \$35,000 Opener  
Carolina Challenge Cup Finals - U25 Welcome and Grand Prix

## TRYON FALL 6 CSI 3\*

October 26-30

AA Premier USEF Level 6

\$130,000 Grand Prix - \$35,000 Welcome - \$35,000 Speed Stakes  
Carolina Challenge Cup Finals - \$25,000 National Grand Prix  
U25 Welcome and Grand Prix



# 2016 FALL PRIZE LIST

4066 Pea Ridge Road, Mill Spring, NC 28756 | (828) 863-1000 | [www.tryon.com](http://www.tryon.com)

FOR AN OFFICIAL ROLEX JEWELER VISIT [ROLEX.COM](https://www.rolex.com)  
ROLEX  OYSTER PERPETUAL AND DATEJUST ARE ® TRADEMARKS. NEW YORK



**ROLEX**





OYSTER PERPETUAL DATEJUST 36

FALL 1 (# 331105) FALL 2 (#315910) FALL 3 (#332404) FALL 4 (#325138) FALL 5 (#331106) FALL 6 (#331107)

Rated "B" Performance Hunters, Green Working, Amateur-Owner, Junior Hunter, Pony Hunter, Green Pony Hunter;  
'C' Rated Children's, Adult-Amateur & Pre-Green Hunter

# TRACK POINTS, CLIMB THE STANDINGS, AND EARN YEAR-END AWARDS!



Make your results count toward the USEF Horse of the Year Awards and Silver Stirrup Awards Programs with an annual or lifetime horse recording. Call or email today to speak with a customer care representative about how to get started.

859 258 2472 // [customer care@usef.org](mailto:customer care@usef.org)





# *Thank You To Our Sponsors*

**Acts Retirement Community**

**Tryon Estates**

**Absorbine**

**Adequan®**

**ANIMobile**

**Antarès**

**Ariat®**

**Asheville/Greenville BMW Centers'**

**Beval Saddlery**

**Biltmore Restorative Medicine**

**Bloom Business Jets**

**Bruno Delgrange**

**Asheville Regional Airport**

**Nutrena®**

**Progressive Nutrition**

**Cavalleria Toscana**

**CWD**

**Osphos**

**Equis**

**Equithrive**

**EMO Insurance**

**ESI**

**Foothills Humane Society**

**Greenville-Spartanburg Airport District**

**Hollow Creek Farm**

**Horseware® Ireland**

**LimoZen**

**TryonTransport.com**

**Steven Loheac Horse Transportation**

**Marshall & Sterling**

**McCurry-Deck Motors Inc.**

**Mirimichi Green**

**Odom Engineering**

**(PBIA)**

**Palm Beach International Academy**

**Platinum Performance**

**Premier Equestrian**

**Progressive Nutrition**

**Rolex**

**Suncast®**

**Suncast® Commercial**

**Sovaro™**

**Tryon Equine Clinic**

**Voltaire**

**Wellington Equestrian Realty**

**Ocala Horse Properties**

## 2016 FALL SERIES OFFICIALS

### TRYON FALL 1

Comp. # 331105

**HUNTER/EQUITATION JUDGE**  
CATHY CRAM

**USEF JUMPER JUDGES**  
KEITH BOLLOTTE, JEFF SMILEY

**COURSE DESIGNERS**  
**STADIUM**-HECTOR LOYOLA  
**HUNTER/JUMPER**-MIKE BELISLE

**USEF STEWARD**  
MESA HART

**SCHOOLING SUPERVISOR**  
SHAWN FRAZER

### TRYON FALL 2

Comp. #315910

**USEF HUNTER/EQUITATION JUDGES**  
PADDY NYEGARD, GARY YOUNG

**USEF JUMPER JUDGES**  
DAVID WHITE, KEITH BOLLOTTE

**COURSE DESIGNERS**  
**STADIUM**-OSCAR SOBERON  
**JUMPER**-HECTOR LOYOLA

**HUNTER**- RICK CRAM  
**USEF STEWARD** -MESA HART

**SCHOOLING SUPERVISOR**  
SHAWN FRAZER

### TRYON FALL 3

Comp. # 332404

**HUNTER/EQUITATION JUDGE**  
MINDY COLEMAN

**USEF JUMPER JUDGE**  
KEITH BOLLOTTE, JEFF SMILEY

**COURSE DESIGNERS**  
**STADIUM**- RICHARD JEFFRIES  
**HUNTER/JUMPER**- JP GODARD

**USEF STEWARD**  
DEBI JAYNES

**SCHOOLING SUPERVISOR**  
SHAWN FRAZER

### TRYON FALL 4

Comp. #325138

**USEF HUNTER/EQUITATION JUDGES**  
SKIP THORNBURY, BRIAN LENEHAN,  
BOBBY REBER

**USEF JUMPER JUDGES**  
KEITH BOLLOTTE, JEFF SMILEY

**COURSE DESIGNERS**  
**STADIUM**- MICHELE VAILLANCOURT  
**JUMPER**- ANDY CHRISTIANSEN  
**HUNTER**- JOSEPH CARNICOM

**USEF STEWARDS**  
LYNN RIDGEWAY

**USEF SCHOOLING SUPERVISOR**  
JOHN BOYLE

### TRYON FALL 5

Comp. #331106

**HUNTER/EQUITATION JUDGES**  
CHANCE ARAKELIAN, KIM DORFMAN  
JEANNE MARIE DUNFORD

**USEF JUMPER JUDGES**  
DAVID WHITE, GERRY BRIGGS

**COURSE DESIGNERS**  
**STADIUM**- ANTHONY D'AMBROSIO  
**JUMPER**- MANUEL ESPARZA  
**HUNTER**- ANDY CHRISTIANSEN

**USEF STEWARD**  
LAURA REED, SHERRY PACE

**USEF SCHOOLING SUPERVISOR**  
SHAWN FRAZIER

### TRYON FALL 6

Comp. #331107

**USEF HUNTER/EQUITATION JUDGE**  
MARK JUNGHER, FRAN DOTOLI  
JOE DOTOLI

**USEF JUMPER JUDGES**  
DAVID WHITE, KEITH BOLLOTTE

**COURSE DESIGNERS**  
**STADIUM**- GUILHERME JORGE  
**JUMPER**- ANTHONY D'AMBROSIO  
**HUNTER**- ANDY CHRISTIANSEN

**USEF STEWARD**  
PAM RUSH

**USEF SCHOOLING SUPERVISOR**  
TBA

## TRYON INTERNATIONAL EQUESTRIAN CENTER COMPETITION COMMITTEE

Mark Bellissimo, Katherine Bellissimo, Roger Smith, Jennifer Smith, Lisa Lourie,  
Howard Dvorkin, Gwen Dvorkin, The Mercer Family, Joe Mitchell, Cindy Mitchell

**President** Michael Stone  
**Chief Operations Officer** Sharon Decker  
**VP of Facilities** Jeff Brown  
**Competition Manager** JP Godard  
**Competition Secretary** Sally Dunn  
**Secretary** Elizabeth Rush-White, Beth Manning,

**Director of Sponsorship and Sales** Sarah Arpke, Madison Quail  
**Sponsorship Account Manager** Tannis Marley  
**Sponsorship Associate/Advertising** Laura Bostwick  
Maddy Stover

**Retail Sales** Cameron Rhyne  
**Stabling Manager** Lance Bennett  
**Director of Lodging** Capi Wampler  
**Event Manager** Molly Oakman  
**Announcers** Jason Costick, Susan Kocher, David White,  
Dustin Bowles

**Official Veterinarian** Tryon Equine (828) 894-6065  
**Official Farrier** Keith Painter (828) 817-5539  
**Awards and Presentations** Darlene Brown

## DIRECTIONS TO TIEC

From Asheville NC:

Take I-26 E then US 74 E to exit 170 . Take a right on to Pea Ridge Rd. At the T junction take a right. The showgrounds are on the left.

From Charlotte NC:

Take I-85 S to US 74 W to exit 170. Take a right on to Pea Ridge Rd. At the T junction take a right. The showgrounds are on the left.

**MAIN OFFICE:**  
Tryon International Equestrian Center  
4066 Pea Ridge Rd., Mill Spring, NC 28756  
828-863-1000

**STALL RESERVATIONS,  
FEED & BEDDING:**  
Lance Bennett 828-863-1003  
stabling@tryon.com

**MAIL PACKAGES:**  
Attn: Your Name, Barn/Company Name  
c/o 4066 Pea Ridge Road  
Mill Spring, NC 28756

**ENTRY/EXHIBITOR OFFICE:**  
828-863-1005  
Fax: 828-863-1198  
horseshowoffice@tryon.com

**CAMPERS & CABIN RESERVATIONS:**  
828-863-1105  
lodging@tryon.com  
RV Pad (\$295 per week)  
1 BR Log Cabin (\$1295\* per week)  
3 BR Log Cabin (\$3500\* per week)  
5 BR Log Cabin (\$5000\* per week)  
\* plus tax



# From jet to jump.

*Wherever you want, whenever you want!*



Let Bloom Business Jets introduce you and your team to the extraordinary benefits of private business aviation, including the flexibility, greater security and the ability to hold meetings and discuss confidential information in complete privacy while flying to your equestrian event destination. Because you can fly to 10 times more airports via private versus commercial aviation, you typically save time by landing closer to your equestrian event or other destination. Be it through an aircraft acquisition, our 25-Hour Jet Card program, or chartering, the professionals at Bloom Business Jets are experts at finding the business aviation solution that fits your needs.

**With more than 30 years of experience, Bloom Business Jets is your trusted connection to business aviation.**

## RULES AND REGULATIONS

**Every class offered herein which is covered by the rules and specifications of the current USEF Rule Book will be conducted and judged in accordance therewith. Life, senior active and junior active members shall be eligible to participate in all classes at Regular Competitions, Eventing Competitions at the Preliminary Level or above and Combined Driving Competitions at the Advanced Level, Dressage, Reining and Vaulting Competitions and Endurance Rides.** A nonmember may participate as a handler, rider, driver, owner, lessee, agent, coach or trainer at Regular Competitions, Eventing Competitions, Dressage Competitions, Reining Competitions and Combined Driving Competitions upon payment of a \$30 Show Pass fee. Participants in the following classes are exempted from the Requirements of this rule: 1) leadline; 2) exhibitions; 3) games and races; 4) classes for 4-H members; 5) walk trot and academy classes (academy classes are classes limited to horses used regularly in a lesson program); 6) USDF introductory level tests, pas de deux and quadrille classes; 7) NRHA Endorsed Reining Competitions. 8) Opportunity classes, 9) citizens of other nations who have proof, in English, of current membership in good standing of their own National Federation, 10) USEA beginner novice division; and 11) assistant handlers in Dressage Sport Horse Breeding classes. The Horse Show Committee reserves the right to interpret all questions and conditions in regard to or arising out of, or incident to the show without claims for damages or recourse of any kind. All questions not covered in these Rules and Regulations shall be decided by the Horse Show Management; its decision to be final. The Horse Show Management reserves the right to limit entries in any class, section or division, to refuse, accept conditionally, or to cancel any entries, disqualify any riders or exhibitors, prohibit exhibition of entries, and cancel award prizes, without any claim for damages; to change any course, to add a dotted line, to cancel or combine any unfilled classes, or to reschedule classes, after due notice to exhibitors; to change rings or rotate judges; to change specifications in jumper classes as competition warrants. Every horse entered herein for competition will be under the control of the Horse Show Management, but the Show Management will in no case be responsible for any loss or damage that may occur, and it shall be a condition of entry that each exhibitor shall hold the horse show and the officials, employees, directors, officers, sponsoring entities of the horse show and the facilities at which the horse show is held blameless for any loss or accident to his horse(s), employee(s), or equipment which may occur from sickness, fire or other cause.

### FEDERATION ENTRY AGREEMENT

By entering a Federation-licensed Competition and signing this entry blank as the Owner, Lessee, Trainer, Manager, Agent, Coach, Driver, Rider, Handler, Vaultor or Longeur and on behalf of myself and my principals, representatives, employees and agents, I agree that I am subject to the Bylaws and Rules of the United States Equestrian Federation, Inc. (the "Federation") and the local rules of the competition.

I agree to be bound by the Bylaws and Rules of the Federation and of the competition. I will accept as final the decision of the Hearing Committee on any question arising under the Rules, and agree to release and hold harmless the competition, the Federation, their officials, directors and employees for any action taken under the Rules.

I represent that I am eligible to enter and/or participate under the Rules, and every horse I am entering is eligible as entered.

I also agree that as a condition of and in consideration of acceptance of entry, the Federation and/or Competition may use or assign photographs, videos, audios, cablecasts, broadcasts, internet, film, new media or other likenesses of me and my horse taken during the course of the competition for the promotion, coverage or benefit of the competition, sport, or the Federation. Those likenesses shall not be used to advertise a product and they may not be used in such a way as to jeopardize amateur status. I hereby expressly and irrevocably waive and release any rights in connection with such use, including any claim to compensation, invasion of privacy, right of publicity, or to misappropriation.

The construction and application of Federation rules are governed by the laws of the State of New York, and any action instituted against the Federation must be filed in New York State. See GR908.4.

**WARNING:** THE TRYON FALL COMPETITION SERIES, TRYON INTERNATIONAL EQUESTRIAN CENTER, ITS MANAGEMENT, OFFICERS, OWNERS, OFFICIALS, AND EMPLOYEES WILL NOT BE RESPONSIBLE FOR ANY ACCIDENT OR LOSS WHICH MAY OCCUR TO ANY EXHIBITOR, SPECTATOR, GUEST, RIDER, GROOM, ATTENDANT OR OTHER EMPLOYEE, ANIMAL, VEHICLE, OR EQUIPMENT AT THE SHOW.

### THIS SHALL BE A CONDITION OF ENTRY TO THE SHOW OR SHOW GROUNDS.

Current USEF rules relating to drugs and medications will be enforced. Each horse entered must pay the \$8.00 USEF Drug/ Medication Fee plus an \$8.00 USEF fee. (Total \$16.00 USEF Fee). Each horse entered will also be required to pay the USHJA fee of \$2.00 per B show/&7.00 per A/AA show.

While every effort has been made to avoid mistakes in this publication, the USEF, Tryon Horse Shows, Tryon International Equestrian Center, Equus Events, Inc. and its management and/or employees assume no liability to anyone for errors. Any significant errors or changes will be disclosed to competitors whose entries are accepted upon their acceptance, and otherwise in accordance with USEF rules.

**Credentials:** ALL EXHIBITORS IN ANY PONY, JUNIOR HUNTER OR AMATEUR SECTION MUST PRESENT THEIR CREDENTIALS (MEASUREMENT CARD OR AMATEUR CERTIFICATION) TO THE SHOW OFFICE BEFORE THEIR NUMBERS CAN BE RELEASED. Kindly send a photo copy of credentials with entry to facilitate processing. All horses or ponies without a valid measurement card will be measured at a designated time and place. Anyone not presenting valid membership credentials (USEF/USHJA) will be charged a \$30.00 non-refundable show pass fee per organization. Amateur exhibitors not able to present valid Amateur Credentials will be required to join USEF/USHJA. **Only a parent will be exempt from the Federation non-member fee if signing as trainer or coach for his/her minor child.**

**Horse Registrations:** All horses competing in Federation non-breed restricted licensed competitions with hunter, hunter breeding, jumper and hunter seat equitation classes (except those activities enumerated in GR901.9, items 1-9) must be properly identified and must obtain a Registration Number from USHJA. A registration number for each horse must be entered on all entry forms for licensed competitions. Proof of registration must be presented to the Show Secretary before numbers can be released. To be eligible for National, Regional or Zone Horse of the Year Awards, and to enter a USEF Computer Ranking List Class horses must also be registered with the USEF. Exception for USEF Computer Ranking List: Citizens of other nations who have proof, in English, of current membership in good standing of their own National Federation need not have USEF Registration.





# The Top Choice

HORSE JUMPS • DRESSAGE ARENAS • FARM ACCESSORIES



PREMIER EQUESTRIAN®  
*The Arena Company*

[www.PremierEquestrian.com](http://www.PremierEquestrian.com)

800-611-6109



The Official Footing Supplier  
of the USEF



Premier Equestrian is an Official Sponsor of the  
Tryon International Equestrian Center



**Entries:** The closing date for entries is listed on the entry blank. After this date stall fees are non-refundable. A \$50 late fee will apply for all entries not received by these dates. Entries should be sent to the address shown on the entry blank. Numbers WILL NOT be issued without a SIGNED OPEN CHECK or CREDIT CARD INFORMATION lodged with the Horse Show Secretary. A \$50 Office/ Service Fee will be charged to each horse to cover adds/scratches, office services, etc. Please note; a \$50 fee will be charged for non-negotiable checks or credit cards. The entry form for each show must include the following:

- Horse name and complete description.
- Complete mailing addresses for owner, trainer and riders.
- All classes or divisions entered.
- All mandatory signatures, including legal guardian in the case of a minor exhibiting.
- Organization membership numbers.
- Social Security or Federal ID number of owner or prize money alternate payee.
- No prize money will be applied until tax ID #s and complete addresses of payees are on file.
- All stabled horses/ponies will be assessed a mandatory Equine Nighttime Security Fee of \$10 per competition
- All showing horses/ponies will be assessed a mandatory \$15 Ambulance fee.

**Closing Dates:** The closing date of entries for Tryon Fall 1,2,& 3 will be September 15, 2016.

**Stalls:** Permanent 10x12 stalls of wood/metal construction and temporary 10x10 stalls of canvas/metal construction with doors are available during the event for a fee of \$250 per stall. Locking tack stalls are available and are also subject to a \$250 fee per tack stall. Stalls will be assigned on a first come first serve basis. Horses not stabled on grounds will be subject to a \$50 grounds fee. Stall reservations and feed/bedding orders can be made at 828-863-1003 or emailed to [stabling@tryon.com](mailto:stabling@tryon.com). Stalls are non-refundable after the closing date. **Any horse showing in classes that fall under the '24 Hour Rule' must have an unshared, assigned stall and will be assessed a stall fee.**

**FEI Stalls:** Permanent 10' x 12' stalls of wood/metal construction are available. The stalls are located in the FEI stabling area and are subject to a stall fee of \$300 per stall per show.

**Stabling:** Will be available starting at 2:00 pm on Monday of the show week, and must be vacated by Sunday pm. Any and all requests for early arrival/late departure must be approved by the Stabling Manager. Early arrivals/late departures will incur a charge of \$40 per stall per day (or any portion thereof).

**Motor Homes:** A limited number of motor homes and camper sites are available. Please contact [lodging@tryon.com](mailto:lodging@tryon.com) or 828-863-1015 for information on camper areas. Separate payment required, campers may not be put on show bills or split. Campground area restricted to horse show participants, unruly behavior may result in eviction.

**Motorized Vehicles/Golf Carts:** Under North Carolina State Laws and USEF rules, unlicensed drivers are not permitted to operate any motorized vehicles — ATVs, motorcycles, golf carts, etc., on the show grounds. Failure to abide by these regulations will subject the exhibitor to suspension from the horse show. See USEF GR 301.

**Minor Exhibitors:** Parent(s) or guardian(s) of minor exhibitors shall hold the Horse Show Management and the Facility harmless for any injury to such minor. No child's entry will be accepted or number issued unless entry is signed by a parent or LEGAL guardian. The signature of unrelated persons WILL NOT be accepted.

Minors who do not have a valid driver's license which allows them to operate a motorized vehicle in the state in which they reside will not be permitted to operate a motorized vehicle of any kind, including, but not limited to, golf carts, motorcycles, scooters, or farm utility vehicles, on the competition grounds of licensed competitions. Minors who have a valid temporary license may operate the above described motorized vehicles as long as they are accompanied by an adult with a valid driver's license. The parent(s), legal guardian(s), or individual who signs the entry blank as a parent or guardian of a minor operating a motorized vehicle in violation of this rule are solely responsible for any damages, claims, losses or actions resulting from that operation. Violations of this rule will be cause for sanctions against the parent(s), guardian(s) and/or trainer(s) who are responsible for the child committing the offense. Penalties may include exclusion of the child, parent(s), guardian(s), and/or trainer(s) from the competition grounds for the remainder of the competition and charges being filed against any of the above individuals in accordance with Chapter 6. Wheelchairs and other mobility assistance devices for individuals with disabilities are exempt from this rule.

**Protective Headgear:** Protective head gear, properly secured, must be worn BY ALL RIDERS AT ALL TIMES WHILE MOUNTED, anywhere, anytime on the show grounds. Headgear for all riders must meet or exceed ASTM Standards; must carry the SEI tag; and be properly secured by a harness per USEF rules.

**"Back Number" Warm-Up Rounds:** "Back Number" warm up rounds may be offered. See schedule for tentative times. A fee of \$25 will be charged and will be good for one round of approximately 8 jumps. Back numbers must be worn during warm-ups.

**Non-Showing Horses:** All non-showing horses must complete an entry blank and be assigned a back number. A \$50 fee will be assessed to any horse not entered in any classes.

**Prize Money:** The owner of any horse/pony exhibited in classes where prize money is awarded **MUST provide a social security number or Federal ID number on the entry form.** Prize money will be credited to your show account. Any overages will be mailed within 30 days of the close of the competition. In the event of unauthorized redeeming of a check, Tryon Horse Shows, LLC will provide check copies to exhibitors and will be held harmless from the collection process.

**Dogs:** Dogs are not permitted to be loose on competition grounds and must be on a leash or otherwise contained. Individuals must not lead dogs on a leash while mounted. Dog owners are solely responsible for any damages, claims, losses or actions resulting from their dogs' behaviors. Dog owners failing to comply with this rule may be subject to penalty under Chapters 6 and 7, as well as issuance of warning cards pursuant to rule GR 301. Failure to maintain your dog, under control, as defined here, will result in a \$100 fine assessed to the owner. In addition, pursuant to facility regulations, loose dogs will be removed by animal control, from the show grounds, at the owner's expense and impounded.





MAKING LIFE EASIER FOR HORSE & RIDER

**Animal Welfare:** We require that all horses be treated with kindness, respect and compassion and should never be subject to mistreatment. Owners, trainers, riders and grooms, or their agents must use reasonable care in the handling and treatment of their horses whether owned or placed in their care for competition or for any other purpose. At all times, while the horse is on the show grounds, we will provide for the continuous well-being of the horse by vigorously enforcing the rules of the USEF which pertain to the welfare of the horse. USEF rules defining policy regarding abuse and use of whips will be strictly enforced. No poling, use of bamboo off-set or excessive use of the whip will be tolerated. The well-being of the horse must be considered above the demands of the breeders, trainers, riders, owners, dealers, organizers, sponsors or officials. Violators may be subject to penalties pursuant to USEF rules. **IN THE EVENT OF AN ACUTE AND SERIOUS INJURY TO OR ILLNESS OF A HORSE ON COMPETITION GROUNDS WHEN THE OWNER OR TRAINER OF THE HORSE OR AGENT OF THE OWNER IS NOT PRESENT, AFTER REASONABLE EFFORT TO CONTACT THAT INDIVIDUAL HAS BEEN MADE, COMPETITION MANAGEMENT, IN CONSULTATION WITH A LICENSED EQUINE VETERINARIAN, MAY AUTHORIZE THE PROVISION OF EMERGENCY VETERINARY TREATMENT OF THE HORSE. IF COMPETITION MANAGEMENT SO AUTHORIZES TREATMENT UNDER THE PROVISIONS OF THIS RULE, COMPETITION MANAGEMENT AND VETERINARIAN ARE NOT LIABLE FOR ANY RESULTING COSTS, DAMAGES, LOSSES, CLAIMS OR ACTIONS ARISING DIRECTLY OR INDIRECTLY FROM THE TREATMENT OF THE HORSE.**

**Electrical/Fire Regulations:** All electrical installation and connections must meet all state and county codes. Aisles shall be maintained clear for a minimum of six (6) feet wide by eight (8) feet high. No obstructions or projections shall be allowed in these aisles. No Class I Flammable liquids such as gasoline are allowed inside the buildings. Cooking is not permitted within the stable area. Anyone found in violation shall be subject to dismissal from further participation in the horse show without recourse.

**Parking:** Fire regulations prohibit all vehicles, including trailers, vans and passenger vehicles from being parked in the stable areas. Vans and trailers will be allowed in the stable area only to load or off-load. PARKING AREAS WILL BE DESIGNATED AND VIOLATORS WILL BE TOWED AWAY AT OWNERS EXPENSE

**Show Rings:** Rings 1-8 have all weather footing that consists of sand and synthetic material mixture and draining system installed by EQUESTRIAN SERVICES INTERNATIONAL. Jarred Schmid Arena-150'x290'; Carter Brown Arena-150'x290'; Reynolds Family Arena-150'x290'; Gordon Wright Arena-150'x290'; George Morris Stadium-250'x 300'. The Derby Field- 480'x700' consists of grass in a sand/soil/synthetic mix with drainage system installed by EQUESTRIAN SERVICES INTERNATIONAL

**Courses:** Management reserves the right to restrict the area of the courtesy circle, if deemed necessary, by a mandatory line ("dotted line") as per HU 120.2.

**Liability:** Tryon Horse Shows, LLC, Tryon International Equestrian Center, Equestrian Sports Productions, their officials, and employees will not be responsible for any accident or loss which may occur to any exhibitor, spectators, guest, rider, groom, attendant, other employees, animals, or equipment at the events. All owners and competitors are personally responsible for damages to third persons caused by themselves, their employees, their agents, their horses, or their dogs. They are therefore strongly advised to take out third party insurance providing full coverage for participation in equestrian events, and to keep that policy up to date..

**Photo Release:** By signing the entry form I agree to waive the right to the use of my photos/videos at the competition and grant Tryon Horse Shows, LLC. and its agent's full use of any and all competition photos and video.

**WARNING:** UNDER NORTH CAROLINA LAWS, AN EQUINE ACTIVITY SPONSOR OR EQUINE PROFESSIONAL IS NOT LIABLE FOR AN INJURY TO, OR THE DEATH OF A PARTICIPANT IN EQUINE ACTIVITIES RESULTING EXCLUSIVELY FROM THE INHERENT RISKS OF EQUINE ACTIVITIES.

## HEALTH DOCUMENT REQUIREMENTS

The following health documents must be presented in the horse show office for all horses on the grounds:

1. Negative Coggins test within one year
  2. Proof of EHV-1/EHV-4 vaccinations within the past 180 days (see USEF GR845 for additional info)
  3. Statement of Health signed by a licensed veterinarian within 30 days of arrival at TIEC documenting that the horse has:
    - a. Received regular and consistent vaccination against Equine Influenza and EHV 1 & 4 with most recent booster being within 180 days.  
IN NO CASE MAY BOOSTER BE OUTSIDE OF 180 DAYS
    - b. Not shown symptoms of or been treated for EHV-1/4 within the past 28 days
    - c. Not been at a facility under quarantine for EHV-1/4 or exposed to any horses showing symptoms of EHV-1/4 within the past 28 days
  4. Out of state horses must have a 30-day interstate health certificate
- Current vaccination against WNV, WEE, EEE, Tetanus and Rabies is strongly recommended. You should be able to document your horse's normal temperature before arrival. Please do not ship horses with elevated temperatures. It is recommended that you establish a log of temperatures taken at least twice daily. If there is an elevated temperature for more than a 24-hour period, please consult your local veterinarian immediately.

## LOCAL RESOURCES FOR THE 2016 TRYON FALL SERIES

### ACCOMMODATIONS

On-Site Accommodations Availability  
lodging@tryon.com Capi Wampler

THE LODGE ON LAKE LURE  
361 Charlotte Dr, Lake Lure, NC 28746  
828-625-2789

### TRANSPORTATION SERVICES

LimoZen  
Book Online: [www.LimoZen.org](http://www.LimoZen.org) or call 855-894-LIMO

### THE GENERAL STORE

Tryon Resort General Store  
828-863-1432

### CHAPEL

Located in Retail Cabin #11A.  
Service is held Sunday mornings at 7:30am.

*All are Welcome*





Photo credit: Tiffany Van Halle

Offering the best products is our driving force. Attention to detail and second-to-none service is what differentiates us.

We're not your typical tack shop. We'll help you reach new heights.

# EQUIS

Rise above the ordinary tack shop.

*Kingsland Equestrian*  
*Parlanti Roma*  
*Manfredi Equestrian*

*FEI Collection*  
*Kask*  
*Dy'on*

*Kentucky Horsewear*  
*Anna Scarpati*  
*Specialized Equis Bits*

[EQUISBOUTIQUE.COM](http://EQUISBOUTIQUE.COM) | [INFO@EQUISBOUTIQUE.COM](mailto:INFO@EQUISBOUTIQUE.COM)



**VISIT OUR STORE AT VENDORS ROW**  
PROUD SPONSOR OF THE FEI BEST PRESENTED HORSE AWARD

# *LimoZen*

Quality Luxury Transport



## **LimoZen has been appointed the 2015 Official Luxury Transportation Sponsor by Tryon International Equestrian Center.**

- **Attentive quality service, luxury vehicles & professional chauffeurs**  
LimoZen will provide transportation services directly to and from the Tryon International Equestrian Center to local destinations including Airports, Restaurants, Breweries, local sightseeing or any destination of your choice.
- **LimoZen has a range of vehicles including Lincoln Town Cars, SUVs and a Mercedes Sprinter 12 Passenger Transport Van.**
- **LimoZen can escort you on a tour of the local wineries for wine tastings while taking in the culture of our Carolina Foothills.**
- **LimoZen, locally owned and operated, is here to serve you, so ride and relax as we take the trouble out of your travels.**

**Book Online: [www.LimoZen.org](http://www.LimoZen.org)  
or call 855-894-LIMO**





# INTERESTED

EXCLUSIVE FLORIDA REALTORS

# IN A SUNNY

AT TRYON INTERNATIONAL HORSE SHOW!

# FLORIDA FARM?

Go ahead and enjoy Tryon this spring, summer and fall...  
but get prepared for next winter by purchasing a Wellington or Ocala, Florida farm!  
After all, life is too short to live in a freezer! We are the exclusive Florida realtors on-site  
in Tryon showcasing the best farms for sale in both Wellington and Ocala.

STOP BY TO VISIT US ON-SITE IN TRYON,  
VISIT OUR WEBSITES BELOW OR CALL US DIRECTLY.

[WWW.WELLINGTONEQUESTRIANREALTY.COM](http://WWW.WELLINGTONEQUESTRIANREALTY.COM)  
[WWW.OCALAHORSEPROPERTIES.COM](http://WWW.OCALAHORSEPROPERTIES.COM)



OCALA  
352.615.8890

WELLINGTON  
561.779.9992



## **ZONE 3**

### **2016 HUNTER, JUMPER AND EQUITATION SPECIFICATIONS**

DE, Washington DC, MD, NC, VA, WV)

In accordance with GR 1111.4: Contiguous states are: GA, KY, NJ, OH, PA, SC, TN

#### **JUDGING FOR ALL HUNTER SECTIONS:**

- To be judged on performance and soundness, suitability to count.
- Horses and Ponies are not required to jog for soundness.

#### **ELIGIBILITY FOR ADULT AMATEURS: HUNTER, JUMPER AND EQUITATION:**

- To be ridden by exhibitors who have reached their 18th birthday as of December 1 of the current competition year and who hold a current USEF Amateur certification. Open to horses and ponies.

#### **ELIGIBILITY FOR CHILDREN'S SECTIONS: HUNTER, JUMPER AND EQUITATION:**

- To be ridden by exhibitors who have not reached their 18th birthday as of December 1 of the current competition year.

#### **ADULT AMATEUR HUNTER Sections offered and requirements:**

- Adult Amateurs – may be split into three (3) sections Cross Entry:

##### **Riders:**

A rider in the Adult Amateur section is not eligible to compete in any class where fence heights exceed 3'3" with the exception of the Children's/Adult Jumpers and the USHJA National Hunter Derby. Riders may cross enter between the Adult Amateur Hunter and the 3'3" Amateur Owner section if the rider owns the horse he or she is showing in the Adult Amateur section.

**Horses:** n/a

**Horse and Rider Combination:** n/a

##### **Fence Height:**

- 3'0" with spreads not to exceed the fence height.
- Course shall consist of no less than eight (8) fences
- Courses will not be adjusted for ponies.
- Combinations will be permitted

##### **Combining/Dividing Sections:**

May be split into three sections:

- Adult Amateurs 18 – 35
- Adult Amateurs 36 – 49
- Adult Amateurs 50 and over

The Adult Amateur 18-35 section, the Adult Amateur 36-49 section and Adult Amateur 50 & Over section must be combined if there are fewer than four (4) in any age section. The Adult Amateur and Children's Hunter sections may be combined if there are fewer than four (4) in either section. The Adult Amateur and Children's Hunter Pony sections may not be combined.

##### **Awards:**

Zone Horse of the Year Awards will be presented annually to the following sections:

- Adult Amateur Hunter 18-35
- Adult Amateur 36-49
- Adult Amateur 50 & over

#### **ADULT AMATEUR JUMPER**

Classes to be scored under Table I; Table II, Section 1, Sections 2(a), 2(b), 2(c), or 3; or Table IV (Optimum Time)

##### **Sections offered and requirements:**

- Low Adult Amateur Jumper
- High Adult Amateur Jumper

##### **Cross Entry: Rider:**

Low Adult Amateur Jumper riders may not cross enter into any classes held above 1.15m (3'9") at the same competition.

High Adult Amateur Jumper rider is not eligible to compete in any jumper class above 1.15m (3'9") except equitation or Pony Jumper classes at the same competition.

Horse/Pony: n/a

##### **Horse and Rider Combination:**

Low Adult Amateur Jumper horse/rider combinations may cross enter into the High Adult Amateur Jumpers at the same show. Low Adult Amateur Jumper horse/rider combinations may enter only one classic, if both Low and High are offered.

High Adult Amateur Jumper horse/rider combinations may cross enter into the Low Adult Amateur Jumpers at the same show. High Adult Amateur Jumper horse/rider combinations may enter only one classic, if both Low and High are offered.

##### **Fence Height:**

- Low Adult Amateur Jumper 1.00m (3'3") to 1.05m (3'5")
- High Adult Amateur Jumper 3'6" or 1.10m (3'7") to 1.15m (3'9")

##### **Combining/Dividing Sections:**

Low Children's and Low Adult Amateur Jumper sections must combine if there are fewer than 3 in either section and may combine if there are fewer than 6 in either section. If after combining the Low sections there are fewer than 3 entries then competition management must further combine the Low sections with the High sections, allowing each section to compete at their respective height.

High Children's and High Adult Amateur Jumper sections must combine if there are fewer than 3 in either section and may combine if there are fewer than 6 in either section. If after combining the High sections there are fewer than 3 entries then competition management must further combine the High sections with the Low sections, allowing each section to compete at their respective height.

##### **Awards:**

Zone Horse of the Year Awards will be presented annually to the following sections:

- Low Adult Amateur Jumper
- High Adult Amateur Jumper



*Grab life  
by the  
reins.*

Just up the road in Columbus, there's a community that harnesses the best of retirement living. On 215 acres, you'll enjoy maintenance-free days with activities to spur the mind, body and spirit. And with ACTS Life Care® included, you'll have access to on-campus long-term care. It's a great lifestyle, with a plan that makes good horse sense.



Tryon Estates

*An ACTS Retirement-Life Community*

Call 828.380.4918 or visit  
***TryonRetirement.org.***



## AGE GROUP EQUITATION: ADULT SECTION

Refer to GR1131

### CHILDREN'S HUNTER

#### Sections offered and requirements:

- Children's Hunter Horse 14 & Under
- Children's Hunter Horse 15-17

#### Cross Entry: Rider:

A rider in the Children's Hunter section is not eligible to compete in classes where fences exceed 3'3", (Exception: age group Equitation, Medal classes, Children's/Adult Amateur Jumper, Pony Jumper and the USHJA National Hunter Derby).

#### Horses/Ponies:

Horses may not cross enter into any Junior Hunter Class at the same competition.

**Horse and rider combination:** n/a

#### Fence Height:

- 3'0" with spreads not to exceed fence height
- Course shall consist of no less than eight (8) fences
- Distances will not be adjusted for ponies.
- Combinations will be permitted

#### Combining/Dividing Sections:

The Children's Hunter Horse 14 & Under section and Children's Hunter Horse 15-17 section must be combined if there are fewer than four (4) in either age section. The Adult Amateur and Children's Hunter Horse sections may be combined if there are fewer than four (4) in either section.

The Children's Hunter Horse 15-17 section and Children's Hunter Horse 14 & Under section must be combined if there are fewer than four (4) in either age section. The Adult Amateur and Children's Hunter Horse sections may be combined if there are fewer than four (4) in either section.

#### Awards:

Zone Horse of the Year Awards will be presented annually to the following sections:

- Children's Hunter Horse 14 & Under
- Children's Hunter Horse 15-17

#### CHILDREN'S HUNTER PONY Sections offered and requirements:

- Small/Medium Children's Pony
- Large Children's Pony

#### Cross Entry: Rider:

Open to ponies not showing in a rated division, ridden by a rider not showing over fences exceeding 3'0" at that show.

#### Horse/Pony

##### Pony

**Horse and Rider Combination:** n/a

#### Fence Height:

- Small/Medium Ponies: 2'0" with spreads not to exceed height of fence.
- Large Ponies 2'6" with spreads not to exceed height of fence.
- Combinations will not be permitted

#### Combining/Dividing Sections:

The Children's Hunter Pony sections may be combined if there are fewer than four (4) in either height section. .

#### Awards:

Zone Horse of the Year Awards will be presented annually to the following sections:

- Children's Hunter Pony-Small/Medium
- Children's Hunter Pony-Large





## OUR PEOPLE ARE YOUR BEST INSURANCE

As a market leader, **Marshall & Sterling Insurance** embodies the professionalism, service, attentive care and resources you deserve when selecting an insurance agent to protect what's important to you. Our **Equisport Division** was created by equine insurance professionals to meet the demands and unique risks of horse owners. As an employee-owned company, our pride in ownership drives us to be an insurance agency unlike any other.

We know how to protect horse owners. **It's our business!**



*Equisport Division*

**Marshall  
& Sterling**  
EQUISPORT

**800-836-3046**

*[marshallsterling.com/equisport](http://marshallsterling.com/equisport)*

TRYON FALL 1 - USEF B - JUMPER LEVEL 3 -TENTATIVE TIME SCHEDULE 2016				REV 9/23/16			
WEDNESDAY							
GEORGE MORRIS STADIUM		REYNOLDS FAMILY ARENA (RING 2)		GORDON WRIGHT ARENA (RING 3)		JARRETT SCHMID ARENA (RING 4)	
						BACK NUMBER WARM UPS 9AM - 4PM	
THURSDAY							
GEORGE MORRIS STADIUM 9:00 AM		REYNOLDS FAMILY ARENA (RING 2)		GORDON WRIGHT ARENA (RING 3)		JARRETT SCHMID ARENA (RING 4) 8:30AM	
741 6YR OLD II 2 B						739 5 YR OLD II	
743 7 YR OLD II 2 B		BACK NUMBER WARM UPS				712 1.10M JUMPER II 2 B	
764 1.20M OPEN JUMPER II 2 B		9AM - 4:30 PM				715 1.15M JUMPER II 2 B	
767 1.30M OPEN JUMPER II 2 B						700 .80M JUMPER II	
						701 .80M JUMPER II	
						703 .90M JUMPER II	
						704 .90M JUMPER II	
						709 1.0M JUMPER II	
900 \$5,000 SUNCAST* WELCOME JUMPER CLASSIC 1.40M II 2 A						776 TAKE 2 THOROUGHBREDS II 2 B	
FRIDAY							
GEORGE MORRIS STADIUM 8:30 AM		REYNOLDS FAMILY ARENA (RING 2) 8:30 AM		GORDON WRIGHT ARENA (RING 3)		JARRETT SCHMID ARENA (RING 4) 8:00 AM	
742 6 YR OLD II 2 B		126 CONFORMATION MODEL				740 5 YR OLD II	
744 7 YR OLD II 2 B		407 OPEN HUNTER				713 1.10M JUMPER II 2 B	
765 1.20M OPEN JUMPER II 2 B		301,302 BABYGREEN				716 1.15M JUMPER II 2B	
768 1.30M OPEN JUMPER II 2 B		305 BABYGREEN U/S		BACK NUMBER WARM UPS		702 .80M JUMPER II 2 B	
760 HIGH JR/AM JUMPER 1.40M II 2 B		116,117 GREEN WORKING HUNTER		9AM - 4:30 PM		705 .90M JUMPER II 2 B	
757 MED JR/AM JUMPER 1.30M II 2 B		127,128 CONFORMATION HUNTER				710 1.0M JUMPER II	
751 LOW JR/AM JUMPER 1.20M II 2 B		101,102 HIGH PERFORMANCE HUNTER				777 TAKE 2 THOROUGHBRED II 2 B	
		106,107 PERFORMANCE 3'6"				730 ADULT JUMPER 1.10M II 2 B	
		111,112 PERFORMANCE 3'3"				733 CHILD'S JUMPER 1.10M II 2 B	
		214,215 PREGREEN 3'3"-3'				736 1.15M MOD CH/ADULT II 2B	
		218 PREGREEN U/S					
		344,345 TAKE 2 THOOROUGHBREDS					
		346 TAKE 2 TB U/S					
		312,313 HOPEFUL HUNTER 2'9"					
		314 HOPEFUL HUNTER 2'9" U/S					
		306,307 HOPEFUL HUNTER 2'6"					
		308 HOPEFUL HUNTER 2'6" U/S					
		401,402 MODIFIED JR/AM HUNTER					
		625 EJ HAUN					
		605 15-17 EQUITATION					
		606 15-17 EQ FLAT					
		403,404 MODIFIED CHILD/ADULT					
		631 (632) ADULT EQ (FLAT)					
		603 (604) 12 - 14 EQ (FLAT)					
		601 (602) 11 UNDER EQ (FLAT)					
		405,406 SCHOOLING PONY 2'9-2'6-2'					
TRYON FALL 1 - REVISED 9/23/16							
SATURDAY							
GEORGE MORRIS STADIUM 8:30 AM		REYNOLDS FAMILY ARENA (RING 2) 8:00 AM				JARRETT SCHMID ARENA (RING 4) 8:00 AM	
746 6YR OLD YJC QUALIFIER II 2 B		831 \$2,500 USHJA NATIONAL				745 5 YR OLD YJC QUALIFIER II	
747 7 YR OLD YJC QUALIFIER II 2 B		HUNTER DERBY		RING 2 CONTINUED....		714 1.10M JUMPER II 2 1	
766 1.20M OPEN JUMPER II 2.1		408 OPEN HUNTER		620 ARIAT ADULT MEDAL		717 1.15M JUMPER II 2 1	
752 LOW JR/AM JUMPER 1.20M II 2 1		303,304 BABYGREEN		250,251 ADULT AMATEUR		737 1.15M MOD CH/ADULT II 2.B	
769 1.30M OPEN JUMPER II 2 1		118 GREEN WORKING HUNTER		621 SCHJA GOVERNORS CUP		731 ADULT JUMPER 1.10M II 2.B	
758 MED JR/AM JUMPER 1.30M II2.1		120 GREEN WORKING HUNTER U/S		619 THIS MEDAL		734 CHILDS JUMPER 1.10M II 2 B	
761 HIGH JR/AM JUMPER 1.40M II2.1		129 CONFORMATION HUNTER		265,266 CHILDREN'S HUNTER		711 1.0M JUMPER II 2 1	
		131 CONFORMATION HUNTER U/S		409 OPEN HUNTER		778 TAKE 2 THOOROUGHBRED II 2 1	
		103 HIGH PERFORMANCE		204,205 GREEN PONY S-M-L		721 LOW ADULT JUMPER 1.0M II 2 B	
		105 HIGH PERFORMANCE U/S		618 WIHS PONY (OPEN CARD)		724 LOW CHILD JUMPER 1.0M II 2 B	
		7:00 PM		108 PERFORMANCE 3'6		722 LOW ADULT JUMPER 1.0M II 2 B	
902 \$25,000 TRYON FALL I		110 PERFORMANCE 3'6 U/S		199,200 LARGE PONY HUNTER		504-506 OPP WALK TROT (eq, hunt, pleasure)	
GRAND PRIX - TABLE II 2 A		113 PERFORMANCE 3'3		194,195 MEDIUM PONY HUNTER		504-506 OPP WALK TROT CANTER (eq, hunt, pleasure)	
		115 PERFORMANCE 3'3 U/S		189,190 SMALL PONY HUNTER		507,508 OPP CROSSRAILS	
		216 PREGREEN 3'3"-3'		275,276 CHILD PONY HUNTER		511 OPP CROSSRAILS U/S	
		149,150 AM/OWNER 3'3"		315,316 FOOTHILLS HUNTER 2'6		512,513 OPP ADULT CROSSRAILS	
		138,139 AM/OWNER 3'6"		317 FOOTHILLS HUNTER 2'6 U/S		516 OPP ADULT CROSSRAILS U/S	
		622 USEF PESSOA MEDAL		633 ADULT MEDAL 2'6			
		615 ASPCA MACLAY		634 CHILD MEDAL 2'6			
		159,160 JUNIOR HUNTER 3'6		329,330 PRE ADULT HUNTER			
		179,180 JUNIOR HUNTER 3'3"		324,325 PRE CHILD HUNTER			
SUNDAY							
GEORGE MORRIS STADIUM 7:45 AM		REYNOLDS FAMILY ARENA (RING 2) 8:30 AM				JARRETT SCHMID ARENA (RING 4) 8:30 AM	
				RING 2 CONTINUED.....			
617 WIHS JUMPER PHASE		151 AM/OWNER 3'3"		191 SMALL PONY HUNTER		735 \$2000 CHILDS JUMPER	
624 USEF TALENT SEARCH		153 AM/OWNER 3'3" U/S		193 SMALL PONY U/S		CLASSIC 1.10M II 2 B	
PLATINUM PERFORMANCE 2*		140 AM/OWNER 3'6"		801 PONY HUNTER CLASSIC		732 \$2000 ADULT JUMPER	
		142 AM/OWNER 3'6" U/S		206 GREEN PONY		CLASSIC 1.10M II 2 B	
NOT BEFORE 9AM		810 \$1000 AM/O HUNTER CLASSIC		208 GREEN PONY U/S		738 1.15M MOD CH/ADULT II2.1	
763 \$2,500 JR/AM 1.40M CLASSIC II 2 A		616 WIHS HUNTER		805 GREEN PONY CLASSIC		723 LOW ADULT JUMPER 1.0M II 2 1	
759 \$2,000 JR/AM 1.30M CLASSIC II 2 A		161 JUNIOR HUNTER 3'6"		279 CHILD PONY U/S		726 LOW CHILD JUMPER 1.0M II 2 1	
753 \$2,000 LOW JRAM/O CLASSIC TABLE II 2 A		163 JUNIOR HUNTER 3'6" U/S		277 CHILD PONY HUNTER		786 \$300 LOW ADULT 1.0M	
		181 JUNIOR HUNTER 3'3"		820 CH PONY CHALLENGE		STAKES II 2B	
		183 JUNIOR HUNTER 3'3" U/S		333 PRE ADULT U/S		787 \$300 LOW CHILD 1.0M	
		808 JUNIOR HUNTER CLASSIC		331,332 PRE ADULT HUNTER		STAKES II 2B	
		628 BRYAN JONES MEDAL		821 PRE ADULT CHALLENGE		708 .90M NON PRO JUMPER II 2 B	
		252 ADULT AMATEUR		328 PRE CHILD HUNTER U/S		780 PONY JUMPER 1.10M II 2 B	
		807 \$500 ADULT AM HUNTER CLASSIC		326,327 PRE CHILD HUNTER		781 PONY JUMPER 1.10M II 2 B	
		254 ADULT AMATEUR U/S		822 PRE CHILD CHALLENGE			
		626 NCHJA CHILD		322 FOOTHILLS 2' CH/AD HUNTER U/S			
		267 CHILDREN'S HUNTER		320,321 FOOTHILLS 2' CH/AD HUNTER			
		806 \$500 CHILDREN'S HUNTER CLASSIC		343 SHORT STIRRUP U/S			
		269 CHILDREN'S HUNTER U/S		341,342 SHORT STIRRUP HUNTER			
		627 NCHJA PONY		823 SHORT STIRRUP CHALLENGE			
		623 M&S USEF PONY MEDAL (OPEN CARD)		338 LONG STIRRUP HUNTER U/S			
		201 LARGE PONY HUNTER		336,337 LONG STIRRUP HUNTER			
		203 LARGE PONY U/S		509,510 OPP CROSSRAILS			
		196 MEDIUM PONY HUNTER		514,515 OPP ADULT CROSSRAILS			
		198 MEDIUM PONY U/S					
REV 9/23/16							

# SOVARO®

COOLERS

SERIOUS  
STYLE.  
UNMATCHED  
PERFORMANCE.

SOVARO® luxury coolers combine the natural beauty and insulating properties of cork with a full suite of functional, innovative, and versatile considerations for wherever the road may take you. Available in bold black or white and in 30, 45, and 70 QT varieties.

FOR PURCHASE AT **SOVARO.COM**

Follow us @SovaroCoolers  
Like us at Facebook.com/SovaroCoolers





WEDNESDAY SEPTEMBER 28			
<div>GEORGE MORRIS STADIUM</div> <div>9:00 AM</div> <div>741 6YR OLD II 2 B</div> <div>743 7 YR OLD II 2 B</div> <div>764 1.20M OPEN JUMPER II 2 B</div> <div>767 1.30M OPEN JUMPER II 2 B</div>	<div>REYNOLDS FAMILY ARENA</div> <div>(RING 2)</div> <div>BACK NUMBER WARM UPS</div> <div>9AM - 4:30 PM</div>	<div>GORDON WRIGHT ARENA</div> <div>(RING 3)</div>	<div>JARRETT SCHMID ARENA</div> <div>(RING 4) 8:30AM</div> <div>739 5 YR OLD II</div> <div>712 1.10M JUMPER II 2 B</div> <div>715 1.15M JUMPER II 2 B</div> <div>700 .80M JUMPER II</div> <div>703 .90M JUMPER II</div> <div>709 1.0M JUMPER II</div> <div>776 TAKE 2 THOROUGHBREDS II 2 B</div>
THURSDAY SEPTEMBER 29			
<div>GEORGE MORRIS STADIUM</div> <div>8:30 AM</div> <div>742 6 YR OLD II 2 B</div> <div>744 7 YR OLD II 2 B</div> <div>765 1.20M OPEN JUMPER II 2 B</div> <div>768 1.30M OPEN JUMPER II 2 B</div>	<div>REYNOLDS FAMILY ARENA</div> <div>(RING 2) 8:00 AM</div> <div>126 GREEN CONFORMATION MODEL</div> <div>132 REG CONFORMATION MODEL</div> <div>407 OPEN HUNTER</div> <div>116,117 1ST YR GREEN WORKING HUNTER</div> <div>120 1ST YEAR GREEN WORKING HUNTER U/S</div> <div>121,122 2ND YR GREEN WORKING HUNTER</div> <div>125 2ND YR GREEN WORKING HUNTER U/S</div> <div>127,128 GREEN CONFORMATION HUNTER</div> <div>131 GREEN CONFORMATION HUNTER U/S</div> <div>133,134 REGULAR CONFORMATION HUNTER</div> <div>137 REGULAR CONFORMATION HUNTER U/S</div> <div>101,102 HIGH PERFORMANCE HUNTER</div> <div>105 HIGH PERFORMANCE U/S</div> <div>214,215 PREGREEN 3'</div> <div>218 PREGREEN 3' U/S</div> <div>219,220 PREGREEN 3'3"</div> <div>223 PREGREEN 3'3" U/S</div> <div>106,107 PERFORMANCE 3'6"</div> <div>110 PERFORMANCE 3'6 U/S</div>	<div>GORDON WRIGHT ARENA</div> <div>(RING 3) 8:30 AM</div> <div>306,307 HOPEFUL HUNTER 2'6"</div> <div>301,302 BABYGREEN</div> <div>308 HOPEFUL HUNTER 2'6" U/S</div> <div>305 BABYGREEN U/S</div> <div>312,313 HOPEFUL HUNTER 2'9"</div> <div>314 HOPEFUL HUNTER 2'9" U/S</div> <div>111,112 PERFORMANCE 3'3"</div> <div>115 PERFORMANCE 3'3" U/S</div>	<div>JARRETT SCHMID ARENA</div> <div>(RING 4) 8:00 AM</div> <div>740 5 YR OLD II</div> <div>713 1.10M JUMPER II 2B</div> <div>716 1.15M JUMPER II 2B</div> <div>701 .80M JUMPER II</div> <div>704 .90M JUMPER II</div> <div>710 1.0M JUMPER II</div> <div>777 TAKE 2 THOROUGHBRED II 2 B</div>
<div>900 \$5,000 SUNCAST* WELCOME</div> <div>JUMPER CLASSIC 1.40M II 2 A</div>			
FRIDAY SEPTEMBER 30			
<div>GEORGE MORRIS STADIUM</div> <div>8:30 AM</div> <div>766 1.20M OPEN JUMPER II 2.1</div> <div>769 1.30M OPEN JUMPER II 2 1</div> <div>757 MED JR/AM JUMPER 1.30M II 2.B</div> <div>751 LOW JR/AM JUMPER 1.20M II 2 B</div>	<div>REYNOLDS FAMILY ARENA</div> <div>(RING 2) 8:00 AM</div> <div>AFTER USHJA HUNTER DERBY</div> <div>408 OPEN HUNTER</div> <div>118,119 1ST YR GREEN WORKING HUNTER</div> <div>123,124 2ND YR GREEN WORKING HUNTER</div> <div>129,130 GREEN CONFORMATION HUNTER</div> <div>135,136 REGULAR CONFORMATION HUNTER</div> <div>103, 104 HIGH PERFORMANCE HUNTER</div> <div>216,217 PREGREEN 3'</div> <div>221,222 PREGREEN 3'3"</div> <div>834 \$1000 PREGREEN CLASSIC</div> <div>108,109 PERFORMANCE 3'6"</div> <div>113,114 PERFORMANCE 3'3"</div> <div>401,402 MODIFIED JR/AM HUNTER</div> <div>625 EJ HAUN</div> <div>605 15-17 EQUITATION</div> <div>606 15-17 EQ FLAT</div> <div>403,404 MODIFIED CHILD/ADULT</div> <div>631 (632) ADULT EQ (FLAT)</div> <div>603 (604) 12 - 14 EQ (FLAT)</div> <div>621 SCHJA GOVERNORS CUP</div>	<div>GORDON WRIGHT ARENA</div> <div>(RING 3)</div> <div>AFTER USHJA HUNTER DERBY</div> <div>409 OPEN HUNTER</div> <div>315,316 FOOTHILLS HUNTER 2'6"</div> <div>317 FOOTHILLS HUNTER 2'6 U/S</div> <div>303,304 BABYGREEN</div> <div>344,345 TAKE 2 TBRED</div> <div>346 TAKE 2 TB U/S</div> <div>NOT BEFORE 2PM</div> <div>405,406 SCHOOLING PONY 2'9-2'6-2'</div> <div>601 (602) 11 UNDER EQ (FLAT)</div>	<div>JARRETT SCHMID ARENA</div> <div>(RING 4) 8:00 AM</div> <div>714 1.10M JUMPER II 2 1</div> <div>717 1.15M JUMPER II 2 1</div> <div>702 .80M JUMPER II 2 B</div> <div>705 .90M JUMPER II 2 B</div> <div>711 1.0M JUMPER II 2 B</div> <div>730 ADULT JUMPER 1.10M II 2 B</div> <div>733 CHILD'S JUMPER 1.10M II 2 B</div> <div>736 1.15M MOD CH/ADULT II 2B</div>
<div>DERBY FIELD</div> <div>8AM</div> <div>831 \$2,500 USHJA NATIONAL</div> <div>HUNTER DERBY</div> <div>***FOLLOWING CLASS 751</div> <div>760 HIGH JR/AM JUMPER 1.40M II 2 B</div>			
SATURDAY OCTOBER 1			
<div>GEORGE MORRIS STADIUM</div> <div>8:30 AM</div> <div>746 6YR OLD YJC CLASS II 2 B</div> <div>747 7 YR OLD YJC CLASS II 2 B</div> <div>752 LOW JR/AM JUMPER 1.20M II 2 1</div> <div>758 MED JR/AM JUMPER 1.30M II 2.1</div> <div>761 HIGH JR/AM JUMPER 1.40M II 2.1</div>	<div>REYNOLDS FAMILY ARENA</div> <div>(RING 2) 8:00 AM</div> <div>410 OPEN HUNTER</div> <div>149,150 AM/OWNER 18-35 3'3"</div> <div>154,155 AM/OWNER 36+ 3'3"</div> <div>138,139 AM/OWNER 18-35 3'6"</div> <div>144,145 AM/OWNER 36&amp;OVER 3'6"</div> <div>622 USEF PESSOA MEDAL</div> <div>615 ASPCA MACLAY</div> <div>159,160 SMALL JUNIOR HUNTER 15-</div> <div>163 SMALL JUNIOR HUNTER 15- U/S</div> <div>164,165 SMALL JUNIOR HUNTER 16-17</div> <div>168 SMALL JUNIOR HUNTER 16-17 U/S</div> <div>169,170 LARGE JUNIOR HUNTER 15-</div> <div>173 LARGE JUNIOR HUNTER 15- U/S</div> <div>174,175 LARGE JUNIOR HUNTER 16-17</div> <div>178 LARGE JUNIOR HUNTER 16-17 U/S</div> <div>179,180 JUNIOR HUNTER 3'3"</div> <div>183 JUNIOR HUNTER 3'3" U/S</div> <div>620 ARIAT ADULT MEDAL</div> <div>250,251 ADULT HUNTER 18-35</div> <div>255,256 ADULT HUNTER 36-49</div> <div>280,281 ADULT HUNTER 50+</div> <div>619 THIS MEDAL</div> <div>270,271 CHILDS HUNTER 15-17</div> <div>274 CHILDS HUNTER 15-17 U/S</div> <div>265,266 CHILDS HUNTER 14-</div> <div>269 CHILDS HUNTER 14- U/S</div> <div>** 2ND HUNTER TO COUNT</div> <div>TOWARDS FIRST ROUND CLASSIC</div>	<div>GORDON WRIGHT ARENA</div> <div>(RING 3)</div> <div>411 OPEN HUNTER (OPEN W GREEN PONY)</div> <div>209,210 LARGE GREEN PONY</div> <div>213 LARGE GREEN PONY U/S</div> <div>204,205 SM/MED GREEN PONY</div> <div>208 SM/MED GREEN PONY U/S</div> <div>618 WIHS PONY (OPEN CARD)</div> <div>189,190 SMALL PONY HUNTER</div> <div>193 SMALL PONY U/S</div> <div>194,195 MEDIUM PONY HUNTER</div> <div>198 MEDIUM PONY U/S</div> <div>199,200 LARGE PONY HUNTER</div> <div>203 LARGE PONY U/S</div> <div>208 GREEN PONY U/S</div> <div>275,276 CHILD PONY HUNTER</div> <div>633 ADULT MEDAL 2'6"</div> <div>634 CHILD MEDAL 2'6"</div> <div>329,330 PRE ADULT HUNTER</div> <div>324,325 PRE CHILD HUNTER</div> <div>318,319 FOOTHILLS 2' CH/AD HUNTER</div> <div>339, 340 SHORT STIRRUP HUNTER</div> <div>334,335 LONG STIRRUP HUNTER</div> <div>501-503 OPP WALK TROT (eq, hunt, pleasure)</div> <div>504-506 OPP WALK TROT CANTER (eq, hunt, pleasure)</div> <div>507,508 OPP CROSSRAILS</div> <div>511 OPP CROSSRAILS U/S</div> <div>512,513 OPP ADULT CROSSRAILS</div> <div>516 OPP ADULT CROSSRAILS U/S</div>	<div>JARRETT SCHMID ARENA</div> <div>(RING 4) 8:00 AM</div> <div>745 5 YR OLD YJC CLASS II</div> <div>737 1.15M MOD CH/ADULT II 2.B</div> <div>731 ADULT JUMPER 1.10M II 2.B</div> <div>734 CHILDS JUMPER 1.10M II 2 B</div> <div>778 TAKE 2 THOIROUGHBRED II 2 1</div> <div>721 LOW ADULT JUMPER 1.0M II 2 B</div> <div>724 LOW CHILD JUMPER 1.0M II 2 B</div> <div>722 LOW ADULT JUMPER 1.0M II 2 B</div> <div>725 LOW CHILD JUMPER 1.0M II 2 B</div> <div>706 .90M NONPRO II 2 B</div> <div>707 .90M NON PRO II 2 B</div> <div>779 PONY JUMPER 1.05M II 2 B</div>
<div>7:00 PM</div> <div>903 \$25,000 TRYON FALL II</div> <div>GRAND PRIX - TABLE II 2 A</div>			
SUNDAY OCTOBER 2			
<div>GEORGE MORRIS STADIUM</div> <div>7:45 AM</div> <div>617 WIHS JUMPER PHASE</div> <div>624 USEF TALENT SEARCH</div> <div>PLATINUM PERFORMANCE 2*</div>	<div>REYNOLDS FAMILY ARENA</div> <div>(RING 2) 8:00 AM</div> <div>153 AM/OWNER 18-35 3'3" U/S</div> <div>151,152 AM/OWNER 18-35 3'3"</div> <div>158 AM/OWNER 36+ 3'3" U/S</div> <div>156,157 AM/OWNER 36+ 3'3"</div> <div>142 AM/OWNER 18-35 3'6" U/S</div> <div>140,141 AM/OWNER 18-35 3'6"</div> <div>148 AM/OWNER 36&amp;OVER 3'6" U/S</div> <div>146,147 AM/OWNER 36&amp;OVER 3'6"</div> <div>810 \$1000 AM/O HUNTER CLASSIC</div> <div>616 WIHS HUNTER</div> <div>161,162 SMALL JUNIOR HUNTER 15-</div> <div>166,167 SMALL JUNIOR HUNTER 16-17</div> <div>171,172 LARGE JUNIOR HUNTER 15-</div> <div>176,177 LARGE JUNIOR HUNTER 16-17</div> <div>181,182 JUNIOR HUNTER 3'3"</div> <div>808 \$1000 JUNIOR HUNTER CLASSIC</div> <div>628 BRYAN JONES MEDAL</div> <div>254 ADULT HUNTER 18-35 U/S</div> <div>252,253 ADULT HUNTER 18-35</div> <div>816 ADULT HUNTER CLASSIC 18-35</div> <div>259 ADULT HUNTER 36-49 U/S</div> <div>257,258 ADULT HUNTER 36-49</div> <div>284 ADULT HUNTER 50+ U/S</div> <div>282,283 ADULT HUNTER 50+</div> <div>817 ADULT HUNTER CLASSIC 36+</div> <div>626 NCHJA CHILD</div> <div>272,273 CHILDS HUNTER 15-17</div> <div>814 CHILDS HUNTER 15-17 CLASSIC</div> <div>267,268 CHILDS HUNTER 14-</div> <div>815 CHILDS HUNTER 14- CLASSIC</div>	<div>GORDON WRIGHT ARENA</div> <div>(RING 3) 8:30 AM</div> <div>623 M&amp;S USEF PONY MEDAL (OPEN CARD)</div> <div>201,202 LARGE PONY HUNTER</div> <div>196,197 MEDIUM PONY HUNTER</div> <div>191,192 SMALL PONY HUNTER</div> <div>801 PONY HUNTER CLASSIC</div> <div>627 NCHJA PONY</div> <div>206,207 SM/MED GREEN PONY</div> <div>211,212 LARGE GREEN PONY</div> <div>805 GREEN PONY CLASSIC</div> <div>279 CHILD PONY U/S</div> <div>277,278 CHILD PONY HUNTER</div> <div>820 CH PONY CHALLENGE</div> <div>333 PRE ADULT U/S</div> <div>331,332 PRE ADULT HUNTER</div> <div>821 PRE ADULT CHALLENGE</div> <div>328 PRE CHILD HUNTER U/S</div> <div>326,327 PRE CHILD HUNTER</div> <div>822 PRE CHILD CHALLENGE</div> <div>322 FOOTHILLS 2' CH/AD HUNTER U/S</div> <div>320,321 FOOTHILLS 2' CH/AD HUNTER</div> <div>343 SHORT STIRRUP U/S</div> <div>341,342 SHORT STIRRUP HUNTER</div> <div>338 LONG STIRRUP HUNTER U/S</div> <div>336,337 LONG STIRRUP HUNTER</div> <div>823 SHORT/LONG STIRRUP CHALLENGE</div> <div>509,510 OPP CROSSRAILS</div> <div>514,515 OPP ADULT CROSSRAILS</div>	<div>JARRETT SCHMID ARENA</div> <div>(RING 4) 8:30 AM</div> <div>735 \$2000 CHILDS JUMPER</div> <div>CLASSIC 1.10M II 2 B</div> <div>732 \$2000 ADULT JUMPER</div> <div>CLASSIC 1.10M II 2 B</div> <div>738 1.15M MOD CH/ADULT II 2.1</div> <div>723 LOW ADULT JUMPER 1.0M II 2 1</div> <div>726 LOW CHILD JUMPER 1.0M II 2 1</div> <div>786 \$300 LOW ADULT 1.0M</div> <div>STAKES II 2B</div> <div>787 \$300 LOW CHILD 1.0M</div> <div>STAKES II 2B</div> <div>708 .90M NON PRO JUMPER II 2 B</div> <div>780 PONY JUMPER 1.10M II 2 B</div> <div>781 PONY JUMPER 1.10M II 2 B</div>
<div>DERBY FIELD</div> <div>1PM</div> <div>530 LEADLINE Fall 2</div> <div>763 \$2,500 JR/AM 1.40M CLASSIC II 2 A</div>			



Rich Fellers



Riding is an Art



SELLIER • FRANCE





TRYON FALL 3 - USEF B - JUMPER LEVEL 5 -TENTATIVE TIME SCHEDULE 2016				REV 9/24/16
WEDNESDAY OCTOBER 5				
GEORGE MORRIS STADIUM 9:00 AM	REYNOLDS FAMILY ARENA (RING 2) BACK NUMBER WARM UPS 9AM - 4:30 PM	GORDON WRIGHT ARENA (RING 3)	JARRETT SCHMID ARENA (RING 4) 8:30AM	
741 6YR OLD II 2 B			739 5 YR OLD II	
743 7 YR OLD II 2 B			712 1.10M JUMPER II 2 B	
764 1.20M OPEN JUMPER II 2 B			715 1.15M JUMPER II 2 B	
767 1.30M OPEN JUMPER II 2 B			700 .80M JUMPER II	
			703 .90M JUMPER II	
			709 1.0M JUMPER II	
			776 TAKE 2 THOROUGHBREDS II 2 B	
THURSDAY OCTOBER 6				
GEORGE MORRIS STADIUM 8:30 AM	REYNOLDS FAMILY ARENA (RING 2) 8:00 AM	GORDON WRIGHT ARENA (RING 3) 8:30 AM	JARRETT SCHMID ARENA (RING 4) 8:00 AM	
742 6 YR OLD II 2 B			740 5 YR OLD II	
744 7 YR OLD II 2 B			713 1.10M JUMPER II 2B	
765 1.20M OPEN JUMPER II 2 B	BACK NUMBER WARM UPS 9AM - 4:00 PM	BACK NUMBER WARM UPS 9AM - 4:30 PM	716 1.15M JUMPER II 2B	
768 1.30M OPEN JUMPER II 2 B			701 .80M JUMPER II	
			704 .90M JUMPER II	
4PM			710 1.0M JUMPER II	
900 \$5,000 SUNCAST* WELCOME JUMPER CLASSIC 1.40M II 2 A			777 TAKE 2 THOROUGHBRED II 2 B	
FRIDAY OCTOBER 7				
GEORGE MORRIS STADIUM 8:00 AM	REYNOLDS FAMILY ARENA (RING 2) 8:00 AM	GORDON WRIGHT ARENA (RING 3) 8:30 AM	JARRETT SCHMID ARENA (RING 4) 8:00 AM	
766 1.20M OPEN JUMPER II 2.1	126 CONFORMATION MODEL	410 OPEN HUNTER	714 1.10M JUMPER II 2 1	
769 1.30M OPEN JUMPER II 2 1	407 OPEN HUNTER	306,307 HOPEFUL HUNTER 2'6"	717 1.15M JUMPER II 2 1	
757 MED JR/AM JUMPER 1.30M II 2.B	116,117 GREEN WORKING HUNTER	301,302 BABYGREEN	702 .80M JUMPER II 2 B	
751 LOW JR/AM JUMPER 1.20M II 2 B	127,128 CONFORMATION HUNTER	308 HOPEFUL HUNTER 2'6" U/S	705 .90M JUMPER II 2 B	
	101,102 HIGH PERFORMANCE HUNTER	305 BABYGREEN U/S	711 1.0M JUMPER II 2 B	
	106,107 PERFORMANCE 3'6"	312,313 HOPEFUL HUNTER 2'9"	778 TAKE 2 THOUROUGHBRED II 2 1	
	111,112 PERFORMANCE 3'3"	314 HOPEFUL HUNTER 2'9" U/S	730 ADULT JUMPER 1.10M II 2 B	
	214,215 PREGREEN 3'3"-3'	344,345 TAKE 2 THOUROUGHBREDS	733 CHILD'S JUMPER 1.10M II 2 B	
	218 PREGREEN U/S	346 TAKE 2 TB U/S	736 1.15M MOD CH/ADULT II 2B	
	401,402 MODIFIED JR/AM HUNTER	315,316 FOOTHILLS HUNTER 2'6"		
DERBY FIELD	625 EJ HAUN	317 FOOTHILLS HUNTER 2'6 U/S		
***FOLLOWING CLASS 751	605 15-17 EQUITATION			
760 HIGH JR/AM JUMPER 1.40M II 2 B	606 15-17 EQ FLAT	NOT BEFORE 2PM		
	403,404 MODIFIED CHILD/ADULT	601 (602) 11 UNDER EQ (FLAT)		
	631 (632) ADULT EQ (FLAT)	405,406 SCHOOLING PONY 2'9-2'6-2'		
	603 (604) 12 - 14 EQ (FLAT)			
SATURDAY OCTOBER 8				
GEORGE MORRIS STADIUM 8:30 AM	REYNOLDS FAMILY ARENA (RING 2) 8:30 AM	GORDON WRIGHT ARENA (RING 3)	JARRETT SCHMID ARENA (RING 4) 8:00 AM	
746 6YR OLD YJC CLASS II 2 B	408 OPEN HUNTER	TO BEGIN AFTER CH/ADULT HUNTER DERBY	745 5 YR OLD YJC CLASS II	
747 7 YR OLD YJC CLASS II 2 B	118 GREEN WORKING HUNTER		737 1.15M MOD CH/ADULT II 2.B	
752 LOW JR/AM JUMPER 1.20M II 2 1	120 GREEN WORKING HUNTER U/S	409 OPEN HUNTER	731 ADULT JUMPER 1.10M II 2.B	
758 MED JR/AM JUMPER 1.30M II2.1	129 CONFORMATION HUNTER	303,304 BABYGREEN	734 CHILDS JUMPER 1.10M II 2 B	
761 HIGH JR/AM JUMPER 1.40M II2.1	131 CONFORMATION HUNTER U/S	620 ARIAT ADULT MEDAL	721 LOW ADULT JUMPER 1.0M II 2 B	
	103 HIGH PERFORMANCE	250,251 ADULT AMATEUR	724 LOW CHILD JUMPER 1.0M II 2 B	
	105 HIGH PERFORMANCE U/S	621 SCHJA GOVERNORS CUP	722 LOW ADULT JUMPER 1.0M II 2 B	
	108 PERFORMANCE 3'6"	619 THIS MEDAL	725 LOW CHILD JUMPER 1.0M II 2 B	
	110 PERFORMANCE 3'6 U/S	265,266 CHILDREN'S HUNTER	706 .90M NONPRO II 2 B	
	113 PERFORMANCE 3'3"	204,205 GREEN PONY 5-M-L	707 .90M NON PRO II 2 B	
7:00 PM	115 PERFORMANCE 3'3 U/S	623 M&S USEF PONY MEDAL	779 PONY JUMPER 1.05M II 2 B	
905 \$25,000 TRYON FALL III	216 PREGREEN 3'3"-3'	199,200 LARGE PONY HUNTER		
GRAND PRIX - TABLE II 2 A	149,150 AM/OWNER 3'3"	194,195 MEDIUM PONY HUNTER		
	138,139 AM/OWNER 3'6"	189,190 SMALL PONY HUNTER		
	622 USEF PESSOA MEDAL	275,276 CHILD PONY HUNTER		
	615 ASPCA MACLAY	318,319 FOOTHILLS 2' CH/AD HUNTER		
	159,160 JUNIOR HUNTER 3'6"	339, 340 SHORT STIRRUP HUNTER		
	179,180 JUNIOR HUNTER 3'3"	334,335 LONG STIRRUP HUNTER		
	633 ADULT MEDAL 2'6"			
	634 CHILD MEDAL 2'6"			
	329,330 PRE ADULT HUNTER			
	324,325 PRE CHILD HUNTER			
	501-503 OPP WALK TROT (eq, hunt, pleasure)			
	504-506 OPP WALK TROT CANTER (eq, hunt, pleasure)			
	507,508 OPP CROSSRAILS			
	511 OPP CROSSRAILS U/S			
	512,513 OPP ADULT CROSSRAILS			
	516 OPP ADULT CROSSRAILS U/S			
SUNDAY OCTOBER 9				
GEORGE MORRIS STADIUM 7:45 AM	REYNOLDS FAMILY ARENA (RING 2) 8:00 AM	GORDON WRIGHT ARENA (RING 3) 8:30 AM	JARRETT SCHMID ARENA (RING 4) 8:30 AM	
617 WIHS JUMPER PHASE	151 AM/OWNER 3'3"	628 BRYAN JONES MEDAL	735 \$2000 CHILDS JUMPER	
624 USEF TALENT SEARCH	153 AM/OWNER 3'3" U/S	252 ADULT AMATEUR	CLASSIC 1.10M II 2 B	
PLATINUM PERFORMANCE 2*	140 AM/OWNER 3'6"	807 \$500 ADULT AM HUNTER CLASSIC	732 \$2000 ADULT JUMPER	
	142 AM/OWNER 3'6" U/S	254 ADULT AMATEUR U/S	CLASSIC 1.10M II 2 B	
	810 \$1000 AM/O HUNTER CLASSIC	626 NCHJA CHILD	738 1.15M MOD CH/ADULT II2.1	
NOT BEFORE 9AM	616 WIHS HUNTER	267 CHILDREN'S HUNTER	723 LOW ADULT JUMPER 1.0M II 2 1	
759 \$2000 JR/AM 1.30M CLASSIC II 2 A	161 JUNIOR HUNTER 3'6"	806 \$500 CHILDREN'S HUNTER CLASSIC	726 LOW CHILD JUMPER 1.0M II 2 1	
753 \$2000 LOW JR-AM/O CLASSIC TABLE II 2 A	163 JUNIOR HUNTER 3'6" U/S	269 CHILDREN'S HUNTER U/S	786 \$300 LOW ADULT 1.0M	
	181 JUNIOR HUNTER 3'3"	627 NCHJA PONY	STAKES II 2B	
	183 JUNIOR HUNTER 3'3" U/S	623 M&S USEF PONY MEDAL (OPEN CARD)	787 \$300 LOW CHILD 1.0M	
	808 JUNIOR HUNTER CLASSIC	201 LARGE PONY HUNTER	STAKES II 2B	
	333 PRE ADULT U/S	203 LARGE PONY U/S	708 .90M NON PRO JUMPER II 2 B	
	331,332 PRE ADULT HUNTER	196 MEDIUM PONY HUNTER	780 PONY JUMPER 1.10M II 2 B	
DERBY FIELD	821 PRE ADULT CHALLENGE	198 MEDIUM PONY U/S	781 PONY JUMPER 1.10M II 2 B	
1PM	328 PRE CHILD HUNTER U/S	191 SMALL PONY HUNTER		
***FOLLOWING CLASS 753	326,327 PRE CHILD HUNTER	193 SMALL PONY U/S		
763 \$2500 JR/AM 1.40M CLASSIC II 2 A	822 PRE CHILD CHALLENGE	801 PONY HUNTER CLASSIC		
	509,510 OPP CROSSRAILS	206 GREEN PONY		
	514,515 OPP ADULT CROSSRAILS	208 GREEN PONY U/S		
		805 GREEN PONY CLASSIC		
		279 CHILD PONY U/S		
		277 CHILD PONY HUNTER		
		820 CH PONY CHALLENGE		
		322 FOOTHILLS 2' CH/AD HUNTER U/S		
		320,321 FOOTHILLS 2' CH/AD HUNTER		
		343 SHORT STIRRUP U/S		
		341,342 SHORT STIRRUP HUNTER		
		823 SHORT STIRRUP CHALLENGE		
		338 LONG STIRRUP HUNTER U/S		
		336,337 LONG STIRRUP HUNTER		



WEDNESDAY OCTOBER 12					
GEORGE MORRIS STADIUM 8:30 AM	CARTER P BROWN RING 1	REYNOLDS FAMILY ARENA (RING 2) 8:00 AM	GORDON WRIGHT ARENA (RING 3)	JARRETT SCHMID (RING 4) 8:30 AM	RING 6 8:00 AM
770 1.35M OPEN JUMPER II 2 B		126 GREEN CONFORMATION MODEL		712 1.10M JUMPER II 2 B	739 5 YR OLD II
773 1.40M OPEN JUMPER II 2 B		132 REG CONFORMATION MODEL		715 1.15M JUMPER II 2 B	741 6YR OLD II 2 B
		407 OPEN HUNTER	BACK NUMBER WARM UPS 9AM - 4:30 PM	700 .80M JUMPER II	743 7 YR OLD II 2 B
1PM		116,117 1ST YR GREEN WORKING HUNTER		703 .90M JUMPER II	764 1.20M OPEN JUMPER II 2 B
1 \$35,000 TRYON OPENER		120 1ST YEAR GREEN WORKING HUNTER U/S		709 1.0M JUMPER II	
FEI ART 238.2.1		121,122 2ND YR GREEN WORKING HUNTER		776 TAKE 2 THOROUGHBREDS II 2 B	
767 1.30M OPEN JUMPER II 2 B		125 2ND YR GREEN WORKING HUNTER U/S			
		127,128 GREEN CONFORMATION HUNTER			
		131 GREEN CONFORMATION HUNTER U/S			
		133,134 REGULAR CONFORMATION HUNTER			
		137 REGULAR CONFORMATION HUNTER U/S			
		101,102 HIGH PERFORMANCE HUNTER			
		105 HIGH PERFORMANCE U/S			
		111,112 PERFORMANCE 3'3"			
		115 PERFORMANCE 3'3" U/S			
		106,107 PERFORMANCE 3'6"			
		110 PERFORMANCE 3'6" U/S			

THURSDAY OCTOBER 13					
GEORGE MORRIS STADIUM 8:00 AM	CARTER P BROWN RING 1	REYNOLDS FAMILY ARENA (RING 2) 8:00 AM	GORDON WRIGHT ARENA (RING 3) 8:30 AM	JARRETT SCHMID (RING 4) 8:30 AM	RING 6 8:30 AM
771 1.35M OPEN JUMPER II 2 B		408 OPEN HUNTER	409 OPEN HUNTER	742 6 YR OLD II 2 B	740 5 YR OLD II
774 1.40M OPEN JUMPER II 2 B		118,119 1ST YR GREEN WORKING HUNTER	306,307 HOPEFUL HUNTER 2'6"	744 7 YR OLD II 2 B	713 1.10M JUMPER II 2B
		123,124 2ND YR GREEN WORKING HUNTER	301,302 BABYGREEN	701 .80M JUMPER II	716 1.15M JUMPER II 2B
		129,130 GREEN CONFORMATION HUNTER	308 HOPEFUL HUNTER 2'6" U/S	704 .90M JUMPER II	765 1.20M OPEN JUMPER II 2B
12:30 PM		135,136 REGULAR CONFORMATION HUNTER	305 BABYGREEN U/S	710 1.0M JUMPER II	
2 \$35,000 SUNCAST* WELCOME		103 .104 HIGH PERFORMANCE HUNTER	312,313 HOPEFUL HUNTER 2'9"	777 TAKE 2 THOROUGHBRED II 2 B	
JUMPER CLASSIC (QUALIFIER)		214,215 PREGREEN 3'	314 HOPEFUL HUNTER 2'9" U/S		
FEI ART 238.2.2		218 PREGREEN 3' U/S	344,345 TAKE 2 THOOURGHBREDS		
768 1.30M OPEN JUMPER II 2 B		219,220 PREGREEN 3'3"	346 TAKE 2 TB U/S		
		223 PREGREEN 3'3" U/S	315,316 FOOTHILLS HUNTER 2'6"		
		113,114 PERFORMANCE 3'3"	317 FOOTHILLS HUNTER 2'6" U/S		
		108,109 PERFORMANCE 3'6"			

FRIDAY OCTOBER 14					
GEORGE MORRIS STADIUM 8:00 AM	CARTER P BROWN RING 1	REYNOLDS FAMILY ARENA (RING 2) 9:00 AM	GORDON WRIGHT ARENA (RING 3) 8:30 AM	JARRETT SCHMID (RING 4) 8:30 AM	RING 6 8:00 AM
772 1.35M OPEN JUMPER II 2 1		216,217 PREGREEN 3'	410 OPEN HUNTER	714 1.10M JUMPER II 2 1	766 1.20M OPEN JUMPER II 2.1
775 1.40M OPEN JUMPER II 2 1		221,222 PREGREEN 3'3"	303,304 BABYGREEN	717 1.15M JUMPER II 2 1	751 LOW JR/AM JUMPER 1.20M II 2 B
769 1.30M OPEN JUMPER II 2 1		401,402 MODIFIED JR/AM HUNTER	631 (632) ADULT EQ (FLAT)	702 .80M JUMPER II 2 B	757 MED JR/AM JUMPER 1.30M II 2 B
952 \$10,000 U25 WELCOME STAKES II 2 A		625 EJ HAUN	2:00 PM	705 .90M JUMPER II 2 B	
**COURSE CHANGE		605 15-17 EQUITATION	405,406 SCHOOLING PONY 2'9-2'6-2'	711 1.0M JUMPER II 2 1	
1001 \$10,000 PREGREEN CHALLENGE CUP		606 15-17 EQ FLAT		778 TAKE 2 THOROUGHBRED II 2 1	DERBY FIELD
FINALS		403,404 MODIFIED CHILD/ADULT		730 ADULT JUMPER 1.10M II 2 B	1:00 PM
		603 (604) 12 - 14 EQ (FLAT)		733 CHILD'S JUMPER 1.10M II 2 B	760 HIGH JR/AM JUMPER 1.40M II 2 B
		601 (602) 11 UNDER EQ (FLAT)		736 1.15M MOD CH/ADULT II 2B	901 \$8,000 OPEN JUMPER CLASSIC
					CLASSIC II 2 B

SATURDAY OCTOBER 15					
GEORGE MORRIS STADIUM 8:30 AM	CARTER P BROWN (RING 1) 8:30 AM	REYNOLDS FAMILY ARENA (RING 2) 8:00 AM	GORDON WRIGHT ARENA (RING 3) 8:00 AM	JARRETT SCHMID (RING 4) 8:00 AM	RING 6 8:00 AM
*CAROLINA CHALLENGE CUP FINALS*	634 CHILD MEDAL 2'6"	411 OPEN HUNTER	620 ARIAT ADULT MEDAL	731 ADULT JUMPER 1.10M II 2 B	745 5 YR OLD Y/C CLASS II
1005 \$10,000 CHILDREN'S HUNTER	633 ADULT MEDAL 2'6"	149,150 AM/OWNER 18-35 3'3"	250,251 ADULT HUNTER 18-35	734 CHILDS JUMPER 1.10M II 2 B	746 6YR OLD Y/C CLASS II 2 B
CAROLINA'S CHALLENGE CUP FINAL	324,325 PRE CHILD HUNTER	154,155 AM/OWNER 36+ 3'3"	255,256 ADULT HUNTER 36-49	721 LOW ADULT JUMPER 1.0M II 2 B	747 7 YR OLD Y/C CLASS II 2 B
1003 AM/OWNER HUNTER	329,330 PRE ADULT HUNTER	138,139 AM/OWNER 18-35 3'6"	280,281 ADULT HUNTER 50+	724 LOW CHILD JUMPER 1.0M II 2 B	752 LOW JR/AM JUMPER 1.20M II 2 1
CAROLINA'S CHALLENGE CUP FINAL	318,319 FOOTHILLS 2' CH/AD HUNTER	144,145 AM/OWNER 36&OVER 3'6"	209,210 LARGE GREEN PONY	722 LOW ADULT JUMPER 1.0M II 2 B	758 MED JR/AM JUMPER 1.30M II 2.1
1002 \$10,000 JUNIOR HUNTER	339 .340 SHORT STIRRUP HUNTER	159,160 SMALL JUNIOR HUNTER 15-	213 LARGE GREEN PONY U/S	725 LOW CHILD JUMPER 1.0M II 2 B	761 HIGH JR/AM JUMPER 1.40M II 2.1
CAROLINA'S CHALLENGE CUP FINAL	334,335 LONG STIRRUP HUNTER	163 SMALL JUNIOR HUNTER 15- U/S	204,205 SM/MED GREEN PONY	706 90M NONPRO II 2 B	737 1.15M MOD CH/ADULT II 2 B
1004 ADULT HUNTER	501-503 OPP WALK TROT (eq, hunt, pleasure)	164,165 SMALL JUNIOR HUNTER 16-17	208 SM/MED GREEN PONY U/S	707 90M NON PRO II 2 B	
CAROLINA'S CHALLENGE CUP FINAL	504-506 OPP WALK TROT CANTER (eq, hunt, pleasure)	168 SMALL JUNIOR HUNTER 16-17 U/S	618 WHIS PONY (OPEN CARI)	779 PONY JUMPER 1.05M II 2 B	
	507,508 OPP CROSSRAILS	169,170 LARGE JUNIOR HUNTER 15-	189,190 SMALL PONY HUNTER		
	511 OPP CROSSRAILS U/S	173 LARGE JUNIOR HUNTER 15- U/S	193 SMALL PONY U/S		
	512,513 OPP ADULT CROSSRAILS	174,175 LARGE JUNIOR HUNTER 16-17	194,195 MEDIUM PONY HUNTER		
7:00 PM	516 OPP ADULT CROSSRAILS U/S	178 LARGE JUNIOR HUNTER 16-17 U/S	198 MEDIUM PONY U/S		
3 \$130,000 CSI 3* GRAND PRIX		179,180 JUNIOR HUNTER 3'3"	199,200 LARGE PONY HUNTER		
FEI ARTICLE 238.2.2		183 JUNIOR HUNTER 3'3" U/S	203 LARGE PONY U/S		
		622 USEF PESSOA MEDAL	208 GREEN PONY U/S		
		615 ASPCA MACLAY	275,276 CHILD PONY HUNTER		
** U25 GRAND PRIX CHECK IN		619 THIS MEDAL			
BETWEEN 8-8:30 AM SATURDAY					
MORNING AT STADIUM IN-GATE		270,271 CHILDS HUNTER 15-17			
** NATIONAL GRAND PRIX CHECK IN		274 CHILDS HUNTER 15-17 U/S			
BETWEEN 12:00-12:30 PM SATURDAY		265,266 CHILDS HUNTER 14-			
MORNING AT STADIUM IN-GATE		269 CHILDS HUNTER 14- U/S			

SUNDAY OCTOBER 16					
GEORGE MORRIS STADIUM 7:45 AM	CARTER P BROWN (RING 1) 8:00 AM	REYNOLDS FAMILY ARENA (RING 2) 8:00 AM	GORDON WRIGHT ARENA (RING 3) 8:30 AM	JARRETT SCHMID (RING 4) 8:00 AM	RING 6 8:30 AM
617 WHIS JUMPER PHASE	328 PRE CHILD HUNTER U/S	153 AM/OWNER 18-35 3'3" U/S	254 ADULT HUNTER 18-35 U/S	735 \$2000 CHILDS JUMPER	738 1.15M MOD CH/ADULT II 2.1
624 USEF TALENT SEARCH	333 PRE ADULT U/S	151,152 AM/OWNER 18-35 3'3"	628 BRYAN JONES MEDAL	CLASSIC 1.10M II 2 B	
PLATINUM PERFORMANCE 2*	326,327 PRE CHILD HUNTER	158 AM/OWNER 36+ 3'3" U/S	252,253 ADULT HUNTER 18-35	732 \$2000 ADULT JUMPER	
	822 PRE CHILD CHALLENGE	156,157 AM/OWNER 36+ 3'3"	816 ADULT HUNTER CLASSIC 18-35	CLASSIC 1.10M II 2 B	
NOT BEFORE 9AM	331,332 PRE ADULT HUNTER	142 AM/OWNER 18-35 3'6" U/S	259 ADULT HUNTER 36-49 U/S	723 LOW ADULT JUMPER 1.0M II 2 1	DERBY FIELD
953 \$25,000 U25 GRAND PRIX TABLE II 2 A	821 PRE ADULT CHALLENGE	140,141 AM/OWNER 18-35 3'6"	257,258 ADULT HUNTER 36-49	726 LOW CHILD JUMPER 1.0M II 2 1	10:00 AM
759 \$5,000 JR/AM 1.30M CLASSIC II 2 A	322 FOOTHILLS 2' CH/AD HUNTER U/S	148 AM/OWNER 36&OVER 3'6" U/S	284 ADULT HUNTER 50+ U/S	786 \$300 LOW ADULT 1.0M	763 \$10,000 JR/AM 1.40M CLASSIC II 2 A
753 \$3,000 LOW AM/O CLASSIC TABLE II 2 A	320,321 FOOTHILLS 2' CH/AD HUNTER	146 147 AM/OWNER 36&OVER 3'6"	282,283 ADULT HUNTER 50+	STAKES II 2B	
	343 SHORT STIRRUP U/S	810 \$1000 AM/O HUNTER CLASSIC	817 ADULT HUNTER CLASSIC 36+	787 \$300 LOW CHILD 1.0M	1:00 PM
	338 LONG STIRRUP HUNTER U/S	616 WHIS HUNTER	623 M&S USEF PONY MEDAL	STAKES II 2B	906 \$25,000 GRAND PRIX
	341,342 SHORT STIRRUP HUNTER	161,162 SMALL JUNIOR HUNTER 15-	201,202 LARGE PONY HUNTER	708 90M NON PRO JUMPER II 2 B	NATIONAL STANDARD II 2 A
	336,337 LONG STIRRUP HUNTER	166,167 SMALL JUNIOR HUNTER 16-17	196,197 MEDIUM PONY HUNTER	780 PONY JUMPER 1.10M II 2 B	
	823 SHORT/LONG STIRRUP CHALLENGE	171,172 LARGE JUNIOR HUNTER 15-	191,192 SMALL PONY HUNTER	781 PONY JUMPER 1.10M II 2 B	
	509,510 OPP CROSSRAILS	176,177 LARGE JUNIOR HUNTER 16-17	801 PONY HUNTER CLASSIC		
	514,515 OPP ADULT CROSSRAILS	181,182 JUNIOR HUNTER 3'3"	627 NCHJA PONY		
		808 \$1000 JUNIOR HUNTER CLASSIC	206,207 SM/MED GREEN PONY		
		626 NCHJA CHILD	211,212 LARGE GREEN PONY		
		272,273 CHILDS HUNTER 15-17	805 GREEN PONY CLASSIC		
		814 CHILDS HUNTER 15-17 CLASSIC	279 CHILD PONY U/S		
		267,268 CHILDS HUNTER 14-	277,278 CHILD PONY HUNTER		
		815 CHILDS HUNTER 14- CLASSIC	820 CH PONY CHALLENGE		

TRYON FALL 5 - CSI 5*- USEF AA - JUMPER LEVEL 6 -TENTATIVE TIME SCHEDULE 2016				REV 9/25/16	
WEDNESDAY OCTOBER 19					
GEORGE MORRIS STADIUM 8:30 AM		REYNOLDS FAMILY ARENA (RING 2) 8:00 AM	GORDON WRIGHT ARENA (RING 3)	JARRETT SCHMID (RING 4) 8:00 AM	RING 6 8:00 AM
770 1.35M OPEN JUMPER II 2 B		126 GREEN CONFORMATION MODEL		739 5 YR OLD II	764 1.20M OPEN JUMPER II 2 B
773 1.40M OPEN JUMPER II 2 B		132 REG CONFORMATION MODEL		741 6YR OLD II 2 B	712 1.10M JUMPER II 2 B
		407 OPEN HUNTER	BACK NUMBER WARM UPS	743 7 YR OLD II 2 B	715 1.15M JUMPER II 2 B
1PM		116,117 1ST YR GREEN WORKING HUNTER	9AM - 4:30 PM	700 .80M JUMPER II	
1 \$35,000 TRYON OPENER		120 1ST YEAR GREEN WORKING HUNTER U/S		703 .90M JUMPER II	
FEI ART 238.2.2		121,122 2ND YR GREEN WORKING HUNTER		709 1.0M JUMPER II	
767 1.30M OPEN JUMPER II 2 B		125 2ND YR GREEN WORKING HUNTER U/S		776 TAKE 2 THOROUGHBREDS II 2 B	
		127,128 GREEN CONFORMATION HUNTER			
		131 GREEN CONFORMATION HUNTER U/S			
		133,134 REGULAR CONFORMATION HUNTER			
		137 REGULAR CONFORMATION HUNTER U/S			
		101,102 HIGH PERFORMANCE HUNTER			
		105 HIGH PERFORMANCE U/S			
		111,112 PERFORMANCE 3'3"			
		115 PERFORMANCE 3'3" U/S			
		106,107 PERFORMANCE 3'6"			
		110 PERFORMANCE 3'6 U/S			
THURSDAY OCTOBER 20					
GEORGE MORRIS STADIUM 8:00 AM	DERBY FIELD 8:00 AM	REYNOLDS FAMILY ARENA (RING 2) 8:00 AM	GORDON WRIGHT ARENA (RING 3) 8:30 AM	JARRETT SCHMID (RING 4) 8:30AM	RING 6 8:00 AM
771 1.35M OPEN JUMPER II 2 B	408 OPEN HUNTER		409 OPEN HUNTER	740 5 YR OLD II	765 1.20M OPEN JUMPER II 2B
774 1.40M OPEN JUMPER II 2 B	118,119 1ST YR GREEN WORKING HUNTER		306,307 HOPEFUL HUNTER 2'6"	742 6 YR OLD II 2 B	713 1.10M JUMPER II 2B
	123,124 2ND YR GREEN WORKING HUNTER		301,302 BABY GREEN	744 7 YR OLD II 2 B	716 1.15M JUMPER II 2B
	129,130 GREEN CONFORMATION HUNTER		308 HOPEFUL HUNTER 2'6" U/S	701 .80M JUMPER II	
12:30 PM	135,136 REGULAR CONFORMATION HUNTER		305 BABY GREEN U/S	704 .90M JUMPER II	
2 \$130,000 SUNCAST* WELCOME	103, 104 HIGH PERFORMANCE HUNTER		312,313 HOPEFUL HUNTER 2'9"	710 1.0M JUMPER II	
JUMPER CLASSIC (QUALIFIER)	214,215 PREGREEN 3'		314 HOPEFUL HUNTER 2'9" U/S	777 TAKE 2 THOROUGHBRED II 2 B	
FEI ART 238.2.2	218 PREGREEN 3' U/S		344,345 TAKE 2 THOUROUGHBREDS		
768 1.30M OPEN JUMPER II 2 B	219,220 PREGREEN 3'3"		346 TAKE 2 TB U/S		
	223 PREGREEN 3'3" U/S		315,316 FOOTHILLS HUNTER 2'6		
	113,114 PERFORMANCE 3'3"		317 FOOTHILLS HUNTER 2'6 U/S		
	108,109 PERFORMANCE 3'6"				
FRIDAY OCTOBER 21					
GEORGE MORRIS STADIUM 8:00 AM	DERBY FIELD	REYNOLDS FAMILY ARENA (RING 2) 8:00AM	GORDON WRIGHT ARENA (RING 3) 8:30 AM	JARRETT SCHMID (RING 4) 8:00 AM	RING 6 8:30 AM
772 1.35M OPEN JUMPER II 2 1	3 \$35,000 SPEED STAKES	216,217 PREGREEN 3'	410 OPEN HUNTER	714 1.10M JUMPER II 2 1	766 1.20M OPEN JUMPER II 2 1
775 1.40M OPEN JUMPER II 2 1	FEI ART 238.2.1	221,222 PREGREEN 3'3"	303,304 BABY GREEN	717 1.15M JUMPER II 2 1	769 1.30M OPEN JUMPER II 2 1
760 HIGH JR/AM JUMPER 1.40M II 2 B		834 \$1000 PREGREEN CLASSIC	631 (632) ADULT EQ (FLAT)	702 .80M JUMPER II2B	
952 \$5000 U25 WELCOME STAKES II 2 A	\$50,000 USHIA	401,402 MODIFIED JR/AM HUNTER	405,406 SCHOOLING PONY 2'9-2'6-2'	705 .90M JUMPER II2B	757 MED JR/AM JUMPER 1.30M II 2.B
	INTERNATIONAL HUNTER	625 EJ HAUN		711 1.0M JUMPER II2.1	751 LOW JR/AM JUMPER 1.20M II 2 B
	DERBY	605 15-17 EQUITATION		778 TAKE 2 THOUROUGHbred II 2 1	
		606 15-17 EQ FLAT		730 ADULT JUMPER 1.10M II 2 B	
		403,404 MODIFIED CHILD/ADULT		733 CHILD'S JUMPER 1.10M II 2 B	
		603 (604) 12 - 14 EQ (FLAT)		736 1.15M MOD CH/ADULT II 2B	
		601 (602) 11 UNDER EQ (FLAT)			
SATURDAY OCTOBER 22					
GEORGE MORRIS STADIUM 8:30 AM	CARTER P BROWN (RING 1) 8:30 AM	REYNOLDS FAMILY ARENA (RING 2) 8:00 AM	GORDON WRIGHT ARENA (RING 3) 8:00 AM	JARRETT SCHMID (RING 4) 8:00 AM	RING 6 8:00 AM
746 6YR OLD Y/C CLASS II 2 B	634 CHILD MEDAL 2'6	411 OPEN HUNTER	620 ARIAT ADULT MEDAL	721 LOW ADULT JUMPER 1.0M II 2 B	745 5 YR OLD Y/C CLASS II
747 7 YR OLD Y/C CLASS II 2 B	633 ADULT MEDAL 2'6	149,150 AM/OWNER 18-35 3'3"	250,251 ADULT HUNTER 18-35	724 LOW CHILD JUMPER 1.0M II 2 B	752 LOW JR/AM JUMPER 1.20M II 2 1
758 MED JR/AM JUMPER 1.30M II2.1	324,325 PRE CHILD HUNTER	154,155 AM/OWNER 36+ 3'3"	255,256 ADULT HUNTER 36-49	722 LOW ADULT JUMPER 1.0M II 2 B	731 ADULT JUMPER 1.10M II 2 B
761 HIGH JR/AM JUMPER 1.40M II2.1	329,330 PRE ADULT HUNTER	138,139 AM/OWNER 18-35 3'6"	280,281 ADULT HUNTER 50+	725 LOW CHILD JUMPER 1.0M II 2 B	734 CHILDS JUMPER 1.10M II 2 B
	318,319 FOOTHILLS 2' CH/AD HUNTER	144,145 AM/OWNER 36&OVER 3'6"	209,210 LARGE GREEN PONY	706 .90M NONPRO II 2 B	737 1.15M MOD CH/ADULT II 2.B
	339, 340 SHORT STIRRUP HUNTER	622 USEF PESSOA MEDAL	213 LARGE GREEN PONY U/S	707 .90M NON PRO II 2 B	
	334,335 LONG STIRRUP HUNTER	615 ASPCA MACLAY	204,205 SM/MED GREEN PONY	779 PONY JUMPER 1.05M II 2 B	
7:00 PM	501-503 OPP WALK TROT (eq. hunt, pleas	159,160 SMALL JUNIOR HUNTER 15-	208 SM/MED GREEN PONY U/S		
4 \$380,000 CSI 5* GRAND PRIX	504-506 OPP WALK TROT CANTER (eq. hu	163 SMALL JUNIOR HUNTER 15- U/S	618 WIHS PONY (OPEN CARD)		
FEI ARTICLE 238.2.2	507,508 OPP CROSSRAILS	164,165 SMALL JUNIOR HUNTER 16-17	189,190 SMALL PONY HUNTER		
	511 OPP CROSSRAILS U/S	168 SMALL JUNIOR HUNTER 16-17 U/S	193 SMALL PONY U/S		
	512,513 OPP ADULT CROSSRAILS	169,170 LARGE JUNIOR HUNTER 15-	194,195 MEDIUM PONY HUNTER		
	516 OPP ADULT CROSSRAILS U/S	173 LARGE JUNIOR HUNTER 15- U/S	198 MEDIUM PONY U/S		
		174,175 LARGE JUNIOR HUNTER 16-17	199,200 LARGE PONY HUNTER		
		178 LARGE JUNIOR HUNTER 16-17 U/S	203 LARGE PONY U/S		
		179,180 JUNIOR HUNTER 3'3"	275,276 CHILD PONY HUNTER		
		183 JUNIOR HUNTER 3'3" U/S			
		619 THIS MEDAL			
		270,271 CHILDS HUNTER 15-17			
		274 CHILDS HUNTER 15-17 U/S			
		265,266 CHILDS HUNTER 14-			
		269 CHILDS HUNTER 14- U/S			
SUNDAY OCTOBER 23					
GEORGE MORRIS STADIUM 8:30 AM	CARTER P BROWN (RING 1) 9:00 AM	REYNOLDS FAMILY ARENA (RING 2) 8:00 AM	GORDON WRIGHT ARENA (RING 3) 8:30 AM	JARRETT SCHMID (RING 4) 8:00 AM	RING 6 8:30 AM
954 \$10,000 U25 GRAND PRIX TABLE II 2 A	328 PRE CHILD HUNTER U/S	153 AM/OWNER 18-35 3'3" U/S	254 ADULT HUNTER 18-35 U/S	723 LOW ADULT JUMPER 1.0M II 2 1	753 \$3,000 LOW JR AM/O
763 \$10,000 JR/AM 1.40M CLASSIC II 2 A	333 PRE ADULT U/S	151,152 AM/OWNER 18-35 3'3"	628 BRYAN JONES MEDAL	726 LOW CHILD JUMPER 1.0M II 2 1	CLASSIC II 2 A
759 \$5,000 JR/AM 1.30M CLASSIC II 2 A	326,327 PRE CHILD HUNTER	158 AM/OWNER 36+ 3'3" U/S	252,253 ADULT HUNTER 18-35	786 \$300 LOW ADULT 1.0M	735 \$2000 CHILDS JUMPER
	822 PRE CHILD CHALLENGE	156,157 AM/OWNER 36+ 3'3"	816 ADULT HUNTER CLASSIC 18-35	STAKES II 2B	CLASSIC 1.10M II 2 B
	331,332 PRE ADULT HUNTER	142 AM/OWNER 18-35 3'6" U/S	259 ADULT HUNTER 36-49 U/S	787 \$300 LOW CHILD 1.0M	732 \$2000 ADULT JUMPER
	821 PRE ADULT CHALLENGE	140,141 AM/OWNER 18-35 3'6"	257,258 ADULT HUNTER 36-49	STAKES II 2B	CLASSIC 1.10M II 2 B
	322 FOOTHILLS 2' CH/AD HUNTER U/	148 AM/OWNER 36&OVER 3'6" U/S	284 ADULT HUNTER 50+ U/S	708 .90M NON PRO JUMPER II 2 B	738 1.15M MOD CH/ADULT II2.1
	320,321 FOOTHILLS 2' CH/AD HUNTER	146,147 AM/OWNER 36&OVER 3'6"	282,283 ADULT HUNTER 50+	780 PONY JUMPER 1.10M II 2 B	
	343 SHORT STIRRUP U/S	810 \$1000 AM/O HUNTER CLASSIC	817 ADULT HUNTER CLASSIC 36+	781 PONY JUMPER 1.10M II 2 B	
	338 LONG STIRRUP HUNTER U/S	616 WIHS HUNTER	623 M&S USEF PONY MEDAL		
	341,342 SHORT STIRRUP HUNTER	161,162 SMALL JUNIOR HUNTER 15-	201,202 LARGE PONY HUNTER		DERBY FIELD
	336,337 LONG STIRRUP HUNTER	166,167 SMALL JUNIOR HUNTER 16-17	196,197 MEDIUM PONY HUNTER		8:00 AM
	823 SHORT/LONG STIRRUP CHALLENGE	171,172 LARGE JUNIOR HUNTER 15-	191,192 SMALL PONY HUNTER		617 WIHS JUMPER PHASE
	509,510 OPP CROSSRAILS	176,177 LARGE JUNIOR HUNTER 16-17	801 PONY HUNTER CLASSIC		624 USEF TALENT SEARCH
	514,515 OPP ADULT CROSSRAILS	181,182 JUNIOR HUNTER 3'3"	627 NCHJA PONY		PLATINUM PERFORMANCE 2*
		808 \$1000 JUNIOR HUNTER CLASSIC	206,207 SM/MED GREEN PONY		
		626 NCHJA CHILD	211,212 LARGE GREEN PONY		1:00 PM
		272,273 CHILDS HUNTER 15-17	805 GREEN PONY CLASSIC		530 LEADLINE
		814 CHILDS HUNTER 15-17 CLASSIC	279 CHILD PONY U/S		\$586,000 SUNDAY CLASSIC
		267,268 CHILDS HUNTER 14-	277,278 CHILD PONY HUNTER		FEI ART 238.2.2
		815 CHILDS HUNTER 14- CLASSIC	820 CH PONY CHALLENGE		
REV 9/25/16					

TRYON FALL 6 - CSI 3* - USEF AA - JUMPER LEVEL 6 -TENTATIVE TIME SCHEDULE 2016						REV 9/27/16
WEDNESDAY OCTOBER 26						
GEORGE MORRIS STADIUM 8:30 AM	CARTER P BROWN RING 1	REYNOLDS FAMILY ARENA (RING 2) 8:00AM	GORDON WRIGHT ARENA (RING 3)	JARRETT SCHMID (RING 4) 8:00 AM	RING 6 8:00 AM	
770 1.35M OPEN JUMPER II 2 B		126 GREEN CONFORMATION MODEL		7395 YR OLD II	764 1.20M OPEN JUMPER II 2 B	
773 1.40M OPEN JUMPER II 2 B		132 REG CONFORMATION MODEL		7416 YR OLD II 2 B	712 1.10M JUMPER II 2 B	
		407 OPEN HUNTER	BACK NUMBER WARM UPS 9AM - 4:30 PM	7437 YR OLD II 2 B	715 1.15M JUMPER II 2 B	
1PM		116,117 1ST YR GREEN WORKING HUNTER		700 80M JUMPER II		
1 \$35,000 TRYON OPENER		120 1ST YEAR GREEN WORKING HUNTER U/S		703 90M JUMPER II		
FEI ART 238.2.2		121,122 2ND YR GREEN WORKING HUNTER		709 1.0M JUMPER II		
767 1.30M OPEN JUMPER II 2 B		125 2ND YR GREEN WORKING HUNTER U/S		776 TAKE 2 THOROUGHBREDS II 2 B		
		127,128 GREEN CONFORMATION HUNTER				
		131 GREEN CONFORMATION HUNTER U/S				
		133,134 REGULAR CONFORMATION HUNTER				
		137 REGULAR CONFORMATION HUNTER U/S				
		101,102 HIGH PERFORMANCE HUNTER				
		105 HIGH PERFORMANCE U/S				
		111,112 PERFORMANCE 3'3"				
		115 PERFORMANCE 3'3" U/S				
		106,107 PERFORMANCE 3'6"				
		110 PERFORMANCE 3'6" U/S				
THURSDAY OCTOBER 27						
GEORGE MORRIS STADIUM 8:00 AM	CARTER P BROWN RING 1	REYNOLDS FAMILY ARENA (RING 2) 8:00 AM	GORDON WRIGHT ARENA (RING 3) 8:30 AM	JARRETT SCHMID (RING 4) 8:30AM	RING 6 8:00 AM	
771 1.35M OPEN JUMPER II 2 B		408 OPEN HUNTER	409 OPEN HUNTER	7405 YR OLD II	765 1.20M OPEN JUMPER II 2B	
774 1.40M OPEN JUMPER II 2 B		118,119 1ST YR GREEN WORKING HUNTER	306,307 HOPEFUL HUNTER 2'6"	7426 YR OLD II 2 B	713 1.10M JUMPER II 2B	
		123,124 2ND YR GREEN WORKING HUNTER	301,302 BABYGREEN	7447 YR OLD II 2 B	716 1.15M JUMPER II 2B	
12:30 PM		129,130 GREEN CONFORMATION HUNTER	308 HOPEFUL HUNTER 2'6" U/S	701 80M JUMPER II		
2 \$35,000 SUNCAST* WELCOME		135,136 REGULAR CONFORMATION HUNTER	305 BABYGREEN U/S	704 90M JUMPER II		
JUMPER CLASSIC (QUALIFIER)		103, 104 HIGH PERFORMANCE HUNTER	312,313 HOPEFUL HUNTER 2'9"	710 1.0M JUMPER II		
FEI ART 238.2.2		214,215 PREGREEN 3'	314 HOPEFUL HUNTER 2'9" U/S	777 TAKE 2 THOROUGHBRED II 2 B		
768 1.30M OPEN JUMPER II 2 B		218 PREGREEN 3' U/S	344,345 TAKE 2 THOOUROUGHBREDS			
		219,220 PREGREEN 3'3"	346 TAKE 2 TB U/S			
		223 PREGREEN 3'3" U/S	315,316 FOOTHILLS HUNTER 2'6			
		113,114 PERFORMANCE 3'3"	317 FOOTHILLS HUNTER 2'6 U/S			
		108,109 PERFORMANCE 3'6"				
FRIDAY OCTOBER 28						
GEORGE MORRIS STADIUM 8:00 AM	CARTER P BROWN RING 1	REYNOLDS FAMILY ARENA (RING 2) 8:00AM	GORDON WRIGHT ARENA (RING 3) 8:30 AM	JARRETT SCHMID (RING 4) 8:00 AM	RING 6 8:30 AM	
772 1.35M OPEN JUMPER II 2 1	BACK NUMBER WARM UPS	216,217 PREGREEN 3'	410 OPEN HUNTER	7141 1.0M JUMPER II 2 1	766 1.20M OPEN JUMPER II 2.1	
775 1.40M OPEN JUMPER II 2 1		221,222 PREGREEN 3'3"	303,304 BABYGREEN	7171 1.5M JUMPER II 2 1	751 LOW JR/AM JUMPER 1.20M II 2 B	
952 \$5000 U25 WELCOME STAKES II 2 A		834 PRE-GREEN CLASSIC	631 (632) ADULT EQ (FLAT)	702 80M JUMPER II 2 B		
769 1.30M OPEN JUMPER II 2 1		401,402 MODIFIED JR/AM HUNTER	405,406 SCHOOLING PONY 2'9-2'6-2'	705 90M JUMPER II 2 B		
760 HIGH JR/AM JUMPER 1.40M II 2 B		625 EI HAUN		711 1.0M JUMPER II 2 1		
757 MED JR/AM JUMPER 1.30M II 2.B		605 15-17 EQUITATION		778 TAKE 2 THOOURUGHBRED II 2 1	DERBY FIELD 2PM	
		606 15-17 EQ FLAT		730 ADULT JUMPER 1.10M II 2 B	901 \$8,000 OPEN JUMPER CLASSIC CLASSIC II 2 B	
		403,404 MODIFIED CHILD/ADULT		733 CHILD'S JUMPER 1.10M II 2 B		
		603 (604) 12 - 14 EQ (FLAT)		736 1.15M MOD CH/ADULT II 2B		
		601 (602) 11 UNDER EQ (FLAT)				
SATURDAY OCTOBER 29						
GEORGE MORRIS STADIUM 8:30 AM	CARTER P BROWN (RING 1) 8:30 AM	REYNOLDS FAMILY ARENA (RING 2) 8:00 AM	GORDON WRIGHT ARENA (RING 3) 8:00 AM	JARRETT SCHMID (RING 4) 8:00 AM	RING 6 8:00 AM	
746 6YR OLD YIC CLASS II 2 B	634 CHILD MEDAL 2'6	411 OPEN HUNTER	620 ARIAT ADULT MEDAL	721 LOW ADULT JUMPER 1.0M II 2 B	745 5 YR OLD YIC CLASS II	
747 7 YR OLD YIC CLASS II 2 B	633 ADULT MEDAL 2'6	149,150 AM/OWNER 18-35 3'3"	250,251 ADULT HUNTER 18-35	724 LOW CHILD JUMPER 1.0M II 2 B	752 LOW JR/AM JUMPER 1.20M II 2 1	
900 \$10,000 CHILD/ADULT-AM CLASSIC 1.15M II 2A	324,325 PRE CHILD HUNTER	154,155 AM/OWNER 36+ 3'3"	255,256 ADULT HUNTER 36-49	722 LOW ADULT JUMPER 1.0M II 2 B	731 ADULT JUMPER 1.10M II 2C	
758 MED JR/AM JUMPER 1.30M II 2.1	329,330 PRE ADULT HUNTER	138,139 AM/OWNER 18-35 3'6"	280,281 ADULT HUNTER 50+	725 LOW CHILD JUMPER 1.0M II 2 B	734 CHILDS JUMPER 1.10M II 2 C	
761 HIGH JR/AM JUMPER 1.40M II 2.1	318,319 FOOTHILLS 2' CH/AD HUNTER	144,145 AM/OWNER 36&OVER 3'6"	209,210 LARGE GREEN PONY	706 90M NONPRO II 2 B	737 1.15M MOD CH/ADULT II 2B	
7:00 PM	339, 340 SHORT STIRRUP HUNTER	622 USEF PESSOA MEDAL	213 LARGE GREEN PONY U/S	707 90M NON PRO II 2 B		
3 \$130,000 CSI 3* GRAND PRIX	334,335 LONG STIRRUP HUNTER	615 ASPCA MACLAY	204,205 SM/MED GREEN PONY	779 PONY JUMPER 1.05M II 2 B		
FEI ARTICLE 238.2.2	501-503 OPP WALK TROT (eq, hunt, pleasure)	159,160 SMALL JUNIOR HUNTER 15-	208 SM/MED GREEN PONY U/S			
	504-506 OPP WALK TROT CANTER (eq, hunt, plea	163 SMALL JUNIOR HUNTER 15- U/S	618 WIHS PONY (OPEN CARD)			
	507,508 OPP CROSSRAILS	164,165 SMALL JUNIOR HUNTER 16-17	189,190 SMALL PONY HUNTER			
	511 OPP CROSSRAILS U/S	168 SMALL JUNIOR HUNTER 16-17 U/S	193 SMALL PONY U/S			
	512,513 OPP ADULT CROSSRAILS	169,170 LARGE JUNIOR HUNTER 15-	194,195 MEDIUM PONY HUNTER			
	516 OPP ADULT CROSSRAILS U/S	173 LARGE JUNIOR HUNTER 15- U/S	198 MEDIUM PONY U/S			
		174,175 LARGE JUNIOR HUNTER 16-17	199,200 LARGE PONY HUNTER			
		178 LARGE JUNIOR HUNTER 16-17 U/S	203 LARGE PONY U/S			
		179,180 JUNIOR HUNTER 3'3"	275,276 CHILD PONY HUNTER			
		183 JUNIOR HUNTER 3'3" U/S				
		619 THIS MEDAL				
		270,271 CHILDS HUNTER 15-17				
		274 CHILDS HUNTER 15-17 U/S				
		265,266 CHILDS HUNTER 14-				
		269 CHILDS HUNTER 14- U/S				
SUNDAY OCTOBER 30						
GEORGE MORRIS STADIUM 7:45 AM	CARTER P BROWN (RING 1) 9:00 AM	REYNOLDS FAMILY ARENA (RING 2) 8:00 AM	GORDON WRIGHT ARENA (RING 3) 8:15 AM	JARRETT SCHMID (RING 4) 8:30 AM	RING 6 8:00 AM	
617 WIHS JUMPER PHASE						
624 USEF TALENT SEARCH	328 PRE CHILD HUNTER U/S	153 AM/OWNER 18-35 3'3" U/S	254 ADULT HUNTER 18-35 U/S	723 LOW ADULT JUMPER 1.0M II 2 1	753 \$3,000 LOW JR AM/O	
PLATINUM PERFORMANCE 2*	333 PRE ADULT U/S	151,152 AM/OWNER 18-35 3'3"	628 BRYAN JONES MEDAL	726 LOW CHILD JUMPER 1.0M II 2 1	CLASSIC II 2 A	
	326,327 PRE CHILD HUNTER	158 AM/OWNER 36+ 3'3" U/S	252,253 ADULT HUNTER 18-35	786 \$300 LOW ADULT 1.0M	735 CHILDREN'S JUMPER 1.10M II 2B	
NOT BEFORE 9AM	822 PRE CHILD CHALLENGE	156,157 AM/OWNER 36+ 3'3"	816 ADULT HUNTER CLASSIC 18-35	STAKES II 2B	732 ADULT JUMPER 1.10M II 2B	
955 \$10,000 U25 GRAND PRIX TABLE II 2 A	331,332 PRE ADULT HUNTER	142 AM/OWNER 18-35 3'6" U/S	259 ADULT HUNTER 36-49 U/S	787 \$300 LOW CHILD 1.0M	738 1.15M MOD CH/ADULT II 2.1	
763 \$10,000 JR/AM 1.40M CLASSIC II 2 A	821 PRE ADULT CHALLENGE	140,141 AM/OWNER 18-35 3'6"	257,258 ADULT HUNTER 36-49	STAKES II 2B		
759 \$5,000 JR/AM 1.30M CLASSIC II 2 A	322 FOOTHILLS 2' CH/AD HUNTER U/S	148 AM/OWNER 36&OVER 3'6" U/S	284 ADULT HUNTER 50+ U/S	708 90M NON PRO JUMPER II 2 B		
	320,321 FOOTHILLS 2' CH/AD HUNTER	146,147 AM/OWNER 36&OVER 3'6"	282,283 ADULT HUNTER 50+	780 PONY JUMPER 1.10M II 2 B		
	343 SHORT STIRRUP U/S	810 \$1000 AM/O HUNTER CLASSIC	817 ADULT HUNTER CLASSIC 36+	781 PONY JUMPER 1.10M II 2 B		
	338 LONG STIRRUP HUNTER U/S	616 WIHS HUNTER	623 M&S USEF PONY MEDAL			
	341,342 SHORT STIRRUP HUNTER	161,162 SMALL JUNIOR HUNTER 15-	201,202 LARGE PONY HUNTER		DERBY FIELD	
	336,337 LONG STIRRUP HUNTER	166,167 SMALL JUNIOR HUNTER 16-17	196,197 MEDIUM PONY HUNTER		NOON	
	823 SHORT/LONG STIRRUP CHALLENGE	171,172 LARGE JUNIOR HUNTER 15-	191,192 SMALL PONY HUNTER		907 \$25,000 NATIONAL GRAND PRIX TABLE II 2 A	
	509,510 OPP CROSSRAILS	176,177 LARGE JUNIOR HUNTER 16-17	801 PONY HUNTER CLASSIC			
	514,515 OPP ADULT CROSSRAILS	181,182 JUNIOR HUNTER 3'3"	627 NCHJA PONY			
		808 \$1000 JUNIOR HUNTER CLASSIC	206,207 SM/MED GREEN PONY			
		626 NCHJA CHILD	211,212 LARGE GREEN PONY			
		272,273 CHILDS HUNTER 15-17	805 GREEN PONY CLASSIC			
		814 CHILDS HUNTER 15-17 CLASSIC	279 CHILD PONY U/S			
		267,268 CHILDS HUNTER 14-	277,278 CHILD PONY HUNTER			
		815 CHILDS HUNTER 14- CLASSIC	820 CH PONY CHALLENGE			



## CHILDREN'S JUMPER

### Sections offered and Requirements:

- Low Children's Jumper
- High Children's Jumper

### Cross Entry: Rider:

Low Children's Jumper riders may not cross enter into any classes held above 1.15m (3'9") at the same competition.

High Children's Jumper rider is not eligible to compete in any jumper class above 1.15m (3'9") except equitation or Pony Jumper classes at the same competition.

Horse/Pony: n/a

### Horse and Rider Combination:

Low Children's Jumper horse/rider combinations may cross enter into the High Children's Jumpers at the same show. Low Children's Jumper horse/rider combinations may enter only one classic, if both Low and High are offered.

High Children's Jumper horse/rider combinations may cross enter into the Low Children's Jumpers at the same show. High Children's Jumper horse/rider combinations may enter only one classic, if both Low and High are offered.

### Fence Height:

- Low Children's Jumper 1.00m (3'3") to 1.05m (3'5")
- High Children's Jumper 3'6" or 1.10m (3'7") to 1.15m (3'9").

### Combining/Dividing Sections:

Low Children's and Low Adult Amateur Jumper sections must combine if there are fewer than 3 in either section and may combine if there are fewer than 6 in either section. If after combining the Low sections there are fewer than 3 entries then competition management must further combine the Low sections with the High sections, allowing each section to compete at their respective height.

High Children's and High Adult Amateur Jumper sections must combine if there are fewer than 3 in either section and may combine if there are fewer than 6 in either section. If after combining the High sections there are fewer than 3 entries then competition management must further combine the High sections with the Low sections, allowing each section to compete at their respective height.

### Awards:

Zone Horse of the Year Awards will be presented annually to the following section:

- Low Children's Jumper section
- High Children's Jumper section

### AGE GROUP EQUITATION: CHILDREN'S/JUNIOR SECTION

- Refer to GR1131

### PRE-GREEN

- Refer to HU103.9

## TRYON FALL 2, 4, 5, & 6 RATED HUNTER DIVISIONS

### SPECIFICATIONS FOR ALL HUNTER CLASSES

**Hunter Over Fences:** To be shown over approximately eight fences at the required height. To be judged on performance and soundness unless otherwise noted.

**HUNTER UNDER SADDLE:** To be shown at a walk, trot and canter. Light contact with the horse's mouth is required. May be asked to hand gallop at the discretion of the judge but no more than eight to gallop at one time. Martingales not permitted. Green and non-rated hunter sections will not be asked to gallop.

**MODEL CLASS:** To be shown at a walk and trot on the line; to be judged on conformation, way of moving and soundness.

Hunter Champion and Reserve Champion: To be awarded to two of the four horses scoring the most points over fences, in addition, only these will receive full points for ribbons won under saddle and half points for ribbons won in the model.

**COURSES:** Hunter courses will simulate fences found in the hunting field such as brush, wall, in-and-out, oxer, post and rails, gate, aiken, bank, coop, and panels. Management reserves the right to adjust fence heights or spreads as competition warrants.

All Hunter divisions will be held in accordance with USEF Rules and Zone 3 Specifications.

**Hunter Sections with less than eight entries may be cancelled or combined. Ribbons 1-8 unless otherwise noted.**

### PREMIER (AA)

USEF AA Rated Hunter Sections

#### \$2500 High Performance Hunter

**Fences:** 4'. 101, 102, 103, 104(Handy), 105(U/S) High Performance Hunter

**Section Entry Fee:** \$300 or \$95/class. **Prize Money:** \$150, \$100, \$80, \$55, \$45, \$30, \$25, \$10, \$5

#### \$750 Performance Hunter 3'6"

**Fences:** 3'6". 106, 107, 108, 109(Handy), 110(U/S) Performance Hunter 3'6"

**Section Entry Fee:** \$200 or \$50/class. **Prize Money:** \$45, \$33, \$23, \$15, \$10, \$8, \$6, \$5, \$5

#### \$750 Performance Hunter 3'3"

**Fences:** 3'3". 111, 112, 113, 114(Handy), 115(U/S) Performance Hunter 3'3"

**Section Entry Fee:** \$200 or \$50/class **Prize Money:** \$45, \$33, \$23, \$15, \$10, \$8, \$6, \$5, \$5

#### \$2000 1st Year Green Working Hunter

**Fences:** 3'6". 116, 117, 118, 119(Handy), 120(U/S) 1st Year Green Working Hunter

**Section Entry Fee:** \$250 **Prize Money:** \$130, \$90, \$60, \$45, \$30, \$20, \$15, \$10

#### \$2000 2nd Year Green Working Hunter

**Fences:** 3'9". 121, 122, 123, 124(Handy), 125 (U/S) 2nd Year Green Working Hunter

**Section Entry Fee:** \$250 **Prize Money:** \$130, \$90, \$60, \$45, \$30, \$20, \$15, \$10

*Balance, Beauty, and Performance*



A New Generation of Saddles



**BRUNO DELGRANGE**  
Since 1976

Jacques Ferland 450-247-3571 514-912-7976  
[www.brunodelgrange.com](http://www.brunodelgrange.com) [info@delgrangesaddles.com](mailto:info@delgrangesaddles.com)



**\$1000 Green Conformation Hunter****Fences:** 3'6". 126 Model, 127, 128, 129, 130(Handy), 131(U/S) Green Conformation Hunter**Model Fee:** \$15**Section Entry Fee:** \$200 **Prize Money:** \$60, \$44, \$30, \$20, \$16, \$10, \$10, \$10**\$1000 Regular Conformation Hunter****Fences:** 3'9". 132 Model, 133, 134, 135, 136(Handy), 137(U/S) Regular Conformation Hunter**Model Fee:** \$15**Section Entry Fee:** \$200 **Prize Money:** \$60, \$44, \$30, \$20, \$16, \$10, \$10, \$10**\$1200 Amateur Owner Hunter 18-35****Fences:** 3'6". 138, 139, 140, 141(Handy), 142 (U/S) Amateur Owner Hunter 18-35**Section Entry Fee:** \$225 **Prize Money:** \$75, \$50, \$40, \$25, \$20, \$12, \$10, \$8**\$1200 Amateur Owner Hunter 36 & Over****Fences:** 3'6". 144, 145, 146, 147(Handy), 148(U/S) Amateur Owner Hunter 36 & Over**Section Entry Fee:** \$225 **Prize Money:** \$75, \$50, \$40, \$25, \$20, \$12, \$10, \$8**\$1200 Amateur Owner Hunter 3'3" 18-35****Fences:** 3'3". 149, 150, 151, 152(Handy), 153(U/S) Amateur Owner Hunter 3'3" 18-35**Section Entry Fee:** \$225 **Prize Money:** \$75, \$50, \$40, \$25, \$20, \$12, \$10, \$8**\$1200 Amateur Owner Hunter 3'3" 36 & Over****Fences:** 3'3". 154, 155, 156, 157 (Handy), 158(U/S) Amateur Owner Hunter 3'3" 36 & Over**Section Entry Fee:** \$225 **Prize Money:** \$75, \$50, \$40, \$25, \$20, \$12, \$10, \$8**\$1200 Small Junior Hunter 15-under****Fences:** 3'6". 159, 160, 161, 162(Handy), 163(U/S) Small Junior Hunter 15-under**Section Entry Fee:** \$225 **Prize Money:** \$75, \$50, \$40, \$25, \$20, \$12, \$10, \$8**\$1200 Small Junior Hunter 16-17****Fences:** 3'6". 164, 165, 166, 167, (Handy), 168(U/S) Small Junior Hunter 16-17**Section Entry Fee:** \$225 **Prize Money:** \$75, \$50, \$40, \$25, \$20, \$12, \$10, \$8**\$1200 Large Junior Hunter 15-under****Fences:** 3'6". 169, 170, 171, 172, (Handy), 173(U/S) Large Junior Hunter 15-under**Section Entry Fee:** \$225 **Prize Money:** \$75, \$50, \$40, \$25, \$20, \$12, \$10, \$8**\$1200 Large Junior Hunter 16-17****Fences:** 3'6". 174, 175, 176, 177, (Handy), 178(U/S) Large Junior Hunter 16-17**Section Entry Fee:** \$225 **Prize Money:** \$75, \$50, \$40, \$25, \$20, \$12, \$10, \$8**\$1200 Junior Hunter 3'3"****Fences:** 3'3". 179, 180, 181, 182, (Handy) 183 (U/S) Junior 3'3"**Section Entry Fee:** \$225 **Prize Money:** \$75, \$50, \$40, \$25, \$20, \$12, \$10, \$8**\$1000 Small Pony Hunter****Fences:** 2'3". 189(Conformation), 190, 191, 192 (Handy), 193 (U/S) Small Pony Hunter**Section Entry Fee:** \$200 **Prize Money:** \$60, \$44, \$30, \$20, \$16, \$10, \$10, \$10**\$1000 Medium Pony Hunter****Fences:** 2'6". 194 (Conformation), 195, 196, 197 (Handy), 198 (U/S) Medium Pony Hunter**Section Entry Fee:** \$200 **Prize Money:** \$60, \$44, \$30, \$20, \$16, \$10, \$10, \$10**\$1000 Large Pony Hunter****Fences:** 3'. 199 (Conformation), 200, 201, 202 (Handy), 203 (U/S) Large Pony

Hunter

**Section Entry Fee:** \$200 **Prize Money:** \$60, \$44, \$30, \$20, \$16, \$10, \$10, \$10**\$750 Small/Medium Green Pony Hunter****Fences:** 2'3" & 2'6". 204 (Conformation), 205, 206, 207, 208 (U/S) Small Green Pony Hunter**Entry Fee:** \$195 **Prize Money:** \$45, \$33, \$23, \$18, \$15, \$6, \$5, \$5**\$750 Large Green Pony Hunter****Fences:** 2'9". 209 (Conformation), 210, 211, 212, 213 (U/S) Large Green Pony Hunter**Entry Fee:** \$195 **Prize Money:** \$45, \$33, \$23, \$18, \$15, \$6, \$5, \$5**USEF C Rated Hunter Sections***All USEF "C" rated sections will be conducted in accordance with Zone 3 Specifications.***\$500 Pre-Green Hunter 3'****Fences:** 3'. 214, 215, 216, 217, 218 (U/S) Pre-Green Hunter 3'**Section Entry Fee:** \$190 or \$45/class **Prize Money:** \$30, \$25, \$15, \$15, \$10, \$5**\$500 Pre-Green Hunter 3' 3"****Fences:** 3'3". 219, 220, 221, 222, 223 (U/S) Pre-Green Hunter 3'3"**Section Entry Fee:** \$190 or \$45/class **Prize Money:** \$30, \$25, \$15, \$15, \$10, \$5**\$500 Adult Amateur Hunter 18 - 35****Fences:** 3'. 250, 251, 252, 253, 254 (U/S) Adult Amateur Hunter 18-35**Section Entry Fee:** \$190 or \$45/class **Prize Money:** \$30, \$25, \$15, \$15, \$10, \$5**\$500 Adult Amateur Hunter 36-49****Fences:** 3'. 255, 256, 257, 258, 259 (U/S) Adult Amateur Hunter 36+**Section Entry Fee:** \$190 or \$45/class **Prize Money:** \$30, \$25, \$15, \$15, \$10, \$5**\$500 Adult Amateur Hunter 50 & over****Fences:** 3'. 280, 281, 282, 283, 284 (U/S) Adult Amateur Hunter 36+**Section Entry Fee:** \$190 or \$45/class **Prize Money:** \$30, \$25, \$15, \$15, \$10, \$5**\$500 Children's Hunter 14-under****Fences:** 3'. 265, 266, 267, 268, 269 (U/S) Children's Hunter 14-under**Section Entry Fee:** \$190 or \$45/class **Prize Money:** \$30, \$25, \$15, \$15, \$10, \$5**\$500 Children's Hunter 15-17****Fences:** 3'. 270, 271, 272, 273, 274 (U/S) Children's Hunter 15-17**Section Entry Fee:** \$190 or \$45/class **Prize Money:** \$30, \$25, \$15, \$15, \$10, \$5**Children's Hunter Pony****Fences:** 2' & 2'6". 275, 276, 277, 278, 279 (U/S) Children's Hunter Pony**Section Entry Fee:** \$180 or \$45 per class





# RIDE THE LINE

Performance and elegance.  
Meredith Michaels-Beerbaum in the Monaco LX with ATS<sup>®</sup> technology —  
premium leathers built for peak performance.

For more information visit [Ariat.com](http://Ariat.com)



**ARIAT<sup>®</sup>**  
KNOW WHERE YOU STAND.

## TRYON FALL 1 & TRYON FALL 3 REGIONAL (B) RATED

### ALL ENTRY FEES:

\$30 per class. Ribbons 1-8.

Model fee for Conformation Hunter \$10

**PRIZE MONEY:** \$300 High Performance Division \$30, \$20, \$15, \$10;  
\$200 Divisions \$20, \$15, \$10, \$5

### \$300 HIGH PERFORMANCE HUNTER

Fences: 4'. 101, 102, 103, 105(U/S) High Performance Hunter

### \$200 GREEN WORKING HUNTER

Fences: 3'6" & 3'9". 116, 117, 118, 120(U/S) Green Working Hunter

### \$200 CONFORMATION HUNTER DIVISION

Fences: 3'6" & 3'9" 126 Model, 127, 128, 129, 131(U/S) Conformation Hunter

### \$200 PERFORMANCE HUNTER 3'6"

Fences: 3'6". 106, 107, 108, 110 (U/S) Performance Hunter 3'6"

### \$200 PERFORMANCE HUNTER 3'3"

Fences: 3'3". 111, 112, 113, 115 (U/S) Performance Hunter 3'3"

### \$200 AMATEUR OWNER HUNTER 3'6"

Fences: 3'6". 138, 139, 140, 142 (U/S) Amateur Owner Hunter 3'6"

### \$200 AMATEUR OWNER HUNTER 3'3"

Fences: 3'3". 149, 150, 151, 153(U/S) Amateur Owner Hunter 3'3"

### \$200 JUNIOR HUNTER 3'6"

Fences: 3'6". 159, 160, 161, 163(U/S) Junior Hunter 3'6"

### \$200 JUNIOR HUNTER 3'3"

Fences: 3'3". 179, 180, 181, 183 (U/S) Junior Hunter 3'3"

### \$200 SMALL PONY HUNTER

Fences: 2'3". 189 (Conformation), 190, 191, 193 (U/S) Small Pony Hunter

### \$200 MEDIUM PONY HUNTER

Fences: 2'6". 194 (Conformation), 195, 196, 198 (U/S) Medium Pony Hunter

### \$200 LARGE PONY HUNTER

Fences: 2'9". 199 (Conformation), 200, 201, 203 (U/S) Large Pony Hunter

### \$200 GREEN PONY HUNTER

Fences: 2'3", 2'6", 2'9". 204 (Conformation), 205, 206, 208 (U/S) Small Green Pony Hunter

### PRE-GREEN HUNTER 3' & 3'3" (C RATED)

Fences: 3' & 3'3". 214, 215, 216, 218 (U/S) Pre-Green Hunter 3' & 3'3"

### ADULT AMATEUR HUNTER (C RATED)

Fences: 3'. 250, 251, 252, 254 (U/S) Adult Amateur Hunter

### CHILDREN'S HUNTER (C RATED)

Fences: 3'. 265, 266, 267, 269 (U/S) Children's Hunter

### CHILDREN'S HUNTER PONY (C RATED)

Fences: 2' & 2'6". 275, 276, 277, 279 (U/S) Children's Hunter Pony

## NON RATED HUNTER SECTIONS

### BABY GREEN HUNTER

Open to all horses & ponies that have not shown over fences exceeding 3'.

**Section Entry Fee:** \$160 or \$45 per class **Fences:** 2'6"

301, 302, 303, 304, 305(U/S) Baby Green Hunter

### HOPEFUL HUNTER 2'6"

Open to all horses & ponies.

**Section Entry Fee:** \$95 or \$45 per class **Fences:** 2'6"

306, 307, 308(U/S) Special Hunter 2'6"

### HOPEFUL HUNTER 2'9"

Open to all horses & ponies.

**Section Entry Fee:** \$95 or \$45 per class **Fences:** 2'9"

312, 313, 314(U/S) Special Hunter 2'9"

### FOOTHILLS HUNTER 2'6"

**Section Entry Fee:** \$95 or \$45 per class **Fences:** 2'6"

315, 316, 317(U/S) Foothills Hunter 2'6"

### FOOTHILLS 2' CHILD/ADULT HUNTER

Open to juniors and adults. Horse rider combination may not have competed

above 2'6" at this show. **Section Entry Fee:** \$160 or \$45 per class **Fences:** 2'

318, 319, 320, 321, 322(U/S) Foothills Hunter 2'

### PRE-CHILD HUNTER

Open to junior riders. Horse/rider combination may not cross enter into any

rated division or division with fence heights higher than 2'9". **Section Entry**

**Fee:** \$160 or \$45 per class **Fences:** 2'6"

324, 325, 326, 327, 328(U/S) Pre-Child Hunter

### PRE-ADULT HUNTER

Open to Amateur riders. Horse/rider combination may not cross enter into any

rated division or division with fence heights higher than 2'9". **Section Entry**

**Fee:** \$160 or \$45 per class **Fences:** 2'6"

329, 330, 331, 332, 333(U/S) Pre-Adult Hunter

### TAKE 2 THOROUGHBRED HUNTER

Open to Thoroughbreds only that are registered with USHJA and have either their Jockey Club certificate of registration, a lip tattoo, or a letter from the Jockey Club verifying the horse's identity. Proof of registration must be presented at time of entry.

**Entry Fee-** \$45 per class. **Fences:** 3'. **Prize Money:** \$20, \$10, \$10, \$5, \$5

344, 345, 346 (U/S) Take 2 Thoroughbred Hunter

### SHORT STIRRUP HUNTER

Open to all junior riders 12 years of age and under. **Fences:** 2' no oxers

**Section Entry Fee:** \$140 or \$35 per class

339, 340, 341, 342, 343 (U/S) Short Stirrup Hunter

### LONG STIRRUP HUNTER

Open to riders 13 years of age and over. **Fences:** 2' no oxers

**Section Entry Fee:** \$140 or \$35 per class

334, 335, 336, 337, 338 (U/S) Long Stirrup Hunter

## BLUE/RED RIBBON HUNTER SECTIONS

Horses and Ponies will be judged and given a numeric score.

Scores of 77-100 will earn a Blue Ribbon. Scores of 70-76 will earn a Red Ribbon.

### MODIFIED JUNIOR/AMATEUR HUNTER

Open to all Junior and Amateur riders. **Entry Fee:** \$40 per class **Fences:** 3'3"

401, 402 Modified Junior/Amateur Hunter

### MODIFIED CHILD/ADULT HUNTER

Open to all Children's and Adult riders. **Entry Fee:** \$40 per class **Fences:** 2'9"

403, 404 Modified Child/Adult Hunter

### SCHOOLING PONY HUNTER

Open to all ponies. **Entry Fee:** \$40 **Fences:** 2', 2'6", 2'9"

405, 406 Schooling Pony Hunter

### OPEN HUNTER

Open to all horses and ponies. **Entry Fee:** \$40 per class

**Fences:** Will move with division heights.

407, 408, 409, 410 Open Hunter



# THE WINNING FORMULA FOR CHAMPIONS



**Adequan® i.m.**  
polysulfated glycosaminoglycan

The **ONLY** FDA approved equine PSGAG for the intramuscular treatment of non-infectious degenerative joint disease (DJD) of the carpal and hock joints proven to:

- DIMINISH the destructive processes of degenerative joint disease
- REVERSE the processes which result in the loss of cartilage components
- IMPROVE overall joint function and associated lameness

Available for order! For more information about equine joint health and treatment with Adequan® i.m., please visit [www.adequan.com](http://www.adequan.com).



Georgina Bloomberg and Lilli won the Adequan® Grand Prix CSI 3\* at the 2015 Winter Equestrian Festival (WEF) in Wellington, FL.

## INDICATIONS

For the intramuscular treatment of non-infectious degenerative and/or traumatic joint dysfunction and associated lameness of the carpal and hock joints in horses.

## IMPORTANT SAFETY INFORMATION

There are no known contraindications to the use of intramuscular Adequan® i.m. brand Polysulfated Glycosaminoglycan in horses. Studies have not been conducted to establish safety in breeding horses. **WARNING:** Do not use in horses intended for human consumption. Not for use in humans. Keep this and all medications out of the reach of children. **CAUTION:** Federal law restricts this drug to use by or on the order of a licensed veterinarian.

Please see Full Prescribing Information at [www.adequan.com](http://www.adequan.com).

Adequan® and the Horse Head design are registered trademarks of Luitpold Pharmaceuticals, Inc.  
© Luitpold Animal Health, division of Luitpold Pharmaceuticals, Inc. 2016. Image of Georgina Bloomberg and Lilli © Sportfot® used with permission. AHD189 Rev. 2/2016

**LUITPOLD**  
ANIMAL HEALTH



## OPPORTUNITY CLASSES

For the Beginning Competitor. Exhibitors in the Opportunity division may not cross enter into any USEF Rated classes. Opportunity Classes are open to riders ages 14 and under except where otherwise noted. Riders who have participated in USEF rated divisions/classes and/or zone pointed classes are ineligible for opportunity classes. Opportunity Riders may cross enter into any of the Opportunity Classes. To be judged on Horsemanship attributes of the Rider. These attributes include, but are not limited to control of mount, appropriate pace, steering, and effective position. No USEF membership required. Participants in opportunity classes are also exempt from the USEF drug and medication fee however, horses are subject to the rules contained in the drug and medications chapter. Horses/ponies participating in only Opportunity Classes are not required to have a horse recording number but are to list the recording number if one has been assigned.

limited to control of mount, appropriate pace, steering, and effective position. No USEF membership required. Participants in opportunity classes are also exempt from the USEF drug and medication fee however, horses are subject to the rules contained in the drug and medications chapter. Horses/ponies participating in only Opportunity Classes are not required to have a horse recording number but are to list the recording number if one has been assigned.

### OPPORTUNITY WALK TROT

Open to all riders who meet the criteria above.

To include showing at the walk and trot.

**Section Entry Fee** \$75 or \$30 per class.

501 Eq, 502 Hunter, 503 Pleasure- Opportunity Walk/Trot

### OPPORTUNITY WALK/TROT/CANTER

Open to all riders who meet the criteria above.

To include showing at the walk, trot and canter.

**Section Entry Fee** \$75 or \$30 per class.

504 Eq, 505 Hunter, 506 Pleasure- Opportunity Walk/Trot/Canter

### OPPORTUNITY CROSS-RAILS

Open to all junior riders who meet the criteria above.

**Section Entry Fee** \$100 or \$30 per class.

507, 508, 509, 510, 511(U/S) Opportunity Crossrails

### OPPORTUNITY ADULT CROSS-RAILS

Open to all Adult riders who meet the criteria above.

**Section Entry Fee** \$100 or \$30 per class.

512, 513, 514, 515, 516(U/S) Opportunity Crossrails

**Leadline-** (Tryon August 2)

**\$5 Entry Fee**

**530 Leadline**

## SPECIAL HUNTER CLASSES & CLASSICS

A minimum of eight entries or class/classic may be cancelled or combined  
**Ribbons** 1-10 unless otherwise listed

### 830 \$50,000 USHJA INTERNATIONAL HUNTER \*TRYON FALL 5

**ENTRY FEE:** \$900 plus USHJA Fee See ushja.org for current class specifications. Formal attire required.

**PRIZE MONEY:** \$15,000, \$11,000, \$6500, \$4000, \$3000, \$2500, \$2000, \$1500, \$1500, \$1000, \$1000, \$1000

### 831 \$2,500 USHJA NATIONAL HUNTER DERBY TRYON FALL 1,2,6

**ENTRY FEE:** \$225 plus USHJA Fee. See ushja.org for current class specifications. Formal attire required.

**PRIZE MONEY:** \$750, \$550, \$325, \$200 \$150, \$125 \$100, \$75, \$75, \$50, \$50, \$50

### 832 \$500 2'6" FOOTHILLS HUNTER DERBY - does not count for any USEF or USHJA points/credit

Open to horses not showing above 2'9" at this show. Two round Derby 2'6" in height. The first round classic style course the second round to be a handy. Each round to receive numerical score. There are no additional point high options but up to 10 additional bonus points for handiness in 2nd round.

**ENTRY FEE:** \$45

**PRIZE MONEY:** \$150, \$110, \$75, \$50, \$40, \$25, \$25, \$25

### 833 \$2,500 CHILDREN'S ADULT HUNTER DERBY TRYON FALL 3

To be scored on the open numeric system with each round counting 50%. The top 12 entries from round one will advance to compete in the second "handy" round. There are no high options or bonus points awarded- the judges are asked to factor in second round handiness and include it in the score given.

**ENTRY FEE:** \$225

**PRIZE MONEY:** \$750, \$550, \$325, \$200 \$150, \$125 \$100, \$75, \$75, \$50, \$50, \$50

**\*\*Classes 801, 825, 826 The third class of division will be scored and will count for first round of classic**

### 834 \$1000 PRE-GREEN CLASSIC \*\* TRYON FALL 2,3,5,6

**THE THIRD OVER FENCES CLASS OF DIVISION TO BE SCORED AND WILL COUNT AS FIRST ROUND OF CLASSIC.**

**ENTRY FEE:** \$100 Prize Money: \$300, \$220, \$130, \$80, \$60, \$50, \$40, \$30, \$30, \$20, \$20, \$20

### HUNTER CLASSIC SPECIFICATIONS

Horse/Rider combination must have shown in at least two over fences classes in the division. Each round to count 50%. Top 12 invited to return for second round. Classics with 6 entries or less may be combined or cancelled. Awards - Ribbons 1-10.

### 801 \$500 PONY HUNTER CLASSIC \*\*TRYON FALL 1-6

**FENCES- 2'3-2'6"-3'**

**ENTRY FEE:** \$50, Prize Money: \$150, \$110, \$75, \$50, \$40, \$25, \$25, \$25

### 805 \$500 GREEN PONY HUNTER CLASSIC \*\*TRYON FALL 1-6 FENCES- 2'3-2'6"-3'

**ENTRY FEE:** \$50, Prize Money: \$150, \$110, \$75, \$50, \$40, \$25, \$25, \$25

### 806 \$500 NAL/WIHS CHILDREN'S HUNTER CLASSIC \*\*TRYON FALL 1,3 FENCES- 3'

**ENTRY FEE:** \$50 Prize Money: \$150, \$110, \$75, \$50, \$40, \$25, \$25 \$25

### 807 \$500 NAL/WIHS ADULT AMATEUR HUNTER CLASSIC \*\*TRYON FALL 1,3 FENCES- 3'

**ENTRY FEE:** \$50 Prize Money: \$150, \$110, \$75, \$50, \$40, \$25, \$25 \$25

### 808 \$1000 JUNIOR HUNTER CLASSIC \*\*TRYON FALL 1,2,3,5,6 FENCES- 3'3" & 3'6"

**ENTRY FEE:** \$100 Prize Money: \$300, \$220, \$150, \$100, \$80, \$50, \$50 \$50

### 810 \$1000 AM/OWNER HUNTER CLASSIC \*\*TRYON FALL 1,2,3,5,6 FENCES- 3'3" & 3'6"

**ENTRY FEE:** \$100 Prize Money: \$300, \$220, \$150, \$100, \$80, \$50, \$50 \$50

### 814 \$500 NAL/WIHS CHILDREN'S 15-17 HUNTER CLASSIC \*\*TRYON FALL 2, 4, 5, 6

**ENTRY FEE:** \$50, Prize Money: \$150, \$110, \$75, \$50, \$40, \$25, \$25, \$25

### 815 \$500 NAL/WIHS CHILDREN'S 14 & U HUNTER CLASSIC \*\*TRYON FALL 2, 4, 5, 6

**ENTRY FEE:** \$50, Prize Money: \$150, \$110, \$75, \$50, \$40, \$25, \$25, \$25

### 816 \$500 NAL/WIHS ADULT 18-35 \*\*TRYON FALL 2, 4, 5, 6

**ENTRY FEE:** \$50, Prize Money: \$150, \$110, \$75, \$50, \$40, \$25, \$25, \$25

### 817 \$500 NAL/WIHS ADULT 36 AND OVER \*\*TRYON FALL 2, 4, 5, 6

**ENTRY FEE:** \$50,  
**PRIZE MONEY:** \$150, \$110, \$75, \$50, \$40, \$25, \$25, \$25

### 825 \$1000 NAL/WIHS CHILDREN'S HUNTER CLASSIC

**ENTRY FEE:** \$90  
**PRIZE MONEY:** \$300, \$220, \$150, \$100, \$80, \$50, \$50 \$50

### 826 \$1000 NAL/WIHS ADULT HUNTER CLASSIC

**ENTRY FEE:** \$90  
**PRIZE MONEY:** \$300, \$220, \$150, \$100, \$80, \$50, \$50 \$50

# Where you **FLY** before you **RIDE**

## **Asheville Regional Airport**

*your easy connection to*  
Tryon International  
Equestrian Center

Frequent Daily Flights  
ALLEGiant | AMERICAN | DELTA | UNITED



Take the easy way out.

[flyavl.com](http://flyavl.com)

## ONE ROUND CHALLENGE CLASSES

Does not count for any USEF or USHJA points/credit One Round - to receive numerical score Ribbons 1-8

### 820 Children's Pony Hunter Challenge

Entry Fee: \$35

### 821 Pre-Adult Hunter Challenge

Entry Fee: \$35

### 822 Pre-Child Hunter Challenge

Entry Fee: \$35

### 823 Short Stirrup Hunter Challenge

Entry Fee: \$35

## EQUITATION DIVISION

### Specifications for all Equitation Classes

All classes in this section will be conducted in accordance with USEF EQ, section 112.

#### EQUITATION CLASSES

Entry Fee: \$40 per class

601 11 & Under EQ Over Fences – Fences: 2'3"

602 11 & Under EQ Flat

603 12-14 EQ Over Fences – Fences: 2'9"

604 12-14 EQ Flat

605 15-17 EQ Over Fences – Fences: 3'6"

606 15-17 EQ Flat

631 Adult EQ Over Fences - Fences 3'

632 Adult EQ Flat

633 Adult Medal 2'6"

634 Child Medal 2'6"

#### EQUITATION MEDAL CLASSES

Entry Fee: \$45 per class

615 ASPCA (requires ASPCA membership)

616 WIHS Hunter Phase

617 WIHS Jumper Phase

618 WIHS Pony

619 Taylor Harris Insurance Service National Children's Medal

620 Ariat Adult Medal

621 SCHJA Governor's Cup Medal (requires SCHJA membership)

622 USEF Pessoa National Hunter Seat Medal

623 Marshall & Sterling USEF Pony Medal

624 Platinum Performance/USEF Show Jumping Talent Search 2\*

625 EJ Haun Medal (requires NCHJA membership)

626 NCHJA - Child Medal (requires NCHJA membership)

627 NCHJA – Pony Medal (requires NCHJA membership)

628 Bryan Jones Adult Medal (requires NCHJA membership)

640 Junior Eq Championship Details to Come

## JUMPER SECTIONS

### SPECIFICATIONS FOR USEF JUMPER CLASSES AND CLASSICS

**FEI Entries:** Class specifications listed in FEI Section of Prize List and located at [www.FEI.org](http://www.FEI.org)

**Nominating Fee:** Nominating Fee for all horses showing in jumper classes held at 1.20m or above, unless otherwise noted.

**Declarations:** Declarations must be made on the appropriate form in the Horse Show Office the day before the class is to be held and by 4:30 p.m. Entries made after the posted deadline will be placed first in the order of go.

**Courses:** Courses may consist of any combination of the following: brush; gates; oxers; post and rails; water; liverpool; ditch; wall; banks; panels; or coops.

**Ties:** All ties involving first place shall be jumped off. Ties for other than first place shall be decided by time taken in the first round.

**Attire:** Coats are required for all classes in George Morris Stadium unless waived by management. **All Jumper Divisions will be held in accordance with USEF Rules and Zone 3 Specifications.**

**Classes:** Classes or classics with fewer than ten entries may be combined or cancelled.

**Awards:** Ribbons 1-8 unless otherwise noted

**Champion and Reserve:** A minimum of three in each class of a Division to award division championship. Children's, Adult, and Junior/Amateur Owner sections will be calculated using results from section classes and the classic. All ties will be broken by results of the classic.

0.80 m = Fences 2'7" in height

0.90 m = Fences 2'11" i height

0.95 m = Fences 3'1" in height

1.00 m = Fences 3'3" in height

1.05 m = Fences 3'5" in height

1.10 m = Fences 3'7" in height

1.15 m = Fences 3'9" in height

1.35 m = Fences 4'5" in height

1.20 m = Fences 4'1 in height

1.30 m = Fences 4'3" in height

1.40 m = Fences 4'7" in height

1.45 m = Fences 4'9" in height

1.50 m = Fences 4'11" in height

1.55 m = Fences 5'1" in height

1.60 m = Fences 5'3" in height

## NON-RECOGNIZED JUMPER SECTIONS

Any horse, regardless of winnings, is eligible to enter. **Entry Fee:** \$45 per class. See Schedule for class tables.

.80m Jumper no division championship

700, 701, 702 .80m Jumper

.90m Jumper no division championship

703, 704, 705, .90m Jumper

.90m Jumper Non Pro

706, 707, 708 .90 Non Pro Jumper

1.0m Jumper no division championship

709, 710, 711 1.0m Jumper

1.10m Jumper no division championship

712, 713, 714 Jumper 1.10m

1.15m Jumper

715, 716, 717, 1.15m Jumper 1.15m



**2G<sup>s</sup>**  
by CWD TECHNOLOGY

**HUNTER *STYLE***



**2G<sup>s</sup>**  
by CWD TECHNOLOGY

**JUMPER *STYLE***



[www.cwdsellier.com](http://www.cwdsellier.com)

CWD USA,  
1000 W. Oak St, Burbank, CA, 91506  
Tel. (818) 859-7708 Email. [contactus@cwdsellier.com](mailto:contactus@cwdsellier.com)



## **TAKE 2 THOROUGHBRED JUMPER Fences: 1.0m (no nomination fee)**

Open to Thoroughbreds only that have either their Jockey Club certificate of registration, a lip tattoo, or a letter from the Jockey Club verifying the horse's identity. Proof of registration must be presented at time of entry.

**ENTRY FEE:** \$45 per class

**776 Take2 Thoroughbred Jumper Table II.2.B**

**777 Take2 Thoroughbred Jumper Table II.2.B**

**778 Take2 Thoroughbred Jumper Table II.2.1**

## **RECOGNIZED JUMPER SECTIONS**

Jumper Classes and Classics with less than eight entries may be canceled or combined.

### **Pony Jumper (No nomination fee)**

**Entry Fee:** \$45 per class

**779 Pony Jumper 1.05m - II.2.B**

**780 Pony Jumper 1.10m - II.2.B**

**781 Pony Jumper 1.10m - II.2.B**

### **Low Adult Amateur Jumper 1.0m**

(No nomination fee) See zone 3 specifications.

May cross enter into Adult Amateur Jumper 1.10m

(Stakes class will count towards show championship and will be used to break any ties)

**Entry Fee:** \$45 per class

**721 Low Adult Amateur Jumper 1.0m - II.2.B**

**722 Low Adult Amateur Jumper 1.0m - II.2.B**

**723 Low Adult Amateur Jumper 1.0m - II.2.1**

**786 \$300 Low Adult Amateur Jumper Stakes 1.0m - II.2.B**

Open to horse/rider combination entered in Low Adult Amateur Jumper division at this show.

May not compete in Low Child Stakes and 1.10m Children's Jumper Classic

**Stakes Entry Fee:** \$45 **Prize Money:** \$100, \$60, \$50, \$40, \$30, \$20

### **Low Children's Jumper 1.0m**

(No nomination fee) See zone 3 specifications. May cross enter into Children's Jumper 1.10m

(Stakes class will count towards show championship and will be used to break any ties)

**Entry Fee:** \$45 per class

**724 Low Children's Jumper 1.0m - II.2.B**

**725 Low Children's Jumper 1.0m - II.2.B**

**726 Low Children's Jumper 1.0m - II.2.1**

**787 \$300 Low Children's Jumper Stakes 1.0m - II.2.B**

Open to horse/rider combination entered in Children's Jumper division at this show.

May not compete in Low Child Stakes and 1.10m Children's Jumper Classic

**Stakes Entry Fee:** \$45 **Prize Money:** \$100, \$60, \$50, \$40, \$30, \$20

### **Adult Amateur Jumper 1.10m \*\* Tryon Fall 1-3**

(No nomination fee) See zone 3 specifications.

(Classic will count towards show championship and will be used to break any ties)

**Entry Fee:** \$45 per class

**730 Adult Amateur Jumper Table II.2.B**

**731 Adult Amateur Jumper Table II.2.B**

**732 \$2,000 Adult Jumper Classic 1.10m - II.2.B (No nominating fee)**

Open to horse/rider combinations entered in the High or Low Adult Jumper division at this show.

May not compete in Low Adult Stakes and 1.10m Adult Jumper Classic

**Entry Fee:** \$125 **Prize Money:** \$500, \$400, \$300, \$225, \$175, \$150, \$125, \$125

### **Children's Jumper 1.10m \*\* Tryon Fall 1-3**

(No nomination fee) See zone 3 specifications.

(Classic will count towards show championship and will be used to break any ties)

**Entry Fee:** \$45 per class

**733 Children's Jumper - II.2.B**

**734 Children's Jumper - II.2.B**

**735 \$2,000 Child's Jumper Classic 1.10m - II.2.B (No nominating fee)**

Open to horse/rider combinations entered in the High or Low Children's Jumper division at this show. May not compete in Low Child Stakes and 1.10m Children's Jumper Classic

**Entry Fee:** \$125 **Prize Money:** \$500, \$400, \$300, \$225, \$175, \$150, \$125, \$125

### **Modified Ch/Adult Jumper 1.15m \*\* Tryon Fall 1-3**

(No nomination fee) May not cross enter into Low Children's Stakes class.

**Entry Fee:** \$45 per class

**736 1.15m Jumper 1.15m - II.2.B**

**737 1.15m Jumper 1.15m - II.2.B**

**738 1.15m Jumper 1.15m - II.2.B**

### **Adult Amateur Jumper 1.10m \*\* Tryon Fall 4-5**

(No nomination fee) See zone 3 specifications.

(Classic will count towards show championship and will be used to break any ties)

**Entry Fee:** \$50 per class **Prize Money:** \$55, \$35, \$15, \$10, \$5, \$5

**730 \$125 Adult Amateur Jumper Table II.2.B**

**731 \$125 Adult Amateur Jumper Table II.2.C**

**732 \$2,000 Adult Jumper Classic 1.10m - II.2.B (No nominating fee)**

Open to horse/rider combinations entered in the High or Low Adult Jumper division at this show.

May not compete in Low Adult Stakes and 1.10m Adult Jumper Classic

**Entry Fee:** \$125 **Prize Money:** \$500, \$400, \$300, \$225, \$175, \$150, \$125, \$125

### **Children's Jumper 1.10m \*\* Tryon Fall 4-5**

(No nomination fee) See zone 3 specifications.

(Classic will count towards show championship and will be used to break any ties)

**Entry Fee:** \$50 per class **Prize Money:** \$55, \$35, \$15, \$10, \$5, \$5

**733 \$125 Children's Jumper - II.2.B**

**734 \$125 Children's Jumper - II.2.B**

**735 \$2,000 Child's Jumper Classic 1.10m - II.2.B (No nominating fee)**

Open to horse/rider combinations entered in the High or Low Children's Jumper division at this show. May not compete in Low Child Stakes and 1.10m Children's Jumper Classic

**Entry Fee:** \$125 **Prize Money:** \$500, \$400, \$300, \$225, \$175, \$150, \$125, \$125

### **Modified Ch/Adult Jumper 1.15m \*\* Tryon Fall 4-6**

(No nomination fee) May not cross enter into Low Children's Stakes class.

**Entry Fee:** \$50 per class **Prize Money:** \$55, \$35, \$15, \$10, \$5, \$5

**736 \$125 1.15m Jumper 1.15m - II.2.B**

**737 \$125 1.15m Jumper 1.15m - II.2.B**

**738 \$125 1.15m Jumper 1.15m - II.2.B**

### **Adult Amateur Jumper 1.10m \*\* Tryon Fall 6**

(No nomination fee) See zone 3 specifications.

**Entry Fee:** \$50 per class **Prize Money:** \$55, \$35, \$15, \$10, \$5, \$5

**730 \$125 Adult Amateur Jumper - II.2.B**

**731 \$125 Adult Amateur Jumper - II.2.C**

**732 \$125 Adult Amateur Jumper - II.2.B**

### **Children's Jumper 1.10m \*\* Tryon Fall 6**

(No nomination fee) See zone 3 specifications.

**Entry Fee:** \$50 per class **Prize Money:** \$55, \$35, \$15, \$10, \$5, \$5

**733 \$125 Children's Jumper - II.2.B**

**734 \$125 Children's Jumper - II.2.C**

**735 \$125 Children's Jumper - II.2.B**

### **900 \$10,000 Children's Adult Jumper Classic 1.15m \*\* Tryon Fall 6**

Open to horses that competed in Child 1.10m, Adult 1.10m, or Mod Child Adult 1.15m section. May not compete in Low Child or Adult Stakes and 1.15m Child or Adult Jumper Classic

**Entry Fee:** \$350 (No nomination fee) See zone 3 specifications.

**Prize Money:** \$3000, \$2000, \$1000, \$700, \$550, \$500, \$400, \$400, \$375, \$375, \$350, \$350





# TEAM NUTRENA MCLAIN WARD

**GOLD MEDAL**

2015 Pan American Games

**\$400,000 WIN**

2015 ATCO Power  
Queen Elizabeth II Cup

“Nutrena provides Castle Hill Horses with a wide range of horse feeds and supplements to satisfy the individual nutritional needs of each horse. It allows them to perform at the highest levels of competition by enhancing their strength.”

**-McLain Ward**  
Team Nutrena professional rider

**HIGH PERFORMANCE NUTRITION.  
CHAMPIONSHIP-CALIBER RESULTS.**

**PROFORCE**



**Nutrena®**

[nutrenaworld.com](http://nutrenaworld.com)



## YOUNG JUMPER SECTION

(No nomination fee)

**Entry Fee: \$45**

**739 5 y/old Young Jumper 1.15m Table II**  
**740 5 y/old Young Jumper 1.15m Table II**  
**741 6 y/old Young Jumper 1.25m Table II2b**  
**742 6 y/old Young Jumper 1.25m Table II2b**  
**743 7 y/old Young Jumper 1.30m Table II2b**  
**744 7 y/old Young Jumper 1.30m Table II2b**

**Young Jumper Championship Classes – See current YJC specs at [www.youngjumpers.com](http://www.youngjumpers.com)**

**745 YJC Five Year Old Qualifying Class (no nomination fee)**

**Table II Entry Fee: \$45**

**746 \$500 YJC Six Year Old Qualifying Class (no nomination fee)**

**Table II2b Entry Fee: \$50 Prize Money: \$150, \$100, \$75, \$75, \$50, \$50**

**747 \$500 YJC Seven Year Old Qualifying Class (no nomination fee)**

**Table II2b Entry Fee: \$50 Prize Money: \$150, \$100, \$75, \$75, \$50, \$50**

## NOMINATED JUMPER SECTIONS

Jumper classes and classics with less than 10 entries may be canceled or combined.

All entries showing in jumper classes held at 1.20m or higher are required to be nominated and pay the jumper nomination fee unless otherwise noted.

Tryon Fall 1-3 Nomination fee is \$185, Tryon Fall 4-6 Nomination Fee is \$225.

### **LOW JUNIOR/AMATEUR OWNER JUMPER 1.20M \*\*TRYON FALL 1-3**

**751 \$750 Low Junior/Amateur Owner Jumper 1.20m II2.B**

**752 \$750 Low Junior/Amateur Owner Jumper 1.20m II2.1**

**Entry Fee: \$60**

**Prize Money: \$220, \$170, \$140, \$100, \$60, \$60**

### **753 \$2,000 Low Junior/Amateur Owner Jumper Classic 1.20m - II.2.A**

**Classic Entry Fee: \$125**

**Prize Money: \$500, \$400, \$300, \$225, \$175, \$150, \$125, \$125**

Open to horse/rider combinations entered in 1.20m Junior Jumper/Amateur section at this show.

Ribbons 1 - 10 - Formal Attire Required - Order of go to be drawn

### **MEDIUM JUNIOR/AMATEUR OWNER JUMPER 1.30M \*\*TRYON FALL 1-3**

(Classic will count towards show championship and will be used to break any ties)

**757 \$750 Medium Junior/Am-Owner Jumper 1.30m - II.2.B**

**758 \$750 Medium Junior/Am-Owner Jumper 1.30m - II.2.B**

**Entry Fee: \$60 per class**

**Prize Money: \$220, \$170, \$140, \$100, \$60, \$60**

### **759 \$2,000 Junior/Am-Owner Jumper Classic 1.30m - II.2.A**

Open to horse/rider combinations entered in 1.20m, 1.30m Junior/Amateur Jumper section at this show.

**Classic Entry Fee: \$125**

**Prize Money: \$500, \$400, \$300, \$225, \$175, \$150, \$125, \$125**

Ribbons 1 - 10 - Formal Attire Required - Order of go to be drawn

### **HIGH JUNIOR/AMATEUR OWNER JUMPER 1.40M \*\*TRYON FALL 1-3**

(Classic will count towards show championship and will be used to break any ties)

**760 \$750 Junior/Am-Owner Jumper 1.40m - II.2.B**

**761 \$750 Junior/Am-Owner Jumper 1.40m - II.2.1**

**Entry Fee: \$60 per class**

**Prize Money: \$220, \$170, \$140, \$100, \$60, \$60**

### **763 \$2,500 Junior/Am-Owner Jumper Classic 1.40m - II.2.A**

**Classic Entry Fee: \$175**

**Prize Money: \$740, \$450, \$300, \$250, \$210, \$200, \$175, \$175**

Open to horse/rider combinations entered in Junior/Amateur Jumper section at this show.

Ribbons 1 - 10 - Formal Attire Required - Order of go to be drawn

### **LOW JUNIOR/AMATEUR OWNER JUMPER 1.20M \*\*TRYON FALL 4-6**

\*\* If there are 10 or more in each section (Junior and Am/Owner) the Low Junior/Amateur Owner 1.20m section will be split between Junior Jumper 1.20m and Am/Owner Jumpers 1.20m. Each Class and/or Classic must maintain 10 entries in each section to remain split.

(Classic will count towards show championship and will be used to break any ties)

**751 \$750 Low Junior/Amateur Owner Jumper 1.20m II2.B**

**752 \$750 Low Junior/Amateur Owner Jumper 1.20m II2.1**

**Entry Fee: \$60**

**Prize Money: \$220, \$170, \$140, \$100, \$60, \$60**

### **753 \$3,000 Low Junior/Amateur Owner Jumper Classic 1.20m - II.2.A**

**Classic Entry Fee: \$200**

**Prize Money: \$800, \$525, \$400, \$325, \$300, \$250, \$200, \$200**

Open to horse/rider combinations entered in 1.20m Junior Jumper/Amateur section at this show.

Ribbons 1 - 10 - Formal Attire Required - Order of go to be drawn

### **MEDIUM JUNIOR/AMATEUR OWNER JUMPER 1.30M \*\*TRYON FALL 4-6**

(Classic will count towards show championship and will be used to break any ties)

**757 \$1000 Medium Junior/Am-Owner Jumper 1.30m - II.2.B**

**758 \$1000 Medium Junior/Am-Owner Jumper 1.30m - II.2.B**

**Entry Fee: \$75 per class**

**Prize Money: \$290, \$160, \$120, \$100, \$90, \$90, \$75, \$75**

### **759 \$5,000 Junior/Am-Owner Jumper Classic 1.30m - II.2.A**

**Classic Entry Fee: \$250**

**Prize Money: \$1400, \$900, \$600, \$400, \$350, \$300, \$300, \$250, \$250, \$250**

Open to horse/rider combinations entered in 1.20m, 1.30m Junior/Amateur Jumper section at this show

Ribbons 1 - 10 - Formal Attire Required - Order of go to be drawn

### **HIGH JUNIOR/AMATEUR OWNER JUMPER 1.40M \*\*TRYON FALL 4-6**

(Classic will count towards show championship and will be used to break any ties)

**760 \$1000 Junior/Am-Owner Jumper 1.40m - II.2.B**

**761 \$1000 Junior/Am-Owner Jumper 1.40m - II.2.1**

**Entry Fee: \$75 per class Prize Money: \$290, \$160, \$120, \$100, \$90, \$90, \$75, \$75**

# bluewing

The Smart Saddle

VOLTAIRE  
design



The first ever  
saddle technology

considered for neurological  
benefit for the horse  
Thanks to a revolutionary and  
smart tree and panel system.

The first ever  
connected saddle

Measure and understand  
the performance of your horse.

Endless personalisation

Create the saddle your want,  
from Carbon to Alligator.

[VoltaireDesign.com](http://VoltaireDesign.com)



**LOW JUNIOR/AMATEUR OWNER JUMPER 1.20M \*\*TRYON FALL 1-3****751 \$750 Low Junior/Amateur Owner Jumper 1.20m II.2.B****752 \$750 Low Junior/Amateur Owner Jumper 1.20m II.2.1****Entry Fee:** \$60**Prize Money:** \$220, \$170, \$140, \$100, \$60, \$60**753 \$2,000 Low Junior/Amateur Owner Jumper Classic 1.20m - II.2.A****Classic Entry Fee:** \$125**Prize Money:** \$500, \$400, \$300, \$225, \$175, \$150, \$125, \$125

Open to horse/rider combinations entered in 1.20m Junior Jumper/Amateur section at this show.

Ribbons 1 - 10 - Formal Attire Required - Order of go to be drawn

**LOW JUNIOR/AMATEUR OWNER JUMPER 1.20M \*\*TRYON FALL 4-6****\*\* If there are 10 or more in each section (Junior and Am/Owner) the Low Junior/Amateur Owner 1.20m section will be split between Junior Jumper 1.20m and Am/Owner Jumpers 1.20m. Each Class and/or Classic must maintain 10 entries in each section to remain split.**

(Classic will count towards show championship and will be used to break any ties)

**751 \$750 Low Junior/Amateur Owner Jumper 1.20m II.2.B****752 \$750 Low Junior/Amateur Owner Jumper 1.20m II.2.1****Entry Fee:** \$60**Prize Money:** \$220, \$170, \$140, \$100, \$60, \$60**753 \$3,000 Low Junior/Amateur Owner Jumper Classic 1.20m - II.2.A****Classic Entry Fee:** \$200**Prize Money:** \$800, \$525, \$400, \$325, \$300, \$250, \$200, \$200

Open to horse/rider combinations entered in 1.20m Junior Jumper/Amateur section at this show.

Ribbons 1 - 10 - Formal Attire Required - Order of go to be drawn

**MEDIUM JUNIOR/AMATEUR OWNER JUMPER 1.30M \*\*TRYON FALL 1-3**

(Classic will count towards show championship and will be used to break any ties)

**757 \$750 Medium Junior/Am-Owner Jumper 1.30m - II.2.B****758 \$750 Medium Junior/Am-Owner Jumper 1.30m - II.2.B****Entry Fee:** \$60 per class**Prize Money:** \$220, \$170, \$140, \$100, \$60, \$60**759 \$2,000 Junior/Am-Owner Jumper Classic 1.30m - II.2.A**

Open to horse/rider combinations entered in 1.20m, 1.30m Junior/Amateur Jumper section at this show.

**Classic Entry Fee:** \$125**Prize Money:** \$500, \$400, \$300, \$225, \$175, \$150, \$125, \$125

Ribbons 1 - 10 - Formal Attire Required - Order of go to be drawn

**MEDIUM JUNIOR/AMATEUR OWNER JUMPER 1.30M \*\*TRYON FALL 4-6**

(Classic will count towards show championship and will be used to break any ties)

**757 \$1000 Medium Junior/Am-Owner Jumper 1.30m - II.2.B****758 \$1000 Medium Junior/Am-Owner Jumper 1.30m - II.2.B****Entry Fee:** \$75 per class**Prize Money:** \$290, \$160, \$120, \$100, \$90, \$90, \$75, \$75**759 \$5,000 Junior/Am-Owner Jumper Classic 1.30m - II.2.A****Classic Entry Fee:** \$250**Prize Money:** \$1400, \$900, \$600, \$400, \$350, \$300, \$300, \$250, \$250, \$250

Open to horse/rider combinations entered in 1.20m, 1.30m Junior/Amateur Jumper section at this show

Ribbons 1 - 10 - Formal Attire Required - Order of go to be drawn

**HIGH JUNIOR/AMATEUR OWNER JUMPER 1.40M \*\*TRYON FALL 1-3**

(Classic will count towards show championship and will be used to break any ties)

**760 \$750 Junior/Am-Owner Jumper 1.40m - II.2.B****761 \$750 Junior/Am-Owner Jumper 1.40m - II.2.1****Entry Fee:** \$60 per class**Prize Money:** \$220, \$170, \$140, \$100, \$60, \$60**763 \$2,500 Junior/Am-Owner Jumper Classic 1.40m - II.2.A****Classic Entry Fee:** \$175**Prize Money:** \$740, \$450, \$300, \$250, \$210, \$200, \$175, \$175

Open to horse/rider combinations entered in Junior/Amateur Jumper section at this show.

Ribbons 1 - 10 - Formal Attire Required - Order of go to be drawn

**HIGH JUNIOR/AMATEUR OWNER JUMPER 1.40M \*\*TRYON FALL 4-6**

(Classic will count towards show championship and will be used to break any ties)

**760 \$1000 Junior/Am-Owner Jumper 1.40m - II.2.B****761 \$1000 Junior/Am-Owner Jumper 1.40m - II.2.1****Entry Fee:** \$75 per class **Prize Money:** \$290, \$160, \$120, \$100, \$90, \$90, \$75, \$75**763 \$10,000 Junior/Am-Owner Jumper Classic 1.40m - II.2.A**

Open to horse/rider combinations entered in Junior/Amateur Jumper section at this show.

**Classic Entry Fee:** \$325 Ribbons 1 - 10 - Formal Attire Required - Order of go to be drawn**Prize Money:** \$3,000, \$2,000, \$1,000, \$700, \$600, \$500, \$400, \$400, \$375, \$375, \$325, \$325**\$1500 Open Jumper 1.20m (class 766 will decide ties for show championship) Tryon Fall 1-3****Entry Fee:** \$50 per class **Prize Money:** \$150, \$100, \$75, \$75, \$50, \$50**764 \$500 Open Jumper 1.20m - II.2.B****765 \$500 Open Jumper 1.20m - II.2.B****766 \$500 Open Jumper 1.20m - II.2.1****\$3000 Open Jumper 1.20m (class 766 will decide ties for show championship) Tryon Fall 4-6****Entry Fee:** \$75 per class **Prize Money:** \$290, \$160, \$120, \$100, \$90, \$90, \$75, \$75**764 \$1000 Open Jumper 1.20m - II.2.B****765 \$1000 Open Jumper 1.20m - II.2.B****766 \$1000 Open Jumper 1.20m - II.2.1****\$1500 Open Jumper 1.30m (class 769 will decide ties for show championship) Tryon Fall 1-3****Entry Fee:** \$50 per class **Prize Money:** \$150, \$100, \$75, \$75, \$50, \$50**767 \$500 Open Jumper 1.30m - II.2.B****768 \$500 Open Jumper 1.30m - II.2.B****769 \$500 Open Jumper 1.30m - II.2.1****\$3000 Open Jumper 1.30m (class 769 will decide ties for show championship) Tryon Fall 4-6****Entry Fee:** \$75 per class **Prize Money:** \$290, \$160, \$120, \$100, \$90, \$90, \$75, \$75**767 \$1,000 Open Jumper 1.30m - II.2.B****768 \$1,000 Open Jumper 1.30m - II.2.B****769 \$1,000 Open Jumper 1.30m - II.2.1****\$3000 Open Jumper 1.35m (class 772 will decide ties for show championship) Tryon 4-6****Entry Fee:** \$75 per class **Prize Money:** \$290, \$160, \$120, \$100, \$90, \$90, \$75, \$75**770 \$1,000 Open Jumper 1.35m - II.2.B****771 \$1,000 Open Jumper 1.35m - II.2.B****772 \$1,000 Open Jumper 1.35m - II.2.1****\$3000 Open Jumper 1.40m (class 775 will decide ties for show championship) Tryon 4-6****Entry Fee:** \$75 per class **Prize Money:** \$290, \$160, \$120, \$100, \$90, \$90, \$75, \$75**773 \$1,000 Open Jumper 1.40m - II.2.B****774 \$1,000 Open Jumper 1.40m - II.2.B****775 \$1,000 Open Jumper 1.40m - II.2.1**



# GREATNESS STARTS FROM THE GROUND UP



**MIRIMICHI GREEN TURF & TREE PRODUCTS** are designed for the professional landscaper interested in using environmentally friendly products that are affordable & effective. Our quality products not only reduce soil compaction, odor and irrigation needs, but they also reduce environmentally harmful nutrient runoff. Fortify your soils with our bio-activated, carbon based soil enhancers. Maintain your turf & trees with patented liquid fertilizers. Manage invasive weeds with our EPA approved and OMRI listed organic herbicide. All of our products work in harmony to keep sports fields, turf tracks and cross country courses safe and running at peak performance.



**MIRIMICHI GREEN™**  
Activate Nature.

MIRIMICHIGREEN.COM | 910.602.1681





# RONALD PICCARI

LAKES, HILLS AND HORSES

ESTATE PROPERTIES  
& HORSE FARMS



## SNOOTY FOX FARM

Main residence offers the best of finishes, appliances and mechanical upgrades. Located in a park-like setting amidst rolling pasture, mature plantings, water features and 250° mountain views. \$1.40M



## HUMMINGBIRD HILL FARM

In Golden Hills of Fairview Farm: Unique floorplan w/ 2 master suites, chef's kitchen, spa-like bathrooms, media room, sunroom and two FPs. 4-Stall barn, riding arena, paddocks, private trail system. \$1.60M



## WOODWIND'S FARM & WEDDING CHAPEL

58+ acres of total privacy: Its historic character dates to 1700's, large main residence, three log guest cabins, plus a glass walled chapel. Creek, pasture, stream. . . a unique property! 15 min to TIEC. \$989K

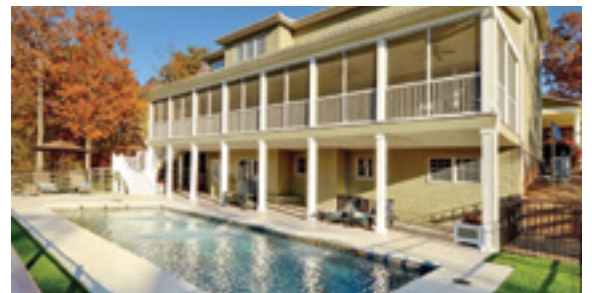

## MOUNTAIN VIEW ESTATE

Lake Adger Private Lake Community: Fantastic home w/sweeping mtn views. This 4,000sf contemporary home; private marina slip; direct access to miles of shaded trails. On 12+ acres with pool. \$995K



## CABIN IN THE PINES

Updated log home offers hand hewn logs, tall vaulted ceilings, plenty of windows & skylights for a natural, airy feeling. Mtn views, 14ac of pasture, custom barn & tack room, on GENTS trail system. \$698K



## BENT OAK FARM — STIRRUP DOWNS

On 14+ acres, well-appointed, low maintenance, Victorian style home. 2-3 Stall barn, tack room w/laundry, equip. barn, run-in shed and large fenced pasture. On CETA riding trails, 5 mins to TIEC. \$890K

ADVANTAGE REALTY  
177 N. TRADE ST.  
TRYON, NC 28782

828-606-7441  
828-859-5454

LakesHillsAndHorses.com



# BONNIE LINGERFELT

FINE EQUESTRIAN PROPERTIES & COUNTRY HOMES



## THINK FRENCH COUNTRY ELEGANCE

Farms at Mill Spring 4BD/4.5BA French country home set on 23 acres. Luxury abounds: soaring ceilings, walnut floors, custom cabinetry, 3 Mendota FPs. Private flagstone balcony & minutes to TIEC. \$1.450M



## THINK FIELD STONE FARM

On 22 tranquil acres: Tom Hollis designed 3 BD/2BA home, stacked stone FP; 3-Stall barn, pastures, riding arena, neighborhood trail system and fully-updated log cabin guest house. 4 mi from TIEC. \$1.250M

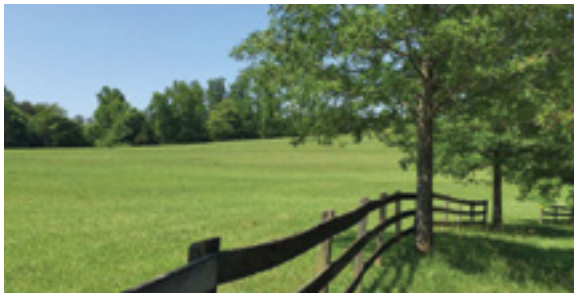

## THINK PRIVATE ESTATE

90+ Acre Parcel: Pasture & hardwoods with protective conservation easement (not sub-dividable). Includes outbuildings & rented tenant house. Perfect location: minutes to shopping, 11 miles to TIEC. \$899K



## THINK MOTLOW CREEK TREASURE...BEST BUY!

Beautiful 4BD/3.5BA, traditional home: quality & elegance abound. 4-stall barn, meticulously maintained pastures ... a perfect mini horse farm. 5+ acres. 22 min to TIEC. Priced below appraisal. \$598K



## THINK BLUEBIRD HAVEN

Pristine 11+ Acre Horse Farm. 3 BD, 3 BA home. 2+ stall barn w/ wash rack, tack/feed room, space for more stalls. 2 paddocks, 2 pastures & private trails. Mature landscaping, bold creek. 3 min to TIEC. \$549.9K



## THINK SPACIOUS

Roomy 4BD/3.5BA home on 30+ acres. Main level with tile entry. All bedrooms are on main level-have spa-like bath. New 4-stall barn w/ matted stalls, tack room, covered trailer parking. 14 mi to TIEC. \$599K



**ADVANTAGE REALTY**  
**177 N. TRADE ST.**  
**TRYON, NC 28782**

**TryonProperties.com**

**828-817-0166**  
**828-859-5454**

THINK CHOICES IN  
TRYON HORSE COUNTRY



## U25 JUMPER CLASSES AND CLASSICS

Open to riders from the beginning of the calendar year in which they reach the age of 16 until the end of the calendar year in which they reach 25 (See [www.USEF.org](http://www.USEF.org) for current specifications). All U25 classes are required to be nominated and pay the \$225 Jumper Nomination Fee.

### 952 \$10,000 U25 Welcome Stakes 1.40m - Table II.2.A

\*\*Tryon Fall 4

Awards 1 - 12. The top six competitors may be required to ride for awards ceremony.

**Entry Fee:** \$325 Formal attire required. Starting order of go will be drawn.

**Prize Money:** \$3,000, \$2,000, \$1,000, \$700, \$600, \$500, \$400, \$400, \$375, \$375, \$325, \$325

### 953 \$25,000 U25 Grand Prix of Tryon - Table II 2 A

\*\* Tryon Fall 4

Awards 1 - 12. The top six competitors may be required to ride for awards ceremony.

National Standard. Horses must be on grounds 24 hours prior to start of the class.

**Entry Fee:** \$450 Formal attire required. Starting order of go will be drawn.

**Prize Money:** \$7,500, \$5,500, \$3,250, \$2,000, \$1,500, \$1,250, \$1,000, \$750, \$750, \$500, \$500, \$500

### 952 \$5,000 U25 Welcome Stakes 1.40m - Table II.2.A

\*\*Tryon Fall 5, 6

Awards 1 - 12. The top six competitors may be required to ride for awards ceremony.

**Entry Fee:** \$160 Formal attire required. Starting order of go will be drawn.

**Prize Money:** \$1500, \$1000, \$500, \$350, \$300, \$250, \$220, \$200, \$180, \$180, \$160, 160

### 954 \$10,000 U25 Grand Prix of Tryon - Table II 2 A

\*\* Tryon Fall 5

Awards 1 - 12. The top six competitors may be required to ride for awards ceremony.

National Standard. Horses must be on grounds 24 hours prior to start of the class.

**Entry Fee:** \$325 Formal attire required. Starting order of go will be drawn.

**Prize Money:** \$3,000, \$2,000, \$1,000, \$700, \$600, \$500, \$400, \$400, \$375, \$375, \$325, \$325

### 955 \$10,000 U25 Grand Prix of Tryon - Table II 2 A

\*\* Tryon Fall 6

Awards 1 - 12. The top six competitors may be required to ride for awards ceremony.

National Standard. Horses must be on grounds 24 hours prior to start of the class.

**Entry Fee:** \$325 Formal attire required. Starting order of go will be drawn.

**Prize Money:** \$3,000, \$2,000, \$1,000, \$750, \$600, \$500, \$450, \$400, \$375, \$375, \$325, \$325

## \$10,000 U25 JUMPER SERIES RIDER BONUS

The top Rider combinations of each of the U25 Series event will get points based on the number of riders in the competition plus 1, i.e. if there are 50 in the class then the winner will get 51; the second 49; the third 48, etc. The Welcome classes will receive half points (or multiplied by .50). Riders with more than one horse must declare his/her points horse and that horse will be drawn to go before the riders other horse/s. The overall winner of the Tryon U25 Series will be the horse/ rider combination with the most points. In the event of a tie on points, the winner of the most U25 classes will be the winner. If there is still a tie, then the rider who has won the most money from the U25 will be the winner. If there is still a tie, the rider with the most clear rounds will be the winner.



AMAZING GRAZE

[ericpettigrew.com](http://ericpettigrew.com)

*Serving the insurance needs of Tryon and the surrounding equestrian community since 1898*

Farmowners  
Equine Veterinarians  
Farriers

...

High Value Homes and Barns  
Therapeutic Centers  
Care Custody & Control  
Equestrian Facilities  
Hunt Clubs

...

Horse Show/Event Liability  
Commercial Equine Liability  
Private Horse Owner Liability  
Trainer/Instructor Liability

### EQUINE INSURANCE PARTNERS

Great American Insurance • Everett Cash Mutual  
Markel Insurance Company • Westfield Insurance  
Travelers Insurance



**Tryon Equine  
Insurance Services**

A DIVISION OF MAIN STREET INSURANCE GROUP

SINCE 1898

STEPHEN BRADY

828-859-9252

[sbrady@mainstreetins.com](mailto:sbrady@mainstreetins.com)

22 N Trade St. • Tryon, NC 28782 • 828-859-9252  
123 E. Main St. • Forest City, NC 28043 • 828-245-6467  
221 W. Eleventh St. • Charlotte, NC 28202 • 704-376-2436

Toll Free 800-859-6270 • Fax 855-775-0655  
[mainstreetins.com](http://mainstreetins.com) [tryonequineinsurance.com](http://tryonequineinsurance.com)

# 2016



**CSI4\* Grand Prix**  
**Saturday, July 16**



**CSI4\* Grand Prix**  
**Sponsored by**

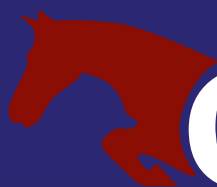

**HOLLOW**  
**CREEK**  
*Farm*



# THE LODGE AT ROCK SPRINGS



New & uniquely beautiful, 6,000 sq ft 2-story mountain home situated on 190-acre private farm. Secluded site offers privacy with stunning mountain views. Custom details and modern features.

5 BR/4.5 BA, large kitchen, sleeps 12.  
Parking for trailers is available. 8 mi to TIEC.

*"The Lodge at Rock Springs is truly a one of a kind home in the TIEC area offering a beautiful rustic getaway with all the modern conveniences."*

**Call 805-637-4583. [www.vrbo.com/884713](http://www.vrbo.com/884713)**

# KidSenses

CHILDREN'S INTERACTIVE MUSEUM  
172 N. Main St. // Downtown Rutherfordton, NC



**10,000 SQ FT OF HANDS-ON FUN!**

**ONLY 15 MINUTES FROM**  
Tryon International  
Equestrian Center

Fantastic Fridays!  
**FREE ADMISSION**  
First Friday of Each Month!

Sponsored By: DUKE ENERGY

[www.KidSenses.org](http://www.KidSenses.org)  
828-286-2120

Find us on  
Facebook



**Over 30 Years of Local  
Sales & Service**

- **NEW SUNDOWNER HORSE TRAILERS**
- **LARGE SELECTION OF PRE-OWNED:  
TRUCKS, SUV'S & TRAILERS**
- **COMPLETE DETAILING & SERVICE**
- **JUST MINUTES FROM TIEC**
- **PICK UP & DELIVERY SERVICE**

**STORE: 864-457-2469**  
[kencfeagin@gmail.com](mailto:kencfeagin@gmail.com)  
701 E Rutherford St, Landrum, SC

# KEN FEAGIN

## Truck & Trailer

**KFTrucks.com**





# SALUDA

Beat the Heat in Our  
Cool Mountain Town!  
(Only 16 miles from TIEC.)  
[VisitSaluda.com](http://VisitSaluda.com)



**THE GORGE**

11 ZIP LINES  
SKY BRIDGE  
3 HUGE RAPPELS

[THEGORGEZIPLINE.COM](http://THEGORGEZIPLINE.COM) 855-749-2500

WHITEWATER TRIPS  
WATERFALL RAPPELLING  
KAYAK INSTRUCTION

NEW FOR 2015!  
Little Bradley  
WATERFALL  
RAPPEL

**GREEN RIVER ADVENTURES**

[GREENRIVERADVENTURES.COM](http://GREENRIVERADVENTURES.COM) 800-335-1530

LIVE THE LIFE *You* CHOOSE  
in Western North Carolina

**Beverly-Hanks**  
& ASSOCIATES, REALTORS®  
LEADING REAL ESTATE  
COMPANIES OF THE WORLD



TRYON: Experience this elegant gem situated beautifully to enjoy mountain views, wooded privacy and Pacolet River. Enjoy gardens, in-ground pool, spacious rooms, and a carriage house with guest quarters and studio. Less than 15 miles to TIEC. \$740,000. MLS# 3185630. Call Lauretta Cook 828-808-0287 or Cathy Jackson at 828-817-2876.

Additional information available at  
[beverly-hanks.com](http://beverly-hanks.com)



**SOLSTICE**  
Construction Company, Inc.  
"custom crafted energy efficient homes"  
[solsticeconstruction.net](http://solsticeconstruction.net)  
828.290.9596

**HEARTWOOD**  
CONTEMPORARY CRAFTS GALLERY

Hand blown glass pitchers. Pean Doubulyu Glass

100% AMERICAN CRAFT FOR 30 YEARS

Main Street, Saluda NC • 828.749.9365 • [www.heartwoodsaluda.com](http://www.heartwoodsaluda.com)



# SALUDA

Beat the Heat in Our  
Cool Mountain Town!  
(Only 16 miles from TIEC.)  
[VisitSaluda.com](http://VisitSaluda.com)



828-749-9892



131 Hwy. 176  
Saluda, NC 28773

Serving Authentic  
Southern Bar-B-Que,  
Chicken, Ribs, Beef,  
Smoked Turkey,  
Seafood, Sandwiches  
and much, much,  
**MORE!**

**Ya'll  
Come on IN!**



Sundays Noon-8PM  
Monday 11AM-8PM  
Tues-Sat 11AM-9PM



*An Elegant  
Mountain Retreat*

- Historic B&B with European  
ambiance and service
- Comfortable accommodations  
with luxurious linens
- Friendly and accommodating  
staff ready to serve you
- Conveniently located just  
15 minutes from TIEC!



*Gourmet Dining  
with a View*

- Fine dining restaurant with  
stunning mountain views
- Dinner served Thursday thru  
Saturday & Sunday brunch
- Breakfast served daily
- Enjoy the freshest & finest  
food this side of the Blue  
Ridge Mountains



To Book Your Room:  
828-749-5471

For Reservations:  
828-749-5471

100 Orchard Inn Lane • Saluda, NC • [orchardinn.com](http://orchardinn.com)

## Enjoy Two For One



**Thompson's...the Oldest Grocery Store in NC (since 1890)**  
**Ward's Grill (since 1960)**

Whether shopping for groceries or a great place to eat, these  
two iconic businesses offer a variety of store-made comfort foods for  
take-home including our own Charlie's Famous Sage Sausage... or  
enjoy a lip-smacking breakfast and lunch from the grill.

Store: Mon-Sat 8-6 Grill: Mon-Sat 7-3

Exit 59 off I-26 to historic downtown Saluda, NC 24 Main St.  
[www.thompsons-store.com](http://www.thompsons-store.com)



*The*  
**PURPLE  
ONION**  
SALUDA, NORTH CAROLINA

Mediterranean Inspired Menu  
Locally Sourced Foods  
Live Music

828.749.1179 | 16 Main St  
[purpleonionsaluda.com](http://purpleonionsaluda.com)



# From Lakefront to Mountaintop we've got Lake Lure covered!

Call to arrange a private tour of these  
and other exclusive retreats at your leisure



2281 Buffalo Shoals Road ♦ \$2,200,000  
5 bedrooms, 5 full baths, boat house



148 Deerwood Drive ♦ \$1,395,000  
3 Bedrooms, 2 full/2 half baths, boat house



243 Boulder Ridge Drive ♦ \$865,000  
3 Bedrooms, 4 full baths, 2 half baths



171 Blarney Road ♦ \$1,195,000  
3 Bedrooms, 2 full baths, boat house



138 Shoreline Court ♦ \$1,750,000  
5 Bedrooms, 3 full/2 half baths, resort property



301 Clear Creek Trail ♦ \$1,199,000  
3 Bedrooms, 2 full baths, 1 half bath





ONE VANDERBILT PARK DRIVE  
SUITE 230, ASHEVILLE, NC 28803  
828-505-2885  
BILTMORERESTORATIVE.COM  
INFO@BILTMORERESTORATIVE.COM

# Women *Love* Dr. George Ibrahim

## BILTMORE RESTORATIVE MEDICINE & AESTHETICS

is the *ultimate* practice for anyone seeking a completely restorative experience. Dr. Ibrahim offers state-of-the-art treatments for hormone balance and sexual function, as well as a full suite of *premium aesthetic services* for men & women.

*Look, Feel & Love Better*

Please send a personal email to Paula at [paula@biltmorerestorative.com](mailto:paula@biltmorerestorative.com) to request your Tryon International Equestrian Club Card for exclusive benefits from Dr. Ibrahim.



*Dr. George Ibrahim and  
wife Dr. Stacey Ibrahim*

# IT'S PLANE SIMPLE

**MORE NONSTOPS • CONVENIENT PARKING • LESS HASSLE • LOW FARES**

OVER  
**95**  
TOTAL DAILY  
NONSTOPS

**1 STOP  
CONNECTIONS  
TO OVER  
200 CITIES  
WORLDWIDE**

NEARLY  
**7%**  
CHEAPER  
THAN CHARLOTTE  
ON AVERAGE

GREENVILLE/SPARTANBURG

Detroit

Chicago  
(O'Hare)

Philadelphia

NYC (LaGuardia)  
Newark

Washington (Dulles & Reagan)

Charlotte

Atlanta

Dallas/Fort Worth

Houston  
(Intercontinental)

Tampa/St. Petersburg

Fort Myers/Punta Gorda

Orlando/Sanford

Fort Lauderdale



**GSP** INTERNATIONAL  
AIRPORT  
ROGER MILLIKEN FIELD

[www.gspairport.com](http://www.gspairport.com)

Domestic Round Trip Fares (exclusive of all taxes & fees except passenger facility charges)  
Source: U.S. DOT Period: 12 months ending Q1 2016



## OPEN JUMPER CLASSICS - GRAND PRIX - FEI

Entries into Open Jumper Classes and Classics must be nominated the Nomination Fee for Tryon Fall 1-3 is \$185 and Tryon Fall 4-6 is \$225. Any classes with 10 entries or less may be cancelled or combined.

### TRYON FALL I

900 \$5,000 Suncast® Welcome Jumper Classic - Table II 2 A

Awards 1 - 12. The top six competitors may be required to ride for awards ceremony. Formal attire required. Starting order of go will be drawn.

**Classic Entry Fee:** \$250 **Prize Money:** \$1400, \$900, \$600, \$400, \$350, \$300, \$300, \$250, \$250, \$250



All Grand Prix held at this show are eligible for inclusion on Rolex/USEF Show Jumping Ranking List. Certification #16201

902 \$25,000 National Grand Prix - Table II 2 A USEF National Standard

Must be on grounds 24hrs prior to start of class.

Awards 1 - 12. The top six competitors may be required to ride for awards ceremony. Formal attire required. Starting order of go will be drawn.

**Entry Fee:** \$450

**Prize Money:** \$7,500, \$5,500, \$3250, \$2000, \$1500, \$1250, \$1000, \$750, \$750, \$500, \$500, \$500

### TRYON FALL II

900 \$5,000 Suncast® Welcome Jumper Classic - Table II 2 A

Awards 1 - 12. The top six competitors may be required to ride for awards ceremony. Formal attire required. Starting order of go will be drawn.

**Classic Entry Fee:** \$250

**Prize Money:** \$1400, \$900, \$600, \$400, \$350, \$300, \$300, \$250, \$250, \$250



All Grand Prix held at this show are eligible for inclusion on Rolex/USEF Show Jumping Ranking List. Certification #16202

903 \$25,000 National Grand Prix - Table II 2 A USEF National Standard

Must be on grounds 24hrs prior to start of class.

Awards 1 - 12. The top six competitors may be required to ride for awards ceremony. Formal attire required. Starting order of go will be drawn.

**Entry Fee:** \$450

**Prize Money:** \$7,500, \$5,500, \$3250, \$2000, \$1500, \$1250, \$1000, \$750, \$750, \$500, \$500, \$500

### TRYON FALL III

900 \$5,000 Suncast® Welcome Jumper Classic - Table II 2 A

Awards 1 - 12. The top six competitors may be required to ride for awards ceremony. Formal attire required. Starting order of go will be drawn.

**Classic Entry Fee:** \$250

**Prize Money:** \$1400, \$900, \$600, \$400, \$350, \$300, \$300, \$250, \$250, \$250



All Grand Prix held at this show are eligible for inclusion on Rolex/USEF Show Jumping Ranking List. Certification #16203

905 \$25,000 National Grand Prix - Table II 2 A USEF National Standard

Must be on grounds 24hrs prior to start of class.

Awards 1 - 12. The top six competitors may be required to ride for awards ceremony. Formal attire required. Starting order of go will be drawn.

**Entry Fee:** \$450

**Prize Money:** \$7,500, \$5,500, \$3250, \$2000, \$1500, \$1250, \$1000, \$750, \$750, \$500, \$500, \$500

## FEI COMPETITORS IMPORTANT INFORMATION

**EXHIBITORS ARE RESPONSIBLE** for having their respective Federations declare their horses for the FEI competition BEFORE the close of entries as listed on the FEI Draft Schedules for each week. This Federation weekly declaration is the automatic nomination into the #9999 Jog Class. The athlete must manually withdraw any horse they do not plan to show before the #9999 jog order is posted to avoid paying the late withdrawal fee. Proper entries and withdrawals in the Jog Class before the posted order is the sole responsibility of the athlete.

**THE HORSE SHOW OFFICE** will determine the entries for each and every FEI week in the Jog Class based solely off of the Definite Entries submitted on the FEI Entry System for that week. We will allow substitutions made by Federations up until the time of the jog/horse inspection.

**PLEASE BE SURE TO NOTIFY** the stable office each week BEFORE the jog/horse inspection/stabling time to secure your stall location. ALL horses living in FEI Stabling, whether they are competing or not, must obey FEI rules. All horses must be in FEI stabling no later than Tuesday 12:30 pm of each week.

**THE JOG/HORSE INSPECTION** will take place on Tuesday at 1:00 pm of each week in the FEI area. Any change to the FEI jog/horse inspection will be posted in the FEI area and the Horse Show Office. Both horse and rider must be current FEI members in order to present at the jog/horse inspection.



# ALL-WHEEL ELECTRIC THRILL.

## THE FIRST-EVER BMW X5 eDRIVE.

The X5 eDrive is the first Sports Activity Vehicle® to combine the innovative eDrive system found in the award-winning BMW i8, with xDrive, the intelligent all-wheel-drive system. Enjoy the exhilarating performance of this efficient combination that makes the jump from 0-60 mph in an exciting 6.5 seconds. See your local BMW Center to schedule a test drive today.

The first-ever  
BMW X5 eDrive

[bmwofasheville.com](http://bmwofasheville.com)  
[century-bmw.com](http://century-bmw.com)



The Ultimate  
Driving Machine®



Special lease and finance offers will be available by BMW of Asheville and Century BMW through BMW Financial Services.

**BMW of Asheville** | 649 New Airport Road | Fletcher, NC 28732 | 828-681-9900 | [bmwofasheville.com](http://bmwofasheville.com)

**Century BMW** | 2934 Laurens Road | Greenville, SC 29607 | 855-261-2676 | [century-bmw.com](http://century-bmw.com)

**CREDENTIALS ARE REQUIRED** for entrance to the FEI Compound at all times. Credentials are signed out from the FEI Office in the FEI Compound. Five passes will be issued per horse: Rider (1), Trainer of record signing the entry blank (1), Groom (1), and Owner of record in the passport (2).

**DECLARATIONS** for individual classes must be done in the Horse Show Office each week on an official Add/Scratch Sheet. All class declarations must be made by 4:00pm the day before the class is held, unless otherwise specified. Declarations made after that time may be accepted by Management only and, if accepted, will result in that horse going first in the competition in question draw.

## Tryon Fall IV CSI 3\*

### 901 \$8,000 Open Jumper Classic 1.40m-1.45m - Table II 2 B

Open to all horses.

**Entry Fee:** \$285 **Prize Money:** \$2200, \$1500, \$950, \$650, \$600, \$500, \$500, \$400, \$400, \$300

### 906 \$25,000 National Grand Prix - Table II 2 A USEF National Standard

**Entry Fee:** \$450 Must be on grounds 24hrs prior to start of class

Awards 1 - 12. The top six competitors may be required to ride for awards ceremony.

Formal attire required. Starting order of go will be drawn.

**Prize Money:** \$7,500, \$5,500, \$3250, \$2000, \$1500, \$1250, \$1000, \$750, \$750, \$500, \$500, \$500

### FEI International Division: CSI 3\* October 11-16 2016

Veterinary Examination & Horse Inspection: All horses will be presented for Examination & Inspection on Tuesday October 11 starting at 1:00 P.M. in the FEI Stabling Compound. An FEI Approved Passport must be presented with the horse brought for inspection. FEI Stable Area & Schooling: All horses entered in this class are required to be on grounds AND stabled in the official FEI stable area no later than Tuesday by 12:30 P.M. All horses from this point forward are required to wear their assigned back number whenever leaving their stall. Horses may be schooled only during posted schooling hours and in designated warm-up areas. FEI equipment rules apply. Horse boot and leg inspections will take place without prior notice to the competitor. (Check with stewards for any additional updates) Unless otherwise specified in the Specs of the Class. Conducted under FEI Medication and treating rules and procedures. Drug testing will be provided by USEF. Attire, Courses, & Information: See FEI Rules, FEI General Information.

Full Draft Schedule available at FEI.org

1- \$35,000 Tryon Opener - FEI Article 238.2.1

2- \$35,000 Suncastr Welcome Classic - GP Qualifier - FEI Article 238.2.2 \*Rolex USEF Ranking Class

3- \$130,000 FEI CSI 3\* Grand Prix - FEI Article 238.2.2 \*Rolex USEF Ranking Class



All Grand Prix held at this show are eligible for inclusion on Rolex/USEF Show Jumping Ranking List. Certification #16204

## Tryon Fall V CSI 5\*

### FEI International Division: CSI 5\* October 18-23 2016

Veterinary Examination & Horse Inspection: All horses will be presented for Examination & Inspection on Tuesday October 18 starting at 1:00 P.M. in the FEI Stabling Compound. An FEI Approved Passport must be presented with the horse brought for inspection. FEI Stable Area & Schooling: All horses entered in this class are required to be on grounds AND stabled in the official FEI stable area no later than Tuesday by 12:30 P.M. All horses from this point forward are required to wear their assigned back number whenever leaving their stall. Horses may be schooled only during posted schooling hours and in designated warm-up areas. FEI equipment rules apply. Horse boot and leg inspections will take place without prior notice to the competitor. (Check with stewards for any additional updates) Unless otherwise specified in the Specs of the Class. Conducted under FEI Medication and treating rules and procedures. Drug testing will be provided by USEF. Attire, Courses, & Information: See FEI Rules, FEI General Information.

Full Draft Schedule available at FEI.org

1- \$35,000 Tryon Opener - FEI Article 238.2.2

2- \$130,000 Suncastr Welcome Classic - GP Qualifier - FEI Article 238.2.2 \*Rolex USEF Ranking Class

3- \$35,000 Speed Stakes Classic - FEI Article 238.2.1

4- \$380,000 FEI CSI 3\* Grand Prix - FEI Article 238.2.2 \*Rolex USEF Ranking Class

5- \$86,000 Sunday Classic - FEI Article 238.2.2



All Grand Prix held at this show are eligible for inclusion on Rolex/USEF Show Jumping Ranking List. Certification #16205

## Tryon Fall VI CSI 3\*

### 901 \$8,000 Open Jumper Classic 1.40m-1.45m - Table II 2 B

Open to all horses.

**Entry Fee:** \$285 **Prize Money:** \$2200, \$1500, \$950, \$650, \$600, \$500, \$500, \$400, \$400, \$300

### 907 \$25,000 National Grand Prix - Table II 2 A USEF National Standard

**Entry Fee:** \$450 Must be on grounds 24hrs prior to start of class

Awards 1 - 12. The top six competitors may be required to ride for awards ceremony.

Formal attire required. Starting order of go will be drawn.

**Prize Money:** \$7,500, \$5,500, \$3250, \$2000, \$1500, \$1250, \$1000, \$750, \$750, \$500, \$500, \$500

### FEI International Division: CSI 3\* October 25-30 2016

Veterinary Examination & Horse Inspection: All horses will be presented for Examination & Inspection on Tuesday October 25 starting at 1:00 P.M. in the FEI Stabling Compound. An FEI Approved Passport must be presented with the horse brought for inspection. FEI Stable Area & Schooling: All horses entered in this class are required to be on grounds AND stabled in the official FEI stable area no later than Tuesday by 12:30 P.M. All horses from this point forward are required to wear their assigned back number whenever leaving their stall. Horses may be schooled only during posted schooling hours and in designated warm-up areas. FEI equipment rules apply. Horse boot and leg inspections will take place without prior notice to the competitor. (Check with stewards for any additional updates) Unless otherwise specified in the Specs of the Class. Conducted under FEI Medication and treating rules and procedures. Drug testing will be provided by USEF. Attire, Courses, & Information: See FEI Rules, FEI General Information.

Full Draft Schedule available at FEI.org

1- \$35,000 Tryon Opener - FEI Article 238.2.1

2- \$35,000 Suncastr Welcome Classic - GP Qualifier - FEI Article 238.2.2 \*Rolex USEF Ranking Class

3- \$130,000 FEI CSI 3\* Grand Prix - FEI Article 238.2.2 \*Rolex USEF Ranking Class



All Grand Prix held at this show are eligible for inclusion on Rolex/USEF Show Jumping Ranking List. Certification #16206





Here at the First Peak,  
relaxation is a competitive sport.







We can give you the homefield advantage.



When you have some free time, the First Peak Visitor Center in Columbus is ready to help you find the perfect way to spend it. We're the area experts on waterfalls, wineries, shops, galleries and great restaurants, all within a few miles of Tryon International Equestrian Center.

If it's activity and adventure you seek, you're in the right place! Hiking, biking and river adventures await. Or take a scenic drive. Our lush horse farms and vineyards help to preserve the rolling farmland that frames our mountains.

Historic Saluda, Tryon, Columbus and the surrounding areas welcome you. Visit us at [discoverfirstpeak.com](http://discoverfirstpeak.com) for lodging and local information, or give us a call at **800-440-7848**.



### Slip Into Someplace More Comfortable

Stay with us! Choose from any of our historic inns, B&Bs or cottages near the small towns of Tryon, Saluda and Columbus. Or plan a getaway to our wide array of newer properties. You'll find everything from inns with full service restaurants to luxurious B&Bs, from wooded cabins to modern vacation homes with all the amenities.

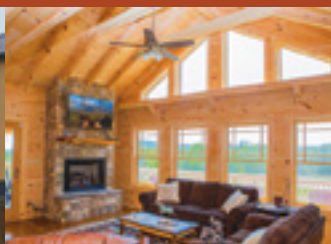



## Attractions & Recreation

**The Gorge Canopy Zip Line and Green River Adventures** Guides lead you on family-friendly scenic adventures, from a tree-top zip line course to inflatable kayaking and waterfall rappelling. 855-749-2500, [thegorgezipline.com](http://thegorgezipline.com), or 800-335-1530, [greenriveradventures.com](http://greenriveradventures.com).

**Green River Cove Recreation Area** The Green River offers a scenic drive and access for fishing, tubing, kayaking, canoeing & picnicking. Nine hiking trails vary in difficulty. Dogs allowed. Green River Cove Rd. Saluda 28773. 800-440-7848. [discoverfirstpeak.com](http://discoverfirstpeak.com).

**Pearson's Falls** Easy ¼-mile hike to 90 ft. waterfall, wildflowers, birding. Open daily, call for hours. Closed in January. No pets. Small fee. 2720 Pearson Falls Rd., Saluda 28773. 828-749-3031. [pearsonsfalls.org](http://pearsonsfalls.org).

**Shunkawauken Falls/Sunset Rock Scenic Driving Loop** 150-foot drive-by waterfall on winding White Oak Mountain Dr. Pull over on left past falls. Continue .7 miles to Sunset Rock overlook and down Skyuka Mtn Rd., Columbus 28722. 800-440-7848. [discoverfirstpeak.com](http://discoverfirstpeak.com).

## Restaurants & Shops

We've got a wide selection of shops and restaurants throughout the area to pique your interest and keep you coming back. Stroll our three small towns for great options. Whether you want a quick bite or an elegant meal, our restaurants are sure to please. Discover unique gifts, clothing and original artwork as you browse our shops and galleries.

## Wineries

**Green Creek Winery** Wine tours and tastings. Open Fri-Sun. 413 Gilbert Rd., Columbus 28722. 828-863-2182. [greencreekwinery.us](http://greencreekwinery.us).

**Mountain Brook Vineyards** Tour this 7.5 acre vineyard. Open Fri-Sun. 731 Phillips Dairy Rd., Tryon 28782. 828-817-4376. [mountainbrookvineyards.com](http://mountainbrookvineyards.com).

**Overmountain Vineyards & Winery** Tour this 17-acre French vinifera vineyard and winery on 70 acres. Open Wed-Sun. 2014 Sandy Plains Rd., Tryon 28782. 828-863-0523. [overmountainvineyards.com](http://overmountainvineyards.com).

**Parker-Binns Vineyard** Tour this 11-acre vineyard and tasting room on 40 acres. Open Thurs-Sun. 7382 E. NC 108 Hwy, Mill Spring 28756. 828-894-0154. [parker-binnsvineyard.com](http://parker-binnsvineyard.com).

**Russian Chapel Hills Winery** Estate vineyard producing dry European-style wines. Open Thur-Sun. 2662 Green Creek Dr., Columbus 28722. 828-863-0541. [russianchapelhill.com](http://russianchapelhill.com).

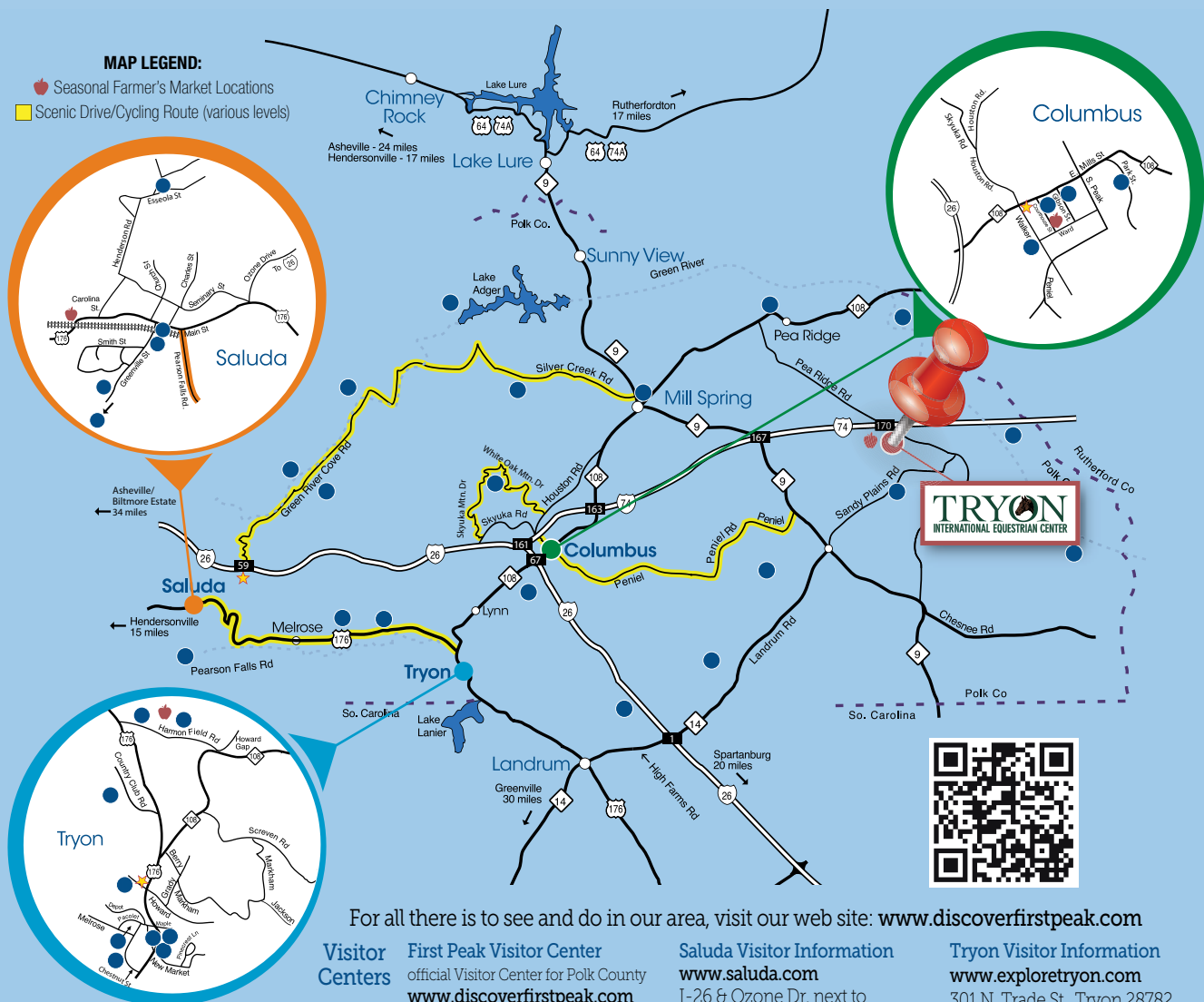

# You should hear the "THANKS"



**THANKS** to warm-hearted animals lovers throughout our area, the Foothills Humane Society can continue to fulfill its mission for Polk County, Landrum, Gowensville, and Campobello.

The government supports us with 16-18% of our yearly budget. The rest depends on the generosity of contributors and other caring folks like you who visit, listen to sad stories\*, and adopt.

As a no-kill shelter, we house and feed, care and socialize hundreds of lost and discarded pets, waiting until that special person comes in and says, "Hi, let's go home." More than 1300 in 2015.

## OUR MISSION

- Shelter and care for stray and surrendered companion animals in our community
- Prevent cruelty to animals
- Reunite lost animals and owners

- Adopt animals to qualified homes or place with reputable organizations
- Educate the public about responsible pet ownership and population control

\* According to a USA TODAY® poll, a majority of pet owners says their dogs and cats "talk" to them. To help us and hear for yourself what's being said, stop in for a chat.



**FOOTHILLS HUMANE SOCIETY**

989 Little Mountain Rd., Columbus, NC  
828-863-4444 • Closed Wednesday  
[www.foothillshumanesociety.org](http://www.foothillshumanesociety.org)

© 2016 Foothills Animal Humane Society  
Photos courtesy of Verrecchio Jayrides Photography





# GREAT DEALS START AT McCURRY-DECK



There are a lot of things we could tell you about McCurry-Deck, but we know there are three things that set us apart from all the other Chevrolet Dealers. Great Deals! Our **Lifetime Powertrain Limited Warranty**. Our **Customer For Life Rewards Program** that gives you over \$3000 in rewards, including free oil changes, free tire rotations, discounts on all parts and service and more. It starts with a great deal, and ends with satisfied customers. **McCurry-Deck easy drive from everywhere!**



## CHEVROLET

# TRUCKS

[www.McCURRENCY-DECK.COM](http://www.McCURRENCY-DECK.COM)

1740 US 74A Hwy | Forest City, NC 28043 | (828) 286-2381



LEAD CIVIL ENGINEER FOR TRYON  
INTERNATIONAL EQUESTRIAN CENTER



Why just visit Tryon?  
Build your dream farm here.

**CIVIL ENGINEERING SERVICES INCLUDING**

Design | Project Management | Capital Improvements  
Equestrian | Residential | Commercial | Municipalities

828.247.4495 | [OdomEngineering.com](http://OdomEngineering.com)  
152 East Main St. Forest City, NC 28043

*Specializing in Commercial Equestrian  
Center & Residential Farm Development  
Polk, Rutherford and Cleveland Counties*

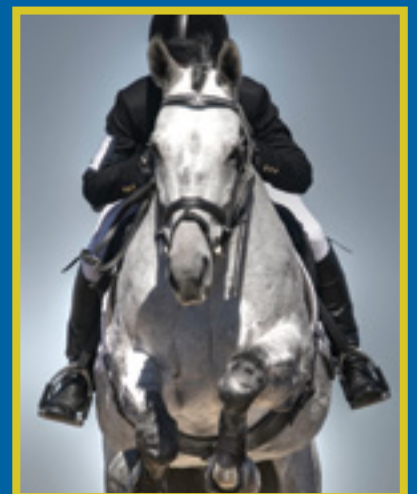



# A NEW FLY MASK DESIGN. AND A NEW STANDARD.

When we decided to redesign the UltraShield® Fly Mask, we set the bar incredibly high. So we started by doing our homework. We asked horse owners what they did and didn't like about fly masks, and what their ideal mask would be. That research led us to the latest high-tech fabrics, advanced comfort-enhancing features, and new sizing options. All resulting in a newly designed mask that provides our ultimate protection against insects, the sun, and dirt and debris — while keeping horses cool, dry, and comfortable.

## A BREAKTHROUGH DESIGN

We began with a new comfort-fit design, including two-way controlled stretch fabric on the crown and jowl,

extended fabric behind the ears, structured eye darts, and a strong double-locking hook and loop closure.

## ADVANCED FABRICS

Just as important, we brought that innovative design to life using the latest high-tech performance

fabrics. That includes a crown and jowl made with a diamond-knit fabric used in running apparel that wicks away moisture. Ears crafted from a sport knit that's commonly used in football

jerseys and known for its soft feel and durability. And a face fashioned from a durable, breathable woven mesh that blocks 80% of harmful UV rays while also reducing heat transfer and solar glare. We've also made sure that those fabrics resist stains — all in a mask that comes in three sizes for optimal fit.

## A NAME YOU CAN TRUST

Our redesigned fly mask is just the latest addition to a full line of our outstanding UltraShield® fly control products, and to the broader line of trusted Absorbine® brands. So when you're looking for the

best in horse care, look for the yellow ribbon.

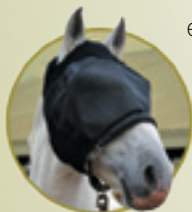

ULTRA  
SHIELD®

FLEX-MAX®

SHOWSHEEN®

ALACRIN®

BUTE-LESS®



ABSORBINE®

SINCE 1892

VETERINARY  
LINIMENT

HOOFLEX®

BIGELOIL®

MISSINGLINK®

LEATHER  
THERAPY®

©2016 W. F. Young, Inc.

The Horse World's Most Trusted Name®  
absorbine.com



SAVE THE DATE



SEPTEMBER 21-25, 2016

[WWW.CENTRALPARKHORSESHOW.COM](http://WWW.CENTRALPARKHORSESHOW.COM)





Inspiring Excellence. **INTERNATIONAL  
ACADEMY**

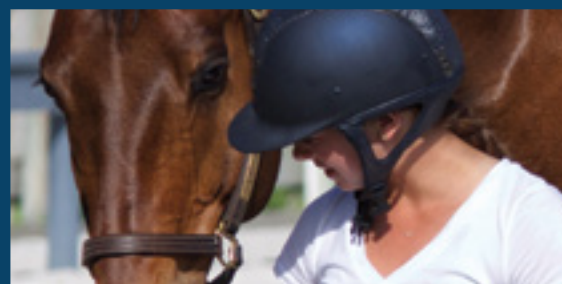
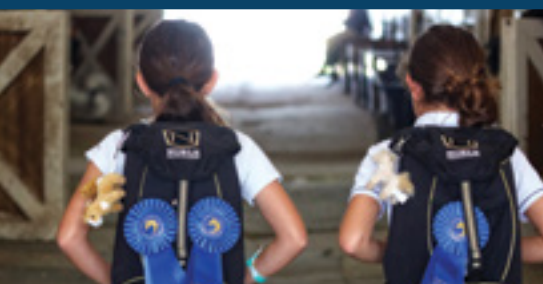

Innovative educational programs for all students.

**PALM BEACH | BOCA RATON | WELLINGTON | TRYON**

**CABIN ONE**

Tryon International Equestrian Center  
Mill Spring, NC  
Summer & Fall Series



**PALM BEACH  
INTERNATIONAL ACADEMY**

[pbiafl.com](http://pbiafl.com) | 561.338.3811

Joanne Weiner, Executive Director



## Carolina Challenge Cup Series

Horse and rider combinations competing in the following divisions: Children's Hunter, Adult Hunter, Junior Hunter, Amateur Owner Hunter, and Pre-Green Hunter, through their participation in the series, will have the opportunity to accumulate points throughout the year for a chance to receive yearly awards and championship honors, as well as an opportunity to compete at the Carolinas Challenge Cup Finals at the Tryon Fall IV Horse Show. The top 20 horses finishing atop each designated division will be eligible for the Carolinas Challenge Cup Championship.

Horses will qualify for championship award based on points earned in their respective divisions during the qualifying period, starting Wednesday, June 29, and will continue through Sunday, October 8, 2016, at all series locations. A horse may earn points in any section for which it is eligible, and may accumulate points in multiple sections, with multiple riders. Riders may not compete more than three horses in the Challenge Cup Finals.

Qualifying events for the Carolinas Challenge Cup Series Championship. In order to be eligible for the Carolinas Challenge Cup Series Championship the horse/rider combination must have competed at three of the Series events listed below. The series Finals classes are open to all horses and no qualification will be required.

### **NC State Fairgrounds - Raleigh, NC NCHJA Charity Horse Show- June 24-28**

#### **Tryon International Equestrian Center – Mill Spring, NC**

Tryon Summer IV- July 20-24  
Tryon August II- August 18-21  
Tryon August III- August 25-28  
Tryon Fall I- September 29- Oct 1  
Tryon Fall II- October 5-9

#### **L.M. Tate Horse Show Grounds - Blowing Rock, NC**

Blowing Rock Charity Horse Shows I- July 26-31  
Blowing Rock Charity Horse Show II- August 2-7

#### **The Aiken Horse Park "Bruce's Field" - Aiken, SC**

Aiken Fall Festival I- September 8-11  
Aiken Fall Festival II- September 15-18

#### **Sedgefield Show Grounds - Greensboro, NC**

Greensboro Hunter Jumper Classic - September 2-4

No enrollment or membership is required.

Points will be awarded as followed:

1st-100  
2nd-75  
3rd-60  
4th-50  
5th-40  
6th-30  
7th-20  
8th-15  
9th-10  
10th-5

The Carolina Challenge Cup Finals is set to take place at the Tryon Fall IV Horse Show and will offer a two round classic. Each round will count as 50% towards the scores of the top 12 in each respective division invited back for a second round. Formal attire is required and the order of go will be determined based on points accumulated.

An overall series Championship will be awarded for each of the Carolina Challenge Cup Divisions and will presented at the Tryon Fall IV Horse Show. Points will be doubled for the Series Finals classes will be included and count toward overall series championship.

**Finals Entry Fee:** \$175 Ribbons: 1-12. **Prize money will be awarded as follows:**

#### **\$10,000 Children's Hunter Carolina's Cup**

**Prize money:** \$3000, \$2200, \$1300, \$800, \$600, \$500, \$400, \$300, \$300, \$200, \$200, \$200

#### **\$10,000 Adult Hunter Carolina's Cup**

**Prize money:** \$3000, \$2200, \$1300, \$800, \$600, \$500, \$400, \$300, \$300, \$200, \$200, \$200

#### **\$10,000 Junior Hunter Carolina's Cup**

**Prize money:** \$3000, \$2200, \$1300, \$800, \$600, \$500, \$400, \$300, \$300, \$200, \$200, \$200

#### **\$10,000 Amateur Owner Hunter Carolina's Cup**

**Prize money:** \$3000, \$2200, \$1300, \$800, \$600, \$500, \$400, \$300, \$300, \$200, \$200, \$200

#### **\$10,000 Pre Green Hunter Carolina's Cup**

**Prize money:** \$3000, \$2200, \$1300, \$800, \$600, \$500, \$400, \$300, \$300, \$200, \$200, \$200



Only five minutes from TIEC the Gun Club is conveniently located near Asheville, Greenville-Spartanburg, and Charlotte.

The club is home to a five-stand and a 15-station Sporting Clays course. Created by world-class designer Rick Hemingway and Heyward Cunningham, the course encourages the novice and tests the master with four targets per station.

The on-site pro shop offers ammunition, gun and golf cart rentals, as well as shooting instruction by NSCA accredited instructors.



1887 Union Road • Rutherfordton, NC 28139

**828-863-1435**





**Laura May**

828-817-2223

[LauraMay.Remax-Carolina.com](http://LauraMay.Remax-Carolina.com)



**Jeff Miller**

828-899-0797

[TryonHomesAndLand.com](http://TryonHomesAndLand.com)



**24 Acres in Greek Creek**

Beautiful level pasture land with well-established fescue. Hardwoods border the back 10 acres of the property and the remaining 14 acres are in pasture. This piece would make a lovely farm! \$170,000.



**Executive Home**

On 5 acres, 6BR/5.5BA home in Campobello. Florida room/sunroom with stacked stone FP overlooking pool. Living rm & den with stone FPs, gorgeous custom kit w/SS subzero, 6 burner gas with warming drawer & SS farm sink. Master with stone FP, jetted tub & sep shower. In-law suite with lovely kit, bath & pvt entrance with carport. A Must See! \$574,900.



**40+ Acres Near TIEC**

700 feet of frontage on the Green River. Private setting that is mostly wooded with some open space. Numerous building sites with varying topography that is mostly level to gently sloping. Completed driveway & internal roads. Would make a beautiful farm or estate property. Only 1.5 miles to TIEC. \$800,000.



**Highway 74 Commercial**

Prime 4.13 acre tract has great commercial potential with 747 feet of frontage on Highway 74. Less than 1.5 miles to TIEC. Topography is level to sloping with a road already cut into the property. Great hilltop building site gives long range visibility looking both east & west on Highway 74. \$200,000.

Contact Laura — 828-817-2223 — [LauraMay.Remax-Carolina.com](http://LauraMay.Remax-Carolina.com)

Contact Jeff — 828-899-0797 — [TryonHomesAndLand.com](http://TryonHomesAndLand.com)

RE/MAX Advantage Realty

177 North Trade Street

Tryon, North Carolina

828-859-5454

# Would you fly with an improperly licensed and insured pilot? Then, why would you ship your horse with an improperly licensed and insured hauler?

**About Steven Loheac Horse Transportation:**

- Fully licensed and insured
- Carries over \$1,000,000 of insurance
- Operates modern, well maintained vehicles
- Member of American Horse Carriers Association
- Over 20 years of experience



## Steven Loheac Horse Transportation

Columbus, NC | 828-817-0257

*If your commercial hauler does not have a "For Hire DOT#", call us to find out why they should.*





## FIRST-PLACE PERFORMANCE. UNMATCHED VERSATILITY.

From heavy-duty tilt trucks to trash cans, job boxes, outdoor furniture, and more, Suncast® Commercial™ offers a diverse stable of products tough enough to take on any job—any time, any place, anywhere.







# KEY



RESTROOMS



PHOTO OPPORTUNITIES



HANDICAP PARKING



PARKING



BARN



RING



ENTERTAINMENT



LEGENDS CLUB



DINING/RESTAURANTS



LODGING CHECK-IN



SHOPPING



LODGING



HORSE FACILITIES



GREEN SPACE

## ENTERTAINMENT

- E1 Main Stage Pavilion
- E2 Carousel
- E3 Gazebo
- E4 Jumbotron & Stage

## FOOD VENDORS/RESTAURANTS

- F1 Campagna Italian Restaurant  
**828.863.1127**
- F2 Legends Grille  
**828.863.1000**
- F3 Blue Ginger Sushi  
**828.863.1121**
- F4 Roger's Diner  
**828.863.1113**
- F5 Mane Street Coffee  
**828.863.1000**
- F6 Triple Crown Subs, Salads & Soups  
**828.863.1126**
- F7 The Siesta Cantina  
**828.863.1124**
- F8 Mountainview BBQ  
**828.863.1000**
- F9 Clear Rounds Pub  
**828.863.1000**
- F10 Tryon Café  
**828.863.1016**

## LODGING CHECK-IN

- L1 [lodging@tryon.com](mailto:lodging@tryon.com)  
**828.863.1015**

## RING DETAILS

- R1 Carter P. Brown-Ring 1
- R2 Reynolds Family-Ring 2
- R3 Gordon Wright-Ring 3
- R4 Jarrett Schmid-Ring 4
- R5 George Morris Arena-Ring 5
- R6 Ring 6
- R7 Ring 7
- R8 Showring-Ring 8
- R9 Schooling Arena-Ring 9
- R10 Warm Up Ring-Ring 10
- R11 Practice Ring-Ring 11
- R13 Derby Field- Ring 13

## SHOPPING

- S1 Tryon General Store
- S2 Tryon Tack I
- S3 Palm Beach Int'l Academy
- S4 Laura's Boutique
- S5 Animo
- S6 Doncaster
- S7 A-Lake House, Lodge and Cottage Antiques  
B-Karina Brez Jewelry
- S8 Skiffingtons
- S9 Equis Boutique
- S10 Ariat®
- S11 A-Chapel  
B-Wellington Equestrian Realty (Ocala Horse Farms)
- S12 A-Antarès  
B-Eyes of Wellington
- S13 A-Bruno Delgrange  
B-Fab Finds by Sarah
- S14 Black Petticoat
- S15 A-CWD  
B-Equiline Italia
- S16 Tryon Tack II
- S17 Voltaire Design

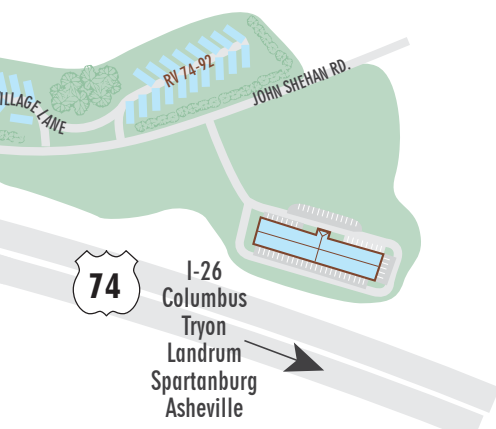



**On-Site and At-Home  
Companion Animal Veterinary Services**

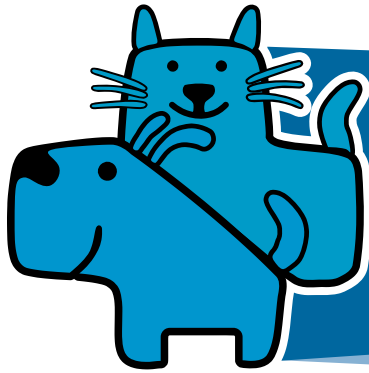

**animobile**  
MOBILE VETERINARY SERVICES

Kelly Sulik, DVM

*Serving the Foothills and Upstate  
Including the Tryon International Equestrian Center*

Preventive Care  
Digital X-Ray  
On-Site Bloodwork  
Surgery  
Dentistry  
End of Life Care  
Emergency Services

**(828) 817-8749**

**[www.animobiledvm.com](http://www.animobiledvm.com)**

# THIS IS YOUR HALL OF FAME

MORTON W. "CAPPY" SMITH  
 MARY MAIRS CHAPOT  
 ELEANORA R. SEARS  
 TRAIL GUIDE  
 FRANK CHAPOT  
 BARBARA WORTH OAKFORD  
 DR. ROBERT C. ROST  
 GORDON WRIGHT  
 GENE MISCHIE  
 PAMELA CARRUTHERS  
 JET RUN  
 MICKEY WALSH  
 MELANIE SMITH TAYLOR  
 RODNEY JENKINS  
 GEORGE MORRIS  
 SINJON  
 CAROL DURAND  
 LT. COL. JOHN W. RUSSELL  
 JOHNNY BELL  
 EDWARD "NED" KING  
 TOUCH OF CLASS  
 ROBERT J. BURKE  
 MICHAEL MATZ  
 CONRAD HORNFIELD  
 FOR THE MOMENT  
 JOE FARGIS  
 MARCIA "MOUSIE" WILLIAMS  
 DR. JOHN STEELE  
 NEAL SHAPIRO  
 GEM TWIST  
 KAREN GOLDING  
 JANE CLARK  
 HAP HANSEN  
 JOHN D. AMMERMAN  
 CALYPSO  
 LARRY LANGER  
 STEVE STEPHENS  
 LEONARD A. KING, JR.  
 IDLE DICE  
 WILLIAM STEINKRAUS  
 BARTLAN DE NEMETHY  
 SAN LUCAS  
 JIMMY WILLIAMS  
 HARRY D. CHAMBERLIN  
 KATHY KURNER  
 MONNIE

## Keep it strong. Donate today.

The Show Jumping Hall of Fame immortalizes the men, women and horses who have made great contributions to the sport.

Made possible through the generosity of people who, like you, care about the sport, the Show Jumping Hall of Fame maintains various programs to educate about the history of show jumping and pay tribute to those who have helped make it great.

Contribute to the longevity of our sport. Donate today.



[www.showjumpinghalloffame.net](http://www.showjumpinghalloffame.net)

The Show Jumping Hall of Fame and Museum, Inc. is a 501(c)(3) not-for-profit charity. All contributions are tax-deductible to the full extent of the law.



---

# When performance matters, put your trust in the only clinically proven joint supplement **Equithrive® Joint**

---

*Equithrive Rider Meagan Nusz*



**Equithrive® Joint** with Resverasyn® supports healthy joint function during aging, training and competition. It is scientifically proven to reduce lameness and decrease inflammation in performance horses. Recommended by veterinarians.

Compliant with FEI and USEF regulations, it can be used safely without the side effects of NSAIDs.

To learn about the science and proof behind **Equithrive® Joint** and to order online visit [www.equithrive.com](http://www.equithrive.com).

**Equithrive®**  
THE CLINICALLY PROVEN JOINT SUPPLEMENT





*Laughing the night away*



*Best way to watch a Grand Prix*



*The perfect shot*



*The thrill of a win*



*A moment of pure focus*



*Save The Date*

**WEF 2017**



*Patiently waiting*

*January 11-April 2, 2017*

*At the beach  
or in the ring*

*Define  
your  
own paradise...*

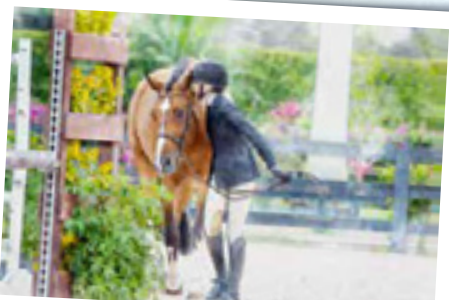

*The most meaningful kiss*



*See you at WEF!*

For more information please contact [info@equestriansport.com](mailto:info@equestriansport.com) or visit [www.pbiec.com](http://www.pbiec.com).



Palm Beach International Equestrian Center, 3400 Equestrian Club Drive, Wellington, Florida 33414





# INSURING TOMORROW'S LEGENDS TODAY

## MAKING HISTORY!

LIZA TOWELL BOYD, JACK TOWELL (TRAINER) AND BRUNELLO!  
WINNING THREE CONSECUTIVE YEARS!

photo: Tricia Boudreau/USHA Archives



*everywhere you go... everywhere you show*  
*Ride With The Leaders*  
A Division of Marshall & Sterling Inc.



The EMO Agency, Inc.  
400 Rosedale Ct.  
Warrenton, VA 20186  
National 800-347-3552  
West Coast 818-848-0443  
Fax 540-347-5906  
[www.rideemo.com](http://www.rideemo.com)



BEVAL.COM

800.524.0136

GLADSTONE, NJ | NEW CANAAN, CT | NORTH SALEM, NY | WELLINGTON, FL





Barn



Guest Home



Walking Trails Along River



RV Pad Beside River



Kitchen

### 3759 POORS FORD ROAD

MLS# HNCM 592015

A beautiful custom built 4000 square foot home on 71 plus acres with 1800 feet of frontage on broad river, a 2 bedroom guest home, a large barn, rv pad next to the river and walking trails along the river less than 10 miles from the equestrian center. Offered for sale at \$1,685,000



Screened in porch on back



3 Stall Barn



### 1687 MOORE ROAD, TRYON NC

MLS # H3154990 (101 HAPPY HOLLOW LANE)

Nice 1424 square foot 3 bedroom 2 bath home on 4.8 Acres of mostly grassland which would make a great mini horse farm. Located on moore road only 1.5 Miles from the entrance to the equestrian center. Offered for sale at \$525,000.



Fenced Pasture



3 Stall Barn



### 241 MCMURRAY ROAD RUTHERFORDTON NC

MLS# H3160293

Beautiful 2052 square foot home on 14 plus acres of land. Property includes a 3 stall barn with an office area or man cave. Fenced pastureland and walking trails less than 8 miles from the equestrian center. Offered for sale at \$419,900.

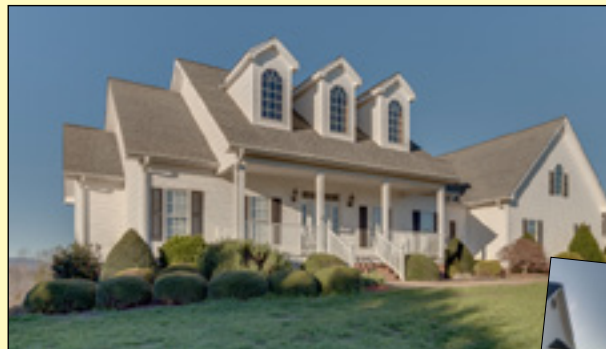

### 296 WILDWOOD ROAD RUTHERFORDTON NC

MLS# NCMH3139144

Custom built home on 2.66 acres, finished basement and breathtaking views only minutes from Rutherfordton. \$369,900.



Breathtaking Views

**Charlie Hopper Realty**  
828-287-6739 • charliehopper@bellsouth.net



# Tryon Equine Hospital

*Advanced Technology.*

*Extraordinary Care.*

Anne Baskett, DVM, DACVS  
Bill Hay, DVM, DACVS  
Lindsey Boone, DVM, PhD



Rich Metcalf, DVM  
Rachel Stellini, DVM  
Meghan Breen, DVM



- Full service hospital & surgical referral center
- Ambulatory practice • 24/7 Emergency response
  - Sport horse medicine specialists



**P: (828)894-6065**

**F: (828)894-6302**

**info@tryonequine.com**

**www.tryonequine.com**



# ONLY 13 MINUTES FROM TIEC

Bright's Creek, a 4795 acre master-planned community just 13 minutes from the Tryon International Equestrian Center, features a 19 hole Tom Fazio golf course and a full service equestrian facility with riding ring and trails. Enjoy the luxurious lifestyle of Bright's Creek located just a short drive from the show grounds. Homes and condos are available for purchase or select a pristine home site for your own custom design. All utilities including electricity, water, sewer, natural gas and triple play fiber optics are in place and underground. Owners have the option to participate in a vacation rental program. Call us today for a personal preview.



#### 305 Kincaid Place

Incredible mountain views from this luxury smart home with indoor pool, sauna and outdoor kitchen. Two levels of decks to enjoy the long range views from. \$1.9M



#### 597 Chestertown Drive

Exquisite home on the golf course with mountain views. 5 bedrooms/6 bathrooms. Outdoor fireplace and hot tub. \$1.395M

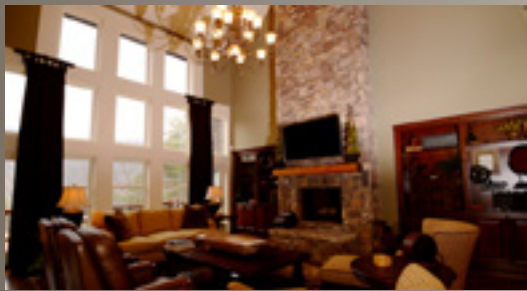

#### 995 E. Deep Gap Farm Road

Ultimate house for entertaining. 8 bedroom/8 bathroom ensuites plus 2 half baths. Fireplaces and kitchens on both levels. \$1.595M



#### 1873 E. Deep Gap Farm Road

Perfect artist's retreat or weekend getaway. 2 bedroom bungalow on the golf course with a babbling brook and wonderful views. \$449,000

#### Developed Homesites:

231 Chesterfield Drive: A waterfall and creek on this wonderful 1.77 acre lot. Great opportunity priced at almost half the tax value. \$195,000.

151 Nottingham Drive: At the top of the mountain. Fantastic views. Build your dream home! \$209,000

178 Chesterfield Drive: Partially cleared, level lot on a cul-de-sac. Mountain views. One of the best lots. 1.63 acres. \$239,000

193 Cherry Hill: At 5 acres this is one of the biggest lots in Bright's Creek. Great views and interesting natural features. Build your estate home. A steal at \$179,000

Premier | Sotheby's  
INTERNATIONAL REALTY

Brent Miller, Broker in Charge 828.393.3440  
Carol Parker, On-Site Broker 828.694.4502



BRIGHT'S CREEK®

888.966.8406

BrightCreek.com



# TRYON

INTERNATIONAL EQUESTRIAN CENTER

—DON'T WAIT INSIDE—

# EXPLORE THE OUTDOORS

*Come Show with Us!*

## THE 2016 FALL SERIES

PRESENTED BY THE GREENVILLE-SPARTANBURG INTERNATIONAL AIRPORT

### FALL 1

SEPT. 22-25

B HUNTERS | LEVEL 3 JUMPERS

### FALL 2

SEPT. 28-OCT. 2

PREMIER AA HUNTERS | LEVEL 3 JUMPERS

### FALL 3

OCT. 5-9

B HUNTERS | LEVEL 3 JUMPERS

### FALL 4

OCT. 12-16

SUNCAST® FEI CSI 3\* | PREMIER AA HUNTERS |  
LEVEL 6 JUMPERS

### FALL 5

OCT. 19-23

ROLEX FEI CSI 5\* | PREMIER AA HUNTERS |  
LEVEL 6 JUMPERS

### FALL 6

OCT. 26-30

ASHEVILLE/GREENVILLE BMW CENTERS'  
FEI CSI 3\* | PREMIER AA HUNTERS | LEVEL 6 JUMPERS



Dining for Every Occasion



Cleghorn Golf and Sports Club

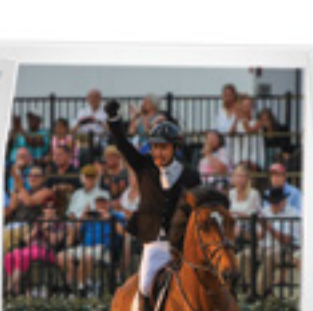

Saturday Night Lights Celebration!



The Lodge at Lake Lure



Cleghorn Gun Club  
at Tryon Resort





## SAVE THE DATE

Adequan® Global Dressage Festival  
January 11 - April 2, 2017



---

The Stadium at Palm Beach International Equestrian Center  
13500 South Shore Blvd. | Wellington, FL 33414 | [www.globaldressagefestival.com](http://www.globaldressagefestival.com) | 561.793.5867





# EQUESTRIAN SERVICES INTERNATIONAL

*Where Champions Ride.*

- Premium Arena Footing
- Arena Design & Construction
- Arena Grooming Equipment
- Equestrian Products & Services

772.221.0707

[WWW.ESIFOOTING.COM](http://WWW.ESIFOOTING.COM)

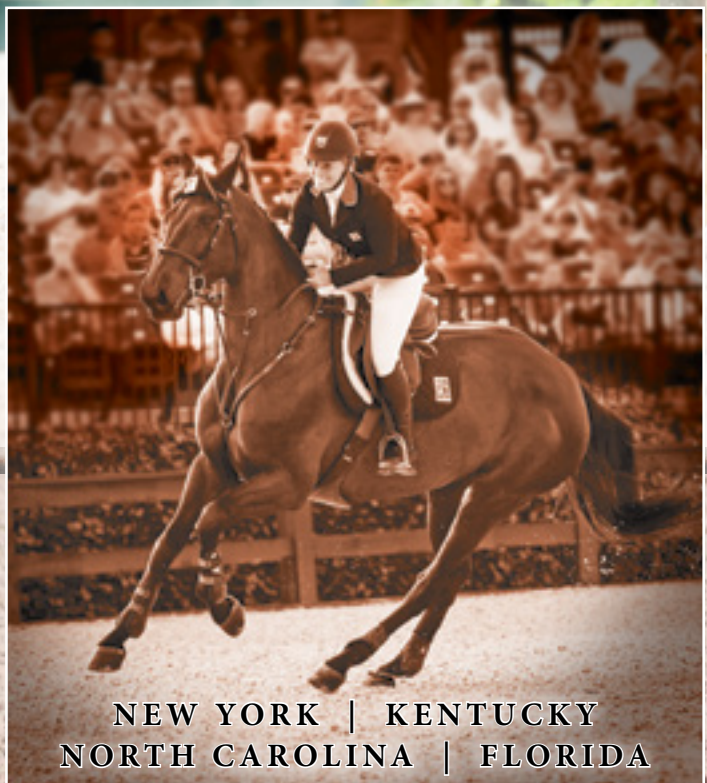

NEW YORK | KENTUCKY  
NORTH CAROLINA | FLORIDA



Entry #

FALL 1

FALL 2

FALL 3

FALL 4

FALL 5

FALL 6

CHECK OFF SHOWS YOU PLAN ON ATTENDING:

CLOSING DATES

FALL 1, 2, 3 - SEPT 15, 2016

FALL 4, 5, 6 - OCT 5, 2016

FALL 2016 SERIES

Tryon Horse Shows, LLC

MAIL ENTRIES TO: Horse Show Office, Tryon International Equestrian Center, 4066 Pea Ridge Road, Mill Spring NC 28756

HORSE SHOW OFFICE: 828-863-1005

STABLING/STALL RESERVATIONS: 828-863-1003

MAKE CHECKS PAYABLE TO: Tryon Horse Shows LLC

NAME OF HORSE	USEF/USHJA #	BREED	COLOR	SEX	HEIGHT	AGE
HORSE PASSPORT #	SIRE	DAM	DAM'S SIRE			
NAME OF RIDER	NATIONALITY	USEF/USHJA #	DOB	SECTIONS/CLASSES ENTERED		
1st Rider						
2nd Rider						

United States Equestrian Federation, Inc. Entry Agreement

I have read the United States Equestrian Federation, Inc. (the "Federation") Entry Agreement (GR906.4) as printed in the Prize List for the Tryon Fall Series, and agree to all of its provisions. I understand and agree that by entering this Competition, I am subject to Federation Rules, the Prize List, and local rules of the competition. I agree to waive the right to the use of my photos at the competition, and agree that any actions against the Federation must be brought in New York State.

Release, Assumption of Risk, Waiver, and Indemnification. This Document waives important legal rights. Read it carefully before signing.

I AGREE in consideration for my participation in the Tryon Fall Series, to the following:  
I AGREE that the "Federation" and "Competition" as used above includes all of their officials, officers, directors, employees, agents, personnel, volunteers and affiliated organizations.  
I AGREE that I choose to participate voluntarily in the Competition with my horse, as a rider, driver, handler, vaulter, longer, owner, agent, coach, trainer, or as parent or guardian of a junior exhibitor. I am fully aware and acknowledge that horse sports and the Competition involve inherent dangerous risks of accident, loss, and serious bodily injury including broken bones, head injuries, trauma, pain, suffering, or death. ("Harm").  
I AGREE to hold harmless and release the Federation and the Competition from all claims for money damages or otherwise for any Harm to me or my horse and for any Harm of any nature caused by me or my horse to others, even if the Harm arises or results, directly or indirectly, from the negligence of the Federation or the Competition.  
I AGREE to expressly assume all risks of Harm to me or my horse, including Harm resulting from the negligence of the Federation or the Competition.  
I AGREE to indemnify (that is, to pay any losses, damages, or costs incurred by) the Federation and the Competition and to hold them harmless with respect to claims for Harm to me or my horse, and for claims made by others for any Harm caused by me or my horse while at the Competition. I have read the Federation Rules about protective equipment, including GR801 and, if applicable, EV114, and I understand that I am entitled to wear protective equipment without penalty, and I acknowledge that the Federation strongly encourages me to do so while WARNING that no protective equipment can guard against all injuries. If I am a parent or guardian of a junior exhibitor, I consent to the child's participation and AGREE to all of the above provisions and AGREE to assume all of the obligations of this Release on the child's behalf. I represent that I have the requisite training, coaching and abilities to safely compete in this competition.  
I AGREE that if I am injured at this competition, the medical personnel treating my injuries may provide information on my injury and treatment to the Federation on the official USEF accident/injury report form.

BY SIGNING BELOW, I AGREE to be bound by all applicable Federation Rules and all terms and provisions of this Prize List. If I am signing and submitting this Agreement electronically, I acknowledge that my electronic signature shall have the same validity, force and effect as if I affixed my signature by my own hand.

Owner/Agent

Signature

Print Name

Address

City/State/Zip

Phone ( )

USEF #

Email Address:

Trainer

Signature

Print Name

Address

City/State/Zip

Phone ( )

USEF #

Email Address:

Rider 1

Signature

Print Name

Address

City/State/Zip

Phone ( )

USEF #

Email Address:

PRIZE MONEY

TAXPAYER INFORMATION

MUST BE COMPLETED

Taxpayer Name (must coincide with SS# or EIN#)

Social Security # or Federal ID #

Prize Money Payee Address

Stable With:

CREDIT CARD INFORMATION

☐ Visa

☐ MasterCard

☐ Discover Card

☐ Amex

#

Expiration Date: / CVV Code:

Card Holder's Name:

Signature:

Address:

City/State/Zip:

#

Stalls @ \$250

#

FEI Extra Stalls @ \$300

Grounds Fee (if no stall) @ \$50

Nom. Fee Fall 1-2-3 \$185 / Fall 4-5-6 \$225

USEF (Non-Member) Show Pass @ \$30

USHJA (Non-Member) Show Pass @ \$30

USEF Fee (\$8 Drug & Medication/\$8 USEF)

USHJA Fee @ \$2/B; \$7/A, AA

OFFICE FEE @ \$50

LATE FEE @ \$50

NON-SHOWING FEE @ \$50

Equine Nighttime Security

Ambulance Fee

TOTAL

In Case of Emergency during the show contact #

Coach (if applicable) or Rider 2

Signature

Print Name

Address

City/State/Zip

Phone ( )

USEF #

Email Address:

84



**Spectacular Views**

Owned by the TIEC family,  
the Lodge on Lake Lure offers  
southern hospitality  
and luxurious lodging.

Enjoy a lakeside, mountain getaway  
in the most intimate of settings.

Dine at our Tree Top Restaurant  
and enjoy locally sourced products  
as you indulge in the scenic beauty  
of Lake Lure and its  
mountain landscape.



**New Fall Menu**

**DINNER**

**Wednesday — Saturday 6pm - 8:30pm**



**Lakeside Activities**

**FOR INFORMATION ON LODGING, DINING, EVENTS OR WEDDINGS, PLEASE VISIT  
[www.LodgeonLakeLure.com](http://www.LodgeonLakeLure.com) • or call 800-733-2785**





Cheers

Proud partner of the  
Tryon International Equestrian Center

**TRYON**  
INTERNATIONAL EQUESTRIAN CENTER

*Coca-Cola*<sup>®</sup>





# Style and Grace Meet Unmatched Performance

Create your own distinctive environment with Suncast

Explore the complete collection at **Suncast.com**

Patents Pending. ©2016 Suncast Corporation



Smart. Inside & Out®





4066 PEA RIDGE ROAD | MILL SPRING, NC 28756 | (828)-863-1000