

2016

ESP HOLIDAY SERIES



HOLIDAY & HORSES

Counts for 2017 Points

Nov. 30 - Dec. 4, 2016

Comp. #269388

Premier and Jumper Rated 6

FEI CSI 4* Featuring \$216,000 Grand Prix

YEAR END AWARDS

December 10 -11, 2016

Comp. #6880

Regional and Jumper Rated 3

\$10,000 Open Stakes Class

\$25,000 National Grand Prix

HOLIDAY FESTIVAL I

December 13 - 15, 2016

Comp. #247834

National and Jumper Rated 4

\$10,000 Open Stakes Class

\$25,000 National Grand Prix

HOLIDAY FESTIVAL II

December 16 - 18, 2016

Comp. #316542

National and Jumper Rated 4

\$10,000 Open Stakes Class

\$25,000 National Grand Prix

NEW YEAR'S SHOW

December 28 - January 1, 2017

Comp. #5600

Premier and Jumper Rated 4

\$10,000 Open Stakes Class

\$30,000 National Grand Prix

HOLIDAY FINALE

January 4 - 8, 2017

Comp. #233832

Premier and Jumper Rated 4

\$10,000 Open Stakes Class

\$50,000 National Grand Prix



At Palm Beach International Equestrian Center
14440 Pierson Road
Wellington, FL 33414
www.pbiec.com



*"I'm not moving until
you take me to WEF."*



Winter is fast approaching, so come look
for your dream farm before it's too late!

AN OFFICIAL SPONSOR OF THE WINTER EQUESTRIAN FESTIVAL
FIRST FOUNDING SPONSOR OF THE ADEQUAN GLOBAL DRESSAGE FESTIVAL



CHRIS DESINO
BROKER / OWNER

MATT VARNEY
BROKER

CRAIG MARTIN
SALES ASSOCIATE

ROB DESINO
OWNER



The Luxury Home & Farm Experts

CRAIG MARTIN
561.818.4299

13501 Southshore Blvd
Next to Tackeria



THANK YOU TO OUR SPONSORS

Accuhorsemat®

Martha Jolicoeur, Douglas Elliman

Brazilian Court Hotel

Neue Schule Bits

#1 Education Place

Nutrena®

Derby Gold Equine Bedding

Omega Alpha

Dever Golf Carts Inc.

Palm Beach County Sports
Commission

Enterprise Rent-A-Car

Palm Beach Equine Clinic

Equiline

Palm Beach Riding Academy

Equine Couture/TuffRider

Pilates Rocks

Equine Tack & Nutrionals

Progressive Nutrition Products®

Everglades Farm Equipment

Tack N'Rider

FarmVet

UHealth Ear Institute

Gold Coast Feed & Supply

The Wanderers Club

Long Creek Farms

Wellington Equestrian Realty

PALM BEACH INTERNATIONAL EQUESTRIAN CENTER



WIN, LOSE, OR GO TO THE BEACH

JUST BRING YOUR GAME AND DISCOVER THE PALM BEACHES. Palm Beach County is home to some of the nation's premier sporting facilities. Event owners will uncover a variety of high-quality, sports-oriented venues, which will make a perfect fit for both amateur and professional sporting events. All this in the tropical paradise called Palm Beach County. Call now for more information about how to make your event a winner!



PALM BEACH COUNTY  SPORTS COMMISSION

PalmBeachSports.com | 561.233.3180



EQUESTRIAN SPORT PRODUCTIONS, LLC | STAFF

Michael Stone, President.....	Wellington, FL
David Burton, Jr., Manager	Loxahatchee, FL
Leanne Gamboa, Announcer.....	Coral Springs, FL
Jennifer Glosson, Secretary	Wellington, FL
Angela Pritchard, Secretary	Welcome, NC
Hali Miller, Secretary	Coral Springs, FL
Betsy MacKenzie, Secretary	Wellington, FL
Palm Beach Equine Clinic, Veterinarian (561) 793-1599.....	Wellington, FL
Jason Gates, Announcer	Tequesta, FL
Nigel Hale, Announcer	Loxahatchee, FL
J.P. Bordeleau, Technical Coordinator & Announcer	Wellington, FL
John Taylor, Announcer	Caledon, Ontario
Tom Blankenship, Stabling (843) 269-4737.....	Westfield, IN
Tony Bucci - Farrier 401-487-7527	Wellington, FL
Kathy Tessaro, Ribbons & Awards	Wellington, FL
Annette Goyette, Advertisers and Vendors (561) 784-1120	Wellington, FL
Tannis Marley, Director of Sponsorship and Sales (561) 784-1111.....	Wellington, FL
Laura Bostwick, Sponsor Account Manager (561)784-1130	Wellington, FL
Jack Mancini, Official Horse Show Photographer.....	Wellington, FL

ESP SHOWS APPROVED BY: US EQUESTRIAN FEDERATION
SOUTH FLORIDA HUNTER & JUMPER ASSOCIATION
SOUTHWEST FLORIDA HUNTER & JUMPER ASSOCIATION
CENTRAL FLORIDA HUNTER & JUMPER ASSOCIATION (Not Year End Awards)
THE MARSHALL & STERLING LEAGUE
NORTH AMERICAN LEAGUE

SHOW OFFICE:

Equestrian Sport Productions, LLC
14440 Pierson Road
Wellington, FL 33414
561-793-5867
Fax- 561-753-0394

MAIL ENTRIES:

Equestrian Sport Productions, LLC
14440 Pierson Road
Wellington, FL 33414
561-793-5867
Fax- 561-753-0394

www.pbiec.com

Check schedules, results, standings and future shows on the web.

FOR AN UPDATED SCHEDULE WITH NUMBER OF ENTRIES GO TO WWW.PBIEC.COTH.COM



HORSE SHOW MANAGEMENT:
Equestrian Sport Productions, LLC
David Burton, Jr. Horse Show Operations Manager
Competition Committee:



Competition Committee:

Mark Bellissimo
Katherine Bellissimo
Georgina Bloomberg
Kimberly Boyer
Frederic Boyer
David Burton, Jr.

Julie Burton
Marsha Dammerman
Howard Dvorkin
Gwen Dvorkin
Stuart Goldstein
Susan Goldstein

Danielle Goldstein
Hunter Harrison
Jeannie Harrison
Craig Lindner
Frances Lindner
Lisa Lourie

The Mercer Family
Caroline Moran
Justin Sadrian
Lee Kellogg Sadrian
Roger Smith
Jennifer Smith

Ludwig Sollak
Carol Sollak
Andy Ziegler
Carlene Ziegler

HOLIDAY & HORSES (COMP. #269388)

November 30-December 4
(Entries Close Nov. 23rd)
Premier & Jumper Rated 6 & CSI 4*

HUNTER / EQUITATION JUDGES:

Linda Andrisani of Wellington, FL
John Roper of Franklin, TN
Maggie Jayne of Elgin, IL
Alex Jayne of Elgin, IL

This show will operate with a Presidential Modification allowing points to count for the 2017 year. Please see back of the book for more information.

JUMPER JUDGES:

Alex Rheinheimer of Wellington, FL
Jeff Smiley of Delray Beach, FL
Jim Zulia of Wellington, FL
Micki Kozich of Wellington, FL
Jason Gates of Tequesta, FL

STEWARDS:

Pam Rush of Jacksonville, FL
Tom Hamilton of Ocala, FL

SCHOOLING SUPERVISOR:

Peter Lane of Wellington, FL
Mesa Hart of Wellington, FL

HUNTER COURSE DESIGNERS:

Danny Moore of Brooksville, FL
Skip Bailey of Wellington, FL

JUMPER COURSE DESIGNERS:

Hector Loyola of Wellington, FL
Richard Jeffery of Great Britain
Anthony D'Ambrosio of Red Hook, NY

FEI OFFICIALS:

Ground Jury: President:Ralph Alfano of Wellington, FL
Foreign Judge:.....John Taylor of Caledon, ON
Member:.....Jenny Ross of Loxahatchee, FL
Chief Steward: Karen Golding of Wellington, FL
FEI Stewards: John Rush of Jacksonville, FL
..... Peter Lane of Wellington, FL
..... Jean Bonsall of Lake Placid, NY
..... Ali DeGowin of Wellington, FL
FEI Veterinary Delegate: Bryan Dubynski
FEI Treating Veterinarian:Richard Wheeler



PALM BEACH EQUINE CLINIC

KEEP THE POWER IN YOUR PERFORMANCE



For more than 30 years, the health and happiness of your horse has been very important to us at Palm Beach Equine Clinic. With the most advanced technology available in equine medicine, our 28 veterinarians and support staff of 50 personnel provide veterinary services from Pre-Purchase and extensive Lameness examinations across the globe to on site diagnostic equipment including MRI and Nuclear Scintigraphy scans (Bone Scans). We aim to keep the power in your performance!

PALM BEACH EQUINE CLINIC

24-Hour Emergency Care
(561)793-1599

13125 Southfields Rd.
Wellington, FL 33414
info@equineclinic.com
www.EquineClinic.com

MAKE US A PART OF YOUR TEAM!

Year End Awards (comp. #6880) December 10-11, 2016
(Entries Close December 3rd. Regional & Jumper Rated 3)

HUNTER / EQUITATION JUDGES:

Rob Bielefeld of Wellington, FL
Wendy Peralta of Geneva, FL
Jennifer Bliss of Wellington, FL

JUMPER JUDGES:

Jenny Ross-Koning of Loxahatchee, FL
Jeff Smiley of Delray Beach, FL
Jason Gates of Tequesta, FL
Alex Rheinheimer of Wellington, FL
Micki Kozich of Wellington, FL
John Taylor of Caledon, ON

STEWARDS: Mesa Hart of Wellington, FL & Ali DeGowin of Wellington, FL

SCHOOLING SUPERVISOR: Ali DeGowin of Wellington, FL

HUNTER COURSE DESIGNERS: Danny Moore of Brooksville, FL and Jasen Shelley of Wellington, FL

JUMPER COURSE DESIGNERS: Anthony D'Ambrosio of Red Hook, NY & Hector Loyola of Wellington, FL

Holiday Festival I (comp. #247834) December 13-15, 2016
(Entries Close Dec. 6th)
National & Jumper Rated 4

HUNTER / EQUITATION JUDGES:

John Barker of Middleburg, VA
Kitty Barker of Middleburg, VA
Casey Martino-Anzalone of Dania, FL

JUMPER JUDGES:

John Taylor of Caledon, ON
Jeff Smiley of Delray Beach, FL
Jim Zulia of Wellington, FL
Jason Gates of Tequesta, FL
Micki Kozich of Wellington, FL

STEWARDS: Mesa Hart of Wellington, FL & Ali DeGowin of Wellington, FL

HUNTER COURSE DESIGNERS: Danny Moore of Brooksville, FL and Skip Bailey of Wellington, FL

JUMPER COURSE DESIGNERS: Hector Loyola of Wellington, FL & Jasen Shelley of Wellington, FL



GREAT CHARITY CHALLENGE

Presented by  **Fidelity**
INVESTMENTS

SAVE THE DATE

Join us

Saturday, February 4, 2017

as equestrians compete for a share of \$1.5 million to benefit Palm Beach County charities.

**\$9.2 MILLION RAISED BENEFITING
200 CHARITIES IN 7 YEARS**

This year's theme: Animated Characters



Follow us on Facebook

For event, sponsorship and ticketing options, contact Anne Caroline Valtin
at (561) 784-1133 or acv@greatcharitychallenge.com

ESP Holiday II (comp. #316542) December 16-18, 2016
(Entries Close Dec. 9th) National & Jumper Rated 4

HUNTER / EQUITATION JUDGE:

Scott Fitton of Wellington, FL
Scott Hofstetter of Ocala, FL
Carol Delacy of Alden, NY
John Roper of Franklin, TN

JUMPER JUDGE:

Jenny Ross-Koning of Loxahatchee, FL
John Taylor of Caledon, ON
Jeff Smiley of Delray Beach, FL
Jim Zulia of Wellington, FL
Jason Gates of Tequesta, FL
Micki Kozich of Wellington, FL

STEWARDS: John Rush of Jacksonville, FL & Pam Rush of Jacksonville, FL

HUNTER COURSE DESIGNERS: Jasen Shelley of Wellington, FL & Danny Moore of Brooksville, FL

JUMPER COURSE DESIGNERS: Hector Loyola of Wellington, FL & Archer (Skip) Bailey of Wellington, FL

New Year's Show (comp #5600) December 28 - January 1, 2017 (Entries Close Dec. 21st)
Premier & Jumper Rated 4

HUNTER / EQUITATION JUDGES:

Jimmy Walter Lee of Keswick, VA
Patrick Rodes of Argyle, TX
Tammy Provost of Westfield, IN
Carole O'Brien of Aiken, SC

JUMPER JUDGES:

Jenny Ross-Koning of Loxahatchee, FL	Jim Zulia of Eustis, FL
John Taylor of Caledon, ON	Alexandra Rheinheimer of Wellington, FL
Jeff Smiley of Delray Beach, FL	

STEWARDS: John Rush of Jacksonville, FL & Pam Rush of Jacksonville, FL

SCHOOLING SUPERVISOR: Mesa Hart of Wellington, FL

HUNTER COURSE DESIGNERS:

Randy Roy of King City, ON & Jasen Shelley of Wellington, FL

JUMPER COURSE DESIGNERS:

Hector Loyola of Wellington, FL
Danny Moore of Brooksville, FL



DERBY GOLD EQUINE BEDDING



SUPPLIERS TO WORLD-CLASS EVENTS

Call **1-877-528-9044** for a distributor or store near you
WWW.DERBYGOLDHAVINGS.COM

Holiday Finale (comp #233832) January 4-8, 2017 (Entries Close Dec. 28th)
Premier & Jumper Rated 4

HUNTER / EQUITATION JUDGES:

Robin Fairclough of Newton, NJ
Otis Brown of Georgetown, KY
Bobbi Reber of Langley, BC
Randy Roy of King City, ON

JUMPER JUDGES:

Jenny Ross-Koning of Loxahatchee, FL
John Taylor of Caledon, ON
Jeff Smiley of Delray Beach, FL
Jim Zulia of Wellington, FL
Jason Gates of Tequesta, FL
Micki Kozich of Wellington, FL

STEWARDS: John Rush of Jacksonville, FL, and Pam Rush of Jacksonville, FL

SCHOOLING SUPERVISOR:

Tom Hamilton of Ocala, FL & Mesa Hart of Wellington, FL

HUNTER COURSE DESIGNERS:

Robbie McGregor of Wellington, FL, Danny Moore of Brooksville, FL, Skip Bailey of Wellington, FL

JUMPER COURSE DESIGNERS: Anthony D'Ambrosio of Red Hook, NJ & Hector Loyola of Wellington, FL

FULL SERVICE PILATES STUDIO RIGHT HERE IN WELLINGTON!



Private and Group Classes

Full Equipment Certified

(561)204-3185
www.pilatesrocks.com
3460 Fairlane Farms Rd. Suite 12 • Wellington, FL 33414





To learn more about UHealth:
305-243-3564
UHealthSystem.com

For more information or to
schedule an appointment:
Dr. Sergio Guerreiro
305-510-3133 | sguerreiro@miami.edu

The UHealth Ear Institute is a proud equestrian sponsor.

The Ear Institute is part of UHealth – the University of Miami Health System, which has 1,200 physician-scientists and researchers relentlessly focused on precise diagnostics, targeted treatments, and the best outcomes.

UHealthEarInstitute.com

Connect with us



DON'T FORGET

2016 Year End Awards Banquet
To be held on Saturday
December 10th at 6PM

You or a representative must be present to
receive your Year End Awards.

SPONSORED BY TACKNRIDER



June 28, 2016

Mr. David Burton
c/o Equestrian Show Holdings, LLC
14440 Pierson Road
Wellington, FL 33414
daveburton1@me.com

Dear Mr. Burton,

Please be advised per your letter dated June 27, 2016, that a Presidential Modification in the application of GR115.1 has been approved. This Presidential Modification will allow Holiday and Horses, Competition ID# 269388 approved to be held 11/29/2016- 12/3/2016 to count towards the 2017 competition year, in regards to USEF points, money won, and awards. Should you choose to hold and have the dates of 11/29/2017-12/3/2017 also count for the 2017 Competition Year, you will be required to apply for a new Competition ID number.

This Presidential Modification is being granted for the 2016 competition year only (the year in which this competition was calendared to run), based on the special circumstances surrounding the request and taking into consideration that no mileage conflicts are generated with the approval of this request.

As a condition of this approval, you are required to provide notification to competitors in a prominent place on your competition website, in your competition prize list, in your competition office, and in all advertising for this competition that Holiday and Horse competition does not count for 2016 USEF points, money won, and awards and will count for 2017.

Please feel free to contact the Federation office if you need further assistance.

Sincerely,

A handwritten signature in cursive script that reads "Chrystine J. Tauber".

Chrystine Tauber
President



4047 IRON WORKS PARKWAY • LEXINGTON, KY 40511 • PHONE (859) 258-2472 • FAX (859) 251-6662 • WWW.USEF.ORG



*The Perfect Blend of Sport,
Lifestyle, and Family*



Wellington's Private Golf, Tennis, and Social Club

Traditional golf with no tee times.

Casual dining at The Duke's Bar, Veranda, and poolside

Fine dining at Stables Restaurant

Tennis, fitness, a junior Olympic-size pool, kiddie pool, and play area

Year-round social calendar and child-friendly programs

Social Membership is \$5,000 (November 1, 2016) non-refundable
initiation with Annual Dues of \$3,500

Golf Membership is a dues only trial for 2016
(Annual dues \$10,500, we will prorate).

If one chooses to continue in 2017, there will be a one-time,
non-refundable initiation of \$10,000 plus Annual Dues.



1900 Aero Club Drive • Wellington, FL 33414
561-795-3501 | info@wanderersclubwellington.com

Holiday and Horses CSI4* USEF 6* PREMIER "AA" NOVEMBER 30-DECEMBER 4, 2016

Tuesday November 29th
Open Schooling with back number
Rost 10:00 AM - 5:00 PM
Ring 6- 10:00 AM - 5:00 PM
Mogavero- 10:00 AM - 5:00 PM

Wednesday November 30th
International 8:00 A.M.
700 Level 7 - 1.40 II,2.1
2:00 P.M.
1000 \$35,000 Holiday & Horses Opener 238.2.1
Presented by Noble Outfitters

Mogavero Ring 8:00 A.M.
710 High Schooling 1.25 Jumper II,2.1
787 Med Schooling 1.15 Jumper II,2.b
Omega Alpha
715 Low Schooling 1.10 II,2.1 Derby Gold

Ring 9 8:00 AM
783 Pro- Puddle Jumper II2b 2'3"-2'6"
Equine Tack
796 Puddle Jumper II2b 2'3"-2'6" Equine Tack
790 .90 Hopeful Jumper II,2.b Long Creek Farms
750 .95 Training Jumper II,2.b Nutrena
780 1M Training Jumper II, 2.b Nutrena

Rost Ring 9:00 AM
382/383 Performance Hunter 3'6"
472/473 Young Hunter 3'6"
471 Young Hunter 3'6" U/S
387/388 Performance Hunter 3'3" Gold Coast
187/188 Young Hunter 3'3"
186 Young Hunter 3'3" U/S

Ring 6 Will start after the completion of Rost
*656 Warm-up Open Card
182/183 USHJA (Baby Green) Hunter 2'3"
181 USHJA (Baby Green) Hunter 2'3" U/S
232/233 USHJA (Baby Green) Hunter 2'6"
231 USHJA (Baby Green) Hunter 2'6" U/S
187/188 USHJA Hunter 2'9"
186 USHJA Hunter 2'9" U/S
222/223 USHJA Hunter 3' Neue Schule
161/162 Young Hunter 3'
160 Young Hunter 3' U/S
227/228 ESP Hunter 3'3" Neue Schule
531* M & S Adult Medal
519/520 Adult Equitation O/F
518 Adult Equitation Flat

Ring 7&8 8:00 A.M.
260 Model High Perf. Conf. Hunter
251 Model Green Conf. Hunter
*207 Add Back Hunter
253/254 Green Conf. Hunter 3'6"
252 Green Conf. Hunter U/S
262/263 High Perf. Conf. Hunter 3'9"
261 High Perf. Conf. Hunter U/S
267/268 High Performance Hunter 3'9"
266 High Performance U/S
247/248 Green Hunter 3'9"
246 Green Hunter U/S 3'9"
242/243 Green Hunter 3'6"
241 Green Hunter 3'6" U/S
372/373 Green Hunter 3'3"
371 Green Hunter 3'3" U/S
204/205 Green Hunter 3'
201 Green Hunter 3' U/S

Thursday December 1st
International 8:00 A.M.
701 Level 7 1.40 Table II,2.1
2:00 P.M.
1002 \$35,000 1.50 Challenge 238.2.2.
Pres. By TACKNRIDER

Mogavero Ring 8:00 A.M.
770 Level 6 1.35 Table II,2.1
730 Level 5 -1.30 II,2.1
711 High Schooling 1.25 Jumper II,2.1
745 Med Schooling 1.15 II,2.1 Omega Alpha
716 Low Schooling 1.10 II,2.1 Derby Gold

Rost Ring 7:45 A.M.
381 Performance Hunter 3'6" U/S
384/385^Performance Hunter 3'6"
386 Performance Hunter 3'3" U/S Gold Coast
389/390^Performance Hunter 3'3" Gold Coast

Ring 6 8:00 AM
*650 Warm Up
184/185 USHJA (Baby Green) Hunter 2'3"
234/235 USHJA (Baby Green) Hunter 2'6"
189/190 USHJA Hunter 2'9"
221 USHJA Hunter 3' U/S Neue Schule
224/225 USHJA Hunter 3' Neue Schule
163/164 Young Hunter 3'
226 ESP Hunter 3'3" U/S Neue Schule
229/230 ESP Hunter 3'3" Neue Schule
168/169 Young Hunter 3'3"

Ring 9 8:00 AM
784 Pro- Puddle Jumper II2.1 2'3"-2'6"
Equine Tack
795 Puddle Jumper II2.1 2'3"-2'6" Equine Tack
791 .90 Hopeful Jumper II,2.1-Long Creek Farms
751 .95 Training Jumper II,2.1 Nutrena
781 1M Training Jumper II, 2.1 Nutrena

Ring 7&8 8:00 A.M.
202/203 Green Hunter 3'
374/375 Green Hunter 3'3"
915 \$1000 Pre-Green Hunter Incentive
244/245^Green Hunter 3'6"
255/256^Green Conf. Hunter 3'6"
264/265^High Perf Conf. Hunter 3'9"
249/250^Green Hunter 3'9"
269/270^High Performance Hunter 3'9"

Friday December 2nd
International Ring 9:00 A.M.
1003 \$35,000 1.45M 238.2.1 Pres. by
Dever
702 Level 7 1.40 Jumper II,2.1
724 High Jr./AO Jumper II,2.b Equiline
771 Level 6 -1.35 II,2.1
720 Low Jr./AO Jumper II,2.b

Mogavero Ring 8:00 A.M.
731 Level 5 -1.30 II,2.1
712 High Schooling 1.25 II,2.1
788 Med Schooling 1.15 II,2.1 Omega Alpha
717 Low Schooling 1.10 II,2.1 Derby Gold
741 Children's Jumper II,2.b
761 Adult Jumper II,2.b Accuhorsemat
581 WIHS Jumper Phase
590 Platinum Performance USEF 2*
Show Jumping Talent Search

Friday December 2nd Continued:
Rost Ring 8:00 A.M.
*651 Warm Up- Open
297/298 Low Adult 2'6" Pilates Rocks
296 Low Adult U/S Pilates Rocks
527 SFHJA Adult Medal
522 Palm Beach Medal
516/517 15-17 Equitation O/F 3'3"
515 15-17 Equitation Flat
525 SFHJA Junior Medal
*652 Warm-up- Open card to 375
580 WIHS Hunter Phase

Rings 7&8- Walk 12- 12:50 pm
1:00 pm
907(a) \$5,000 USHJA National
Hunter Derby Round 1
907(b) \$5,000 USHJA National
Hunter Derby Round 2

Ring 6 8:00 A.M.- 2:00 pm Back# Rounds
2:30 pm
526 SFHJA Pony Medal
541 WIHS Pony Medal
540 USEF Pony Medal

Ring 9 8:00 AM
785 Pro Puddle Jumper II2.b 2'3"-2'6"
Equine Tack
797 Puddle Jumper II2.b 2'3"-2'6"
Equine Tack
792 .90 Hopeful Jumper II,2.b-
Long Creek Farms
752 .95 Training Jumper II,2.1 Nutrena
782 1M Training Jumper II, 2.1 Nutrena
738 Low Child Jumper 2.b 1M
Equine Couture/TUFFRIDER
766 Low Adult Jumper 2.b 1M
Equine Couture/TUFFRIDER

*Warm up not open during Medal Class

* Any Open Class may be canceled for any section at any time for any excessive ring delay.

Open Back # schooling @ end of show
TBA at their completion

Holiday and Horses CSI4*/ USEF 6* PREMIER "AA" NOVEMBER 30-DECEMBER 4, 2016

Saturday December 3rd

International Ring 8:00 A.M.

772 Level 6 -1.35 II,2.1
726 High AO/Jr. Jumper II, 2.1 Equiline
732 Level 5 -1.30 II,2.1
722 Low AO/Jr. Jumper II,2.1
6:30 PM
1001 \$216,000 Holiday & Horses CSI 4*
Grand Prix 238.2.2

Mogavero Ring 8:00 A.M.

740 Children's Jumper II,2.1
760 Adult Jumper II,2.1 Accuhorsemat
802 \$1500 NAL Child/Adult Classic
737 Low Children's Jumper II,2,b 1M
Equine Couture/TUFFRIDER
765 Low Adult Jumper II,2,b
Equine Couture/TUFFRIDER
739/767 \$1500 Low Child/Adult Jumper
Classic Equine Couture/ TUFFRIDER

Rost 8:00 A.M.

565 Ariat Adult Medal 3
*653 Warm-Up
282/283 Adult Amateur Hunter Younger
281 Adult Amateur Hunter Younger U/S
287/288 Adult Amateur Hunter Middle
286 Adult Amateur Hunter Middle U/S
292/293 Adult Amateur Hunter Older
291 Adult Amateur Hunter Older U/S
904 \$500 M&S/NAL Adult Hunter Classic
529 M & S Child Medal
312/313 Children's Hunter Younger UHealth
311 Children's Younger U/S UHealth
322/323 Children's Hunter Older UHealth
321 Children's Hunter Older U/S UHealth
902 \$500 M&S/NAL Children's Hunter Classic

Ring 6 8:00 A.M.

450 Model Green Large Pony
*403 Schooling Pony (Open)
452/453 Green Large Pony Conf./Hunter
451 Green Large Pony U/S
470 Model Green Medium Pony
472/473 Green Medium Pony Hunter Conf
471 Green Medium Pony Hunter U/S
440 Model Green Small Pony
441 Green Small Pony U/S
442/443 Green Small Pony Conf.
410 Model Small Pony
412/413 Small Pony Conf./Hunter
411 Small Pony U/S
420 Model Medium Pony
422/423 Medium Pony Conf./Hunter
421 Medium Pony U/S
430 Model Large Pony
432/433 Large Pony Conf./Hunter
431 Large Pony U/S

Saturday December 3rd Continued:

Ring 7&8 8:00 A.M.

*209 Add-Back Hunter-Open class
272/273 Amateur Owner Hunter 3'6" 18-35
271 Amateur Owner Hunter 3'6" 18-35 U/S
277/278 Amateur Owner Hunter 3'6" 36+
276 Amateur Owner Hunter 3'6" 36+ U/S
377/378 Amateur Owner Hunter 3'3" 18-35
376 Amateur Owner Hunter 3'3" 18-35 U/S
392/393 Amateur Owner Hunter 3'3" 36 & Over
391 Amateur Owner 3'3" 36 & Over U/S
337/338 Junior Hunter 3'3"
336 Junior Hunter 3'3"
302/303 Small Junior Hunter 3'6" 15 & Und
#1 Education Place
301 Small Junior Hunter 3'6" 15 & Und U/S
#1 Education Place
307/308 Large Junior Hunter 3'6" 15 & Under
#1 Education Place
306 Large Junior Hunter 3'6" 15 & Und U/S
#1 Education Place
327/328 Small Junior Hunter 3'6" 16-17
#1 Education Place
332/333 Large Junior Hunter 3'6" 16-17
#1 Education Place

Ring 9 8:00 A.M.

*654 Warm Up
299/300 Low Adult 2'6" Pilates Rocks
317/318 Low Children's Horse 2'6"
457/458 Large Children's Pony
The Wanderers Club
456 Large Children's Pony U/S
The Wanderers Club
406/407 Children's Pony Small/Med.
The Wanderers Club
405 Children's Pony Small/Med. US
The Wanderers Club
177/178 USHJA Hunter 2'
176 USHJA Hunter 2' U/S

Sunday December 4th- International Ring 8:00 am

727 \$2500 High Jr/AO Jumper Stake a/b
Equiline
723 \$2500 NAL Low Jr/AO Jumper Stake
a/b 1:00 PM
804 \$25,000 H & H National Grand Prix
Presented by Omega Alpha

Mogavero Ring 7:30 am

570 ASPCA Maclay
550 Pessoa USEF Medal
743 \$1500 M&S Children's Classic 2b
763 \$1500 M&S Adult Jumper Classic 2b
Accuhorsemat

Rost 8:00 A.M.

*655 Warm Up (open card)
294/295 Adult Amateur Hunter Older
289/290 Adult Amateur Hunter Middle
284/285 Adult Amateur Hunter Younger
555 THIS Children's Medal
314/315 Children's Hunter Younger UHealth
324/325 Children's Hunter Older UHealth
513/514 12-14 Equitation O/F 3'
512 12-14 Equitation Flat

Sunday December 4th Continued:

Ring 6 8:00 A.M.

400 Schooling Pony U/S
402 Schooling Pony
434/435^ Large Pony Hunter
424/425^ Medium Pony Hunter
414/415^ Small Pony Hunter
906 \$500 Pony Classic Charles Moorcroft Inc.
444/445 Green Small Pony
474/475 Green Medium Pony
454/455 Green Pony Large

Ring 7&8 8:00 A.M.

*210 Add-Back Hunter
279/280^ Amateur Owner Hunter 3'6" 36+
274/275^ Amateur Owner Hunter 3'6" 18-35
379/380^ Amateur Owner Hunter 3'3" 18-35
394/395 Amateur Owner Hunter 3'3" 36 & Over
910 Amateur Owner Hunter Classic Round 2
339/340^ Junior Hunter 3'3"
304/305^ Small Junior Hunter 3'6" 15 & Und
#1 Education Place
309/310^ Large Junior Hunter 3'6" 15 & Under
#1 Education Place
329/330^ Small Junior Hunter 3'6" 16-17
#1 Education Place
326 Small Junior Hunter 3'6" 16-17 U/S
#1 Education Place
334/335^ Large Junior Hunter 3'6" 16-17
#1 Education Place
331 Large Junior Hunter 3'6" 16-17
#1 Education Place
909 Junior Hunter Classic Round 2

Ring 9 8:00 AM

607 Leadline
610 Walk
608 Walk Trot
609 Walk Trot Jump
142/143 Cross Rail Hunter
141 Cross Rail U/S
600 Short Stirrup Warm-up PBRA
602/603 Short Stirrup Hunter PBRA
601 Short Stirrup U/S PBRA
510/511 Equitation 11 & Under O/F 2'6"
509 Equitation 11 & Under
319/320 Low Children's Horse
459/460 Large Children's Pony
The Wanderers Club
408/409 Small/Med. Children's Pony
The Wanderers Club
179/180 USHJA Hunter 2'

^ Denotes Handy Hunter Classes

*Warm up not open during Medal Class

* Any Open Class may be canceled for any section at any time for any excessive ring delay.

ESP Year End Awards Show

DECEMBER 10-11, 2016

Saturday December 10th

International Ring 8:00 AM

581 WHS Jumper Phase
590 Platinum Performance USEF
Show Jumping Talent Search 1*
710 High Schooling (1.25m) II2.1
702 Level 7 (1.40m) II2.1 Omega Alpha
771 Level 6 (1.30m) II2.1
770 Level 6 (1.30m) II2c
724 High Jr/AO (1.40m) II2c Equiline
726 High Jr/AO (1.40m) II2.1 Equiline
807 \$10,000 Open Stake (1.40m) II2ab
#1 Education Place

Mogavero Ring 8:00 A.M.

711 High Schooling (1.25m) II2.1
720 Low AO/Jr Jumper (1.25m) II2b
722 Low AO/Jr Jumper (1.25m) II2.1
716 Low Schooling (1.10m) II2.1 Derby Gold
740 Child Jumper (1.10m) II2b
760 Adult Jumper (1.10m) II2b Accuhorsemat
802 \$1500 NAL Child/Adult Jumper Classic (1.10m) II2ab

Rost 8:00 A.M.

240 Schooling Hunter (Open to 388)
187/188 USHJA Hunter 2'9"
**222/223/217/218 Run together Pin Separately
222/223 USHJA Hunter 3' Neue Schule
217/218 Take2 Thoroughbred Hunter
221 USHJA Hunter 3' US Neue Schule
216 Take2 Thoroughbred Hunter US
227/228 ESP Hunter 3'3" Neue Schule
387/388 Performance Hunter 3'3" Gold Coast
386 Performance Hunter US Gold Coast
525 SFHJA Junior Medal
659** Warm Up (Open to 283)
312/313 Children's Hunter 3' UHealth
565 Ariat Adult Medal
527 SFHJA Adult Medal
519/520 Adult Equitation 3'
518 Adult Equitation Flat
282/283 Adult Amateur Hunter 3'
902 \$500 M&S/NAL Ch/Ad Htr Classic
653 Warm Up (Open to 298)
232/233 USHJA Hunter 2'6"
317/318 Low Children's Hunter 2'6"
316 Low Children's Hunter US
297/298 Low Adult Hunter 2'6" Pilates Rocks
296 Low Adult Hunter US Pilates Rocks
231 USHJA Hunter 2'6" US
Warm Up Not Open during Medals

Ring 6 8:00 A.M.

142/143 Cross Rails Hunter
141 Cross Rails Hunter US
600 Warm up (Open to 603)
602/603 Short Stirrup Hunter PBRA
601 Short Stirrup Hunter US PBRA
655 Warm Up (Open to 643)
177/178 USHJA Hunter 2'
176 USHJA Hunter 2' US
182/183 USHJA Hunter 2'3"
181 USHJA Hunter 2'3" US
642/643 Modified Hunter 2' or 2'6"
652 Warm Up (Open to 514)
510/511 Equitation 11 & Under OF 2'6"
509 Equitation 11 & Under Flat
513/514 Equitation 12-14 OF 2'9"
512 Equitation 12-14 Flat
401 Schooling Pony (Open to 433)
406/407 Children's Pony The Wanderers Club
405 Children's Pony US The Wanderers Club
442/443 Green Pony OF
441 Green Pony US
412/413 Small Pony OF
411 Small Pony US
422/423 Medium Pony OF
421 Medium Pony US
432/433 Large Pony OF
431 Large Pony US

Saturday Continued:

Ring 7&8 (After Talent Search)

251 Model Conformation Hunter
207 Add Back Hunter (Open to 308)
253/254 Conformation Hunter 3'6"
252 Conformation Hunter 3'6" US
171/172 Young Hunter 3'6"
170 Young Hunter 3'6" U/S
242/243 Green Working Hunter 3'6"/3'9"
241 Green Working Hunter 3'6"/3'9" US
382/383 Performance Hunter 3'6"
381 Performance Hunter 3'6" US
267/268 High Performance Hunter
266 High Performance Hunter US
277/278 AO Hunter 3'3" & 3'6" combined
276 AO Hunter 3'3" & 3'6" combined US
307/308 Jr Hunter 3'6" & 3'3" combined
#1 Education Place
306 Jr Hunter 3'6" & 3'3" combined
#1 Education Place
528 M & S Junior Medal
580 WHS Hunter Phase
516/517 15-17 Equitation O/F 3'3"
515 15-17 Equitation Flat
162/163 Young Hunter 3'
202/203 Green Hunter 3'
161 Young Hunter 3' U/S
201 Green Hunter 3' US
166/167 Young Hunter 3'3"
372/373 Green Hunter 3'3"
165 Young Hunter 3'3" U/S
371 Green Hunter 3'3" US

Ring 9 8:00 A.M.

796 Puddle Jumper (.70-.80m) II2b Equine Tack
795 Puddle Jumper (.70-.80m) II2.1 Equine Tack
791 Hopeful Jumper (.85m) II2b
Long Creek Farms
790 Hopeful Jumper (.85m) II2.1
Long Creek Farms
751 Training Jumper (.95m) II2b Nutrena
750 Training Jumper (.95m) II2.1 Nutrena
747 Take2 Thoroughbred Jumper (1.0m) II2b
780 1.0m Training Jumper II2b Nutrena
748 Take2 Thoroughbred Jumper (1.0m) II2.1
781 1.0m Training Jumper II2.1 Nutrena
737 Low Child Jumper (1.0m) II2b
Equine Couture/TUFFRIDER
765 Low Adult Jumper (1.0m) II2b
Equine Couture/TUFFRIDER
738 Low Child Jumper (1.0m) II2.1
Equine Couture/TUFFRIDER
766 Low Adult Jumper (1.0m) II2.1
Equine Couture/TUFFRIDER
715 Low Schooling (1.10m) II2.1 Derby Gold

ESP Year End Awards Show DECEMBER 10-11, 2016

Sunday December 11th

International Ring 8:00 AM

712 High Schooling II2.1 (1.25m)
 723 \$2500 NAL Low AO/Junior Classic (1.25m) II2ab
 772 Level 6 Jumper (1.30m) II2.1
 727 \$2,500 High AO/Jr Jumper Classic (1.40m) II2ab Equiline
 3:00 PM
 804 \$25,000 Year End Awards Grand Prix #1 Education Place

Mogavero Ring 8:00 A.M.

797 Puddle Jumper (.70-.80m) II2c Equine Tack
 792 Hopeful Jumper (.85m) II2c Long Creek Farms
 752 Training Jumper (.95m) II2c Nutrena
 749 Take2 Thoroughbred Jumper (1.0m) II2.1
 782 1.0m Training Jumper II2.1 Nutrena
 739/767 \$1500 Low Child/Adult Classic (1.0m) II2b
 717 Low Schooling (1.10m) II2c Derby Gold
 742 Child Jumper (1.10m) II2c
 762 Adult Jumper (1.10m) II2c Accuhorsemat
 743/763 \$1500 M & S Child/Adult Jumper Classic (1.10m) II2ab

Rost 8:00 A.M.

186 USHJA Hunter 2'9" US
 189/190 USHJA Hunter 2'9"
 *224/225/219/220 Run together Pin Separately
 224/225 USHJA Hunter 3' Neue Schule
 219/220 Take2 Thoroughbred Hunter
 229/230 ESP Hunter 3'3" Neue Schule
 226 ESP Hunter 3'3" US Neue Schule
 389/390 Performance Hunter 3'3" Gold Coast
 529 M&S Child Medal
 555 THIS Children's Medal
 311 Children's Hunter US UHealth
 651 Warm up (Open to 285)
 314/315 Children's Hunter 3' UHealth
 284/285 Adult Amateur Hunter 3'
 281 Adult Amateur Hunter US
 654 Warm Up (Open to 300)
 234/235 USHJA Hunter 2'6"
 319/320 Low Children's Hunter
 299/300 Low Adult Hunter 2'6" Pilates Rocks

Sunday December 11th Continued:

Ring 6 8:00 A.M.

607 Leadline
 610 Walk
 608 Walk Trot
 611 Walk Trot Pleasure
 609 Walk Trot Jump
 145/146 Cross Rails Equitation OF
 144 Cross Rails Equitation Flat
 657 Warm Up (Open to 606)
 605/606 Short Stirrup Eq. OF PBRA
 604 Short Stirrup Eq. Flat PBRA
 641 Modified Hunter US
 658 Warm Up (Open to 409)
 644/645 Modified Hunter 2' or 2'6"
 179/180 USHJA Hunter 2'
 184/185 USHJA Hunter 2'3"
 408/409 Children's Pony The Wanderers Club
 526 SFHJA Pony Medal
 540 USEF Pony Medal
 541 WIHS Pony Equitation
 402** Schooling Pony (Open to 435)
 444/445 Green Pony Hunter
 414/415 Small Pony Hunter
 424/425 Medium Pony Hunter
 434/435 Large Pony Hunter

Ring 7&8 8:00 A.M.

570 ASPCA Maclay
 550 Pessoa USEF Medal
 209 Add Back Hunter (Open to 280)
 309/310 Jr Hunter 3'6" & 3'3" combined
 #1 Education Place
 173/174 Young Hunter 3'6"
 244/245 Green Working Hunter 3'6"/3'9"
 384/385 Performance Hunter 3'6"
 269/270 High Performance Hunter
 255/256 Conformation Hunter 3'6"
 279/280 AO Hunter 3'3" & 3'6" combined
 238 Schooling Hunter (Open to 375)
 164/165 Young Hunter 3'
 204/205 Green Hunter 3'
 168/169 Young Hunter 3'3"
 374/375 Green Hunter 3'3"
 910 \$5000 3' USHJA Hunter Classic Rd 1 Presented by Neue Schule
 \$5000 3' USHJA Classic Handy Presented by Neue Schule
 Rd 2 (top 12)

"A" SHOW SCHEDULE FOR *Holiday I & Holiday II*

Holiday I back number schooling will take place on Monday afternoon December 12th @ 12pm- 4:30 pm in International, Mogavero, Rost and Ring 6 & 9. Please note there is no open schooling day prior to Holiday II.

Day One

International Ring 8:00 A.M.

771 Level 6 Jumper (1.30m) II2b
700 Level 7 Jumper (1.40m) II2b
724 High AO/Jr. Jumper (1.40m) II2b
Equiline
807 \$10,000 Open Stake
Holiday I sponsored by TACKNRIDER
Holiday II sponsored by Equiline

Mogavero Ring 9:00 A.M.

744 Add Back Jumper (1.15m) II2.1
Omega Alpha
731 Level 5 Jumper (1.25m) II2b
720 Low AO/Jr. Jumper (1.25m) II2b
740 Children's Jumper (1.10m) II2b
760 Adult Jumper(1.10m)II2b
Accuhorsemat
710 High Schooling (1.25m) II2.1

Rost Ring 8:00 A.M.

251 Model Green Conformation Hunter
260 Model High Perf. Conformation Hunter
*207 Add Back Hunter (Open to 383)
262/263 High Perf. Conformation Hunter 3'9"
261 High Perf. Conformation Hunter U/S
253/254 Green Conformation Hunter 3'6"
252 Green Conformation Hunter U/S
267/268 High Performance Hunter 3'9"
266 High Performance Hunter U/S
247/248 Green Hunter 3'9"
246 Green Hunter 3'9" U/S
242/243 Green Hunter 3'6"
241 Green Hunter 3'6" U/S
171/172 Young Hunter 3'6"
387/388 Performance Hunter 3'3 Gold Coast
386 Performance Hunter U/S Gold Coast
382/383 Performance Hunter 3'6"
381 Performance Hunter 3'6" U/S

Ring 6 8:30 A.M.

*240 Schooling Hunter (Open to 373)
161/162 Young Hunter 3'
202/203 Green Hunter 3'
201 Green Hunter 3' U/S
166/167 Young Hunter 3'3"
372/373 Green Hunter 3'3"
371 Green Hunter 3'3" U/S
656 Warm Up (Open to 183)
187/188 USHJA Hunter 2'9"
186 USHJA Hunter 2'9" U/S
232/233 USHJA Hunter 2'6"
231 USHJA Hunter 2'6" U/S
182/183 USHJA Hunter 2'3"
181 USHJA Hunter 2'3" U/S
177/178 USHJA Hunter 2'
176 USHJA Hunter 2' U/S
540 USEF Pony Medal
541 WIHS Pony Medal

Day One Continued:

Ring 9 8:30 A.M.

715 Low Schooling (1.10m) II2.1
Derby Gold
783 Puddle Jumper PRO (.70-.80m) II2b
Equine Tack and Nute
796 Puddle Jumper (.70-.80m) II2b
Equine Tack and Nute
790 Hopeful Jumper (.85m) II2b
Long Creek Farms
750 Training Jumper (.95m) II2b Nutrena
780 Training Jumper (1m) II, 2.b Nutrena
747 Take2 TB Jumper 1M II,2.b
738 Low Child (1.0m) II2b
Equine Couture/TUFFRIDER
766 Low Adult (1.0m) II2b
Equine Couture/TUFFRIDER

Day Two

International Ring 8:00 A.M.

705 Level 8 Jumper (1.45m) II2.1
701 Level 7 Jumper (1.40m) II2.1
726 High AO/Jr. Jumper (1.40m) II2.1
Equiline
770 Level 6 Jumper (1.30m) II2.1
730 Level 5 Jumper (1.25m) II2.1

Mogavero Ring 8:00 A.M.

590 Platinum Performance USEF 2*
Show Jumping Talent Search
581 WIHS Jumper Phase
711 High Schooling (1.20m) II2.1
722 Low AO/Jr. Jumper (1.20m) II2.1
716 Low Schooling (1.10m) II2.1
Derby Gold
741 Child Jumper (1.10m) II2.1
761 Adult Jumper (1.10m) II2.1
Accuhorsemat
802 \$1500 NAL Child/Adult
Jumper Classic (1.15m) II2ab

Rost Ring 8:00 A.M.

170 Young Hunter 3'6" U/S
*210 Add Back Hunter (Open to 378)
173/174 Young Hunter 3'6"
244/245^ Green Hunter 3'6"
249/250^ Green Hunter 3'9"
255/256^ Green Conformation Hunter 3'6"
264/265^ High Perf. Conformation Hunter 3'9"
269/270^ High Performance Hunter 3'9"
384/385^ Performance Hunter 3'6"
277/278 Amateur Owner Hunter 36+ 3'6"
276 Amateur Owner Hunter 36+ U/S
272/273 Amateur Owner Hunter 18-35 3'6"
271 Amateur Owner Hunter 18-35 U/S
580 WIHS Hunter Phase
307/308 Large Jr Hunter 3'6"
#1 Education Place
302/303 Small Jr Hunter 3'6"
#1 Education Place
337/338 Junior Hunter 3'3"
336 Junior Hunter 3'3" U/S
377/378 Amateur Owner Hunter 3'3"
376 Amateur Owner Hunter 3'3" US

Day Two Continued:

Ring 6 8:00 A.M.

189/190 USHJA Hunter 2'9"
160 Young Hunter 3' U/S
*238 Schooling Hunter (Open to 390)
163/164 Young Hunter 3'
204/205 Green Hunter 3'
165 Young Hunter 3'3" U/S
168/169 Young Hunter 3'3"
374/375 Green Hunter 3'3"
915 \$1,000 Pre-Green Incentive (pin)
388/390^ Performance Hunter 3'3" Gold Coast
529 M&S Children's Medal
*650 Warm Up (Open to 313)
217/218 Take2 Thoroughbred Hunter
(w 222&223)
222/223 USHJA Hunter 3' Neue Schule
312/313 Children's Hunter 3' UHealth
902 \$500 M&S/NAL
Children's Hunter Classic
531 M&S Adult Medal
565 Ariat Adult Medal. 3'
*653 Warm Up (Open to 283)
282/283 Adult Amateur Hunter
281 Adult Amateur Hunter U/S
904 \$500 M&S/NAL Adult Hunter Classic

Ring 7 8:00 A.M.

440 Sm/Med Green Pony Model
*401 Schooling Pony (Open to 443)
442/443 Sm/Med Green Pony Conf/Hunter
441 Sm/Med Green Pony U/S
450 Large Green Pony Model
452/453 Large Green Pony Conf/Hunter 2'9"
451 Large Green Pony U/S
430 Large Pony Model
432/433 Large Pony Conf/Hunter 3'
431 Large Pony Hunter U/S
420 Medium Pony Model
422/423 Medium Pony Conf/Hunter 2'6"
421 Medium Pony Hunter U/S
410 Small Pony Model
412/413 Small Pony Conf/Hunter 2'3"
411 Small Pony Hunter U/S
654 Warm Up (Open to 407)
457/458 Large Children's Pony
The Wanderers Club
456 Large Children's Pony U/S
The Wanderers Club
406/407 Sm/Med Children's Pony
The Wanderers Club
405 Sm/Med Child Pony U/S
The Wanderers Club

RING 7 - Open for Schooling with back # till 4pm
RING 8 - Open for Schooling with back # till 4pm

"A" SHOW SCHEDULE FOR *Holiday I & Holiday II* Day Two Continued

Day Two Continued

Ring 8 8:00 A.M.

- 179/180 USHJA Hunter 2'
- 184/185 USHJA Hunter 2'3"
- 658 Warm Up (Open to 318)
- 234/235 USHJA Hunter 2'6"
- 297/298 Low Adult Hunter 2'6" Pilates Rocks
- 296 Low Adult Hunter 2'6" U/S Pilates Rocks
- 317/318 Low Children's Hunter 2'6"
- 316 Low Children's Hunter 2'6" U/S
- *651 Warm Up (Open to 643)
- 642/643 Modified Hunter 2' or 2'6"
- 641 Modified Hunter U/S
- *600 Warm Up (Open to 603)
- 602/603 Short Stirrup Hunter (Opp.) PBRA
- 601 Short Stirrup Hunter (Opp.) U/S PBRA
- 142/143 Cross Rails Hunter
- 141 Cross Rails Hunter US

Ring 9 8:00 A.M.

- 745 Add Back Jumper (1.15m) II2.1 Omega Alpha
- 784 Puddle Jumper PRO (.70-.80m) II2b Equine Tack & Nute.
- 795 Puddle Jumper (.70-.80m) II2b Equine Tack & Nute.
- 791 Hopeful Jumper (.85m) II2b Long Creek Farms
- 751 Training Jumper (.95m) II2.1 Nutrena
- 781 Training Jumper (1m) II, 2.1 Nutrena
- 748 Take2 Thoroughbred Jumper (1m) II, 2.1
- 737 Low Child (1.0m) II2.1 Equine Couture/TUFFRIDER
- 765 Low Adult (1.0m) II2.1 Equine Couture/TUFFRIDER

Please note the 24 hour Grand Prix Check In will take place
12 noon – 1.p.m. behind exhibitor services for both ESP Holiday Shows.

^Denotes Handy Hunter Class

* Any Open Class may be canceled for any section at any time for any
excessive ring delay. Classes are not open during medals.

Day Three

International Ring 8:00 A.M.

- 810 \$2,500 M&S Child/Adult Classic (1.15m) II2ab
- 723 \$2,500 NAL Low AO/Jr Classic (1.20m) II2ab
- 727 \$2,500 High AO/Jr Classic (1.40m) II2ab Equiline
- 1:00 PM
- 804 \$25,000 ESP Holiday Grand Prix
Holiday I sponsored by TACKNRIDER
Holiday II sponsored by Equiline

Mogavero Ring 8:00 A.M.

- 704 Level 8 Jumper (1.45m) II2b
- 702 Level 7 Jumper (1.40m) II2b
- 772 Level 6 Jumper (1.30m) II2b
- 732 Level 5 Jumper (1.25m) II2b
- 712 High Schooling (1.25m) II2.1
- 808 \$5,000 1.35m Stake II2ab

Rost Ring 8:00 A.M.

- 570 ASPCA Maclay
- 550 Pessoa USEF Medal
- *209 Add Back Hunter (Open to 340)
- 309/310^ Large Jr Hunter
- 306 Large Jr Hunter U/S
- 304/305^ Small Jr Hunter 3'6"
- 301 Small Jr Hunter U/S
- 528 M&S Junior Medal
- 279/280^ Amateur Owner Hunter 36+ 3'6"
- 274/275^ Amateur Owner Hunter 18-35 3'6"
- 379/380^ Amateur Owner 3'3"
- 339/340^ Junior Hunter 3'3"
- 909 \$1,000 AO/Jr. Hunter Classic (Rd2)

Day Three Continued

Ring 6 8:00 A.M.

- 226 ESP Hunter 3'3" U/S Neue Schule
- 227/228 ESP Hunter 3'3" Neue Schule
- 221 USHJA Hunter 3' U/S Neue Schule
- 216 Take2 Thoroughbred Hunter U/S
- 219/220 Take2 Thoroughbred Hunter (w 224&225)
- 224/225 USHJA Hunter 3' Neue Schule
- 527 SFHJA Adult Amateur Medal
- 519/520 Adult Equitation OF 3'
- 518 Adult Equitation Flat
- 284*/285* Adult Amateur Hunter
- 555 THIS Children's Medal
- 314/315* Children's Hunter UHealth
- 311 Children's Hunter U/S UHealth
- 515 Equitation 15-17 Flat
- 516/517 Equitation 15-17 OF
- 525 SFHJA Junior Medal 3'

Ring 7 8:00 A.M.

- *402 Schooling Pony (Open to 445)
- 454/455 Large Green Pony
- 444/445 Sm/Med Green Pony Hunter
- 414/415 Small Pony Hunter 2'3"
- 424/425 Medium Pony Hunter 2'6"
- 434/435 Large Pony Hunter 3'
- *906 \$500 Pony Hunter Classic

Ring 8 8:00 A.M.

- 607 Leadline
- 610/608 Walk & Walk Trot
- 611 Walk Trot Pleasure
- 609 Walk Trot Jump
- 145/146 Cross Rails Equitation
- 144 Cross Rails Flat
- *655 Warm Up (Open to 606)
- 605/606 Short Stirrup Equitation O/F PBRA
- 604 Short Stirrup Equitation Flat PBRA
- *659 Warm Up (Open to 300)
- 644/645 Modified Hunter 2' or 2'6"
- 319/320 Low Children's Hunter 2'6"
- 299/300 Low Adult Hunter 2'6" Pilates Rocks
- *652 Warm Up (Open to 511)
- 513/514 Equitation 12-14 OF 2'9"
- 512 Equitation 12-14 Flat
- 510/511 Equitation 11 & Under OF 2'6"
- 509 Equitation 11 & Under Flat
- *657 Warm up (Open to 460)
- 408/409 Sm/Med Children's Pony The Wanderers Club
- 459/460 Large Children's Pony The Wanderers Club
- 532 M&S Children's Pony Medal
- 526 SFHJA Pony Medal

Ring 9 8:00 A.M.

- 785 Puddle Jumper PRO (.70-.80m) II2b Equine Tack & Nute
- 797 Puddle Jumper (.70-.80m) II2b Equine Tack & Nute
- 792 Hopeful Jumper (.85m) II2b Long Creek Farms
- 752 Training Jumper (.95m) II2.1 Nutrena
- 782 Training Jumper (1m) II, 2.1 Nutrena
- 749 Take2 Thoroughbred Jumper (1m) II, 2.1
- 739/767 \$1,500 Low Child/Adult Classics
(1.0m) II2b Equine Couture/TUFFRIDER
- 717 Low Schooling (1.10m) II2.1 Derby Gold
- 742 Children's Jumper (1.10m) II2b
- 762 Adult Jumper (1.10m) II2b Accuhorsemat

^ Denotes Handy Hunter

* Any Open Class may be canceled for any section at any time for any
excessive ring delay. Not open during Medals.

ESP New Year's DECEMBER 28 - JANUARY 1, 2017

Tuesday December 27

Open Schooling with back number

Mische Grand Hunter 9:00 AM - 4:00 PM
Rost- 9:00 AM - 4:00 PM
Mogavero- 10:00 AM - 4:00 PM
DeNemethy- 11:00 AM - 4:00 PM
International 12:00 PM - 4:00 PM

Wednesday December 28

International Ring - 8:00 A.M.

705 1.45m Jumper II2b
700 1.40m Jumper II2b

Mogavero Ring - 8:00 A.M.

710 High Schooling (1.20m) II2.1
744 Add Back Jumper (1.15m) II2.b
Omega Alpha

DeNemethy Ring - 8:00 A.M.

733 1.35m Jumper II2b
770 1.30m Jumper II2b
730 Level 5 Jumper (1.25m) II2b

Mische Grand Hunter - 8:00 A.M.

251 Model Green Conformation Hunter
260 Model High Perf. Conformation Hunter
253/254 Green Conformation Hunter
252 Green Conformation Hunter U/S
262/263 High Perf. Conformation Hunter 3'9"
261 High Perf. Conformation Hunter 3'9" U/S
247/248 Green Hunter 3'9"
246 Green Hunter 3'9" U/S
242/243 Green Hunter 3'6"
267/268 High Performance Working Hunter 3'9"
266 High Performance Working Hunter U/S
382/383 Performance Hunter 3'6"

Rost - 8:00 A.M.

217/218 Take2 Thoroughbred Hunter
222/223 USHJA Hunter 3' Neue Schule
221 USHJA Hunter 3' U/S Neue Schule
227/228 ESP Hunter 3'3" Neue Schule
226 ESP Hunter 3'3" US Neue Schule
387/388 Performance Hunter 3'3" Gold Coast
386 Performance Hunter 3'3" U/S Gold Coast
*656 Warm Up (Open to 157)
187/188 USHJA Hunter 2'9"
186 USHJA Hunter 2'9" U/S
232/233 USHJA Hunter 2'6"
231 USHJA Hunter 2'6" U/S
182/183 USHJA Hunter 2'3"
181 USHJA Hunter 2'3" U/S
177/178 USHJA Hunter 2'
176 USHJA Hunter 2' U/S

Open Schooling with back number:

Ring 6 9:00 am - 4:00 pm

Ring 9

George Morris Clinic

Ring 10 - 8:00 am

715 Low Schooling (1.10m) II2.1 Derby Gold
780 Training Jumper (1m) II, 2.b Nutrena
747 Take2 Thoroughbred Jumper 1M II, 2.b
750 Training Jumper (.95m) II2b Nutrena
790 Hopeful Jumper (.85m) II2b
Long Creek Farms
783 Puddle Jumper PRO (.70-.80m) II2b
Equine Tack & Nute
796 Puddle Jumper (.70-.80m) II2b
Equine Tack & Nute

* Any Open Class may be canceled for any section at any time for any excessive ring delay.

Thursday December 29

International Ring - 8:00 A.M.

702 1.40m Jumper II2.1
706 1.45m Jumper II2.1
807 \$10,000 Open Stake 1.40m II2b
Sponsored by UHealth Ear Institute

Mogavero Ring - 8:00 A.M.

711 High Schooling (1.20m) II2.1
745 Add Back Jumper (1.15m) II2.1
Omega Alpha

Mische Grand Hunter - 7:45 A.M.

241 Green Hunter 3'6" U/S
244/245^ Green Hunter 3'6"
249/250^ Green Hunter 3'9"
255/256^ Green Conformation Hunter
264/265^ High Perf. Conformation Hunter 3'9"
269/270^ High Performance Working Hunter 3'9"
381 Performance Hunter 3'6" U/S
384/385^ Performance Hunter 3'6"
^ Denotes Handy Hunter

DeNemethy Ring - 8:00 A.M.

734 1.35m Jumper II2.1
771 1.30m Jumper II2.1
731 Level 5 Jumper (1.25m) II2.1

Rost - 8:00 A.M.

216 Take2 Thoroughbred Hunter U/S
219/220 Take2 Thoroughbred Hunter
*224/225 USHJA Hunter 3' Neue Schule
202/203 Green Hunter 3'
229/230 ESP Hunter 3'3" Neue Schule
372/373 Green Hunter 3'3" Neue Schule
371 Green Hunter 3'3" U/S
389/390^ Performance Hunter 3'3" Gold Coast

Ring 6 - 8:00 A.M.

*659 Warm Up (Open to 159)
282/283 Adult Am. Hunter Sec. A Younger
281 Adult Am. Hunter Sec. A Younger U/S
287/288 Adult Am. Hunter Sec. A Middle
286 Adult Am. Hunter Sec. A Middle U/S
292/293 Adult Am. Hunter Sec. A Older
291 Adult Am. Hunter Sec. A Older U/S
189/190 USHJA Hunter 2'9"
234/235 USHJA Hunter 2'6"
184/185 USHJA Hunter 2'3"
179/180 USHJA Hunter 2'

Ring 7 - 8:00 AM

Open Schooling with back number:

Ring 10 - 8:00 am

716 Low Schooling (1.10m) II2.1 Derby Gold
781 Training Jumper (1m) II, 2.1 Nutrena
748 Take2 Thoroughbred Jumper (1m) II, 2.1
751 Training Jumper (.95m) II2.1 Nutrena
791 Hopeful Jumper (.85m) II2b
Long Creek Farm
784 Puddle Jumper PRO (.70-.80m) II2.1
Equine Tack & Nute
795 Puddle Jumper (.70-.80m) II2.1
Equine Tack & Nute

* Any Open Class may be canceled for any section at any time for any excessive ring delay.

Friday December 30

International Ring - 8:00 A.M.

707 1.45m Jumper II2c
701 1.40m Jumper II2b
777 High AO (1.40m) II2b Equiline
724 High Junior (1.40m) II2b Equiline

Mogavero Ring - 8:00 A.M.

732 Level 5 Jumper (1.25m) II2.1
774 Low AO (1.25m) II2b
720 Low Junior (1.25m) II2b
761 Adult Jumper (1.10m) II2b Accuhorsemat
741 Children's Jumper (1.10m) II2b

DeNemethy Ring - 8:00 A.M.

735 1.35m Jumper II2c
772 1.30m Jumper II2c
712 High Schooling (1.20m) II2.1

Mische Grand Hunter - 7:45 A.M.

201 Green Hunter 3' U/S
*209 Add Back Hunter (Open to 375)
161/162 Young Hunter 3'
204/205 Green Hunter 3'
160 Young Hunter 3' U/S
166/167 Young Hunter 3'3"
374/375 Green Hunter 3'3"
165 Young Hunter 3'3" U/S
915 1,000 Pre-Green Incentive (pin)
171/172 Young Hunter 3'6"
170 Young Hunter 3'6" U/S
580 WIHS Hunter Phase
907(a) \$5000 USHJA National Hunter Derby (Rd1)
907(b) \$5000 USHJA National Hunter Derby (Rd2)

Rost - 8:00 A.M.

*650 Warm Up (Open to 507)
297/298 Low Adult Hunter 2'6" Pilates Rocks
296 Low Adult Hunter U/S Pilates Rocks
*652 Warm Up (Open to 285)
294/295 Adult Am. Hunter Sec. A Older
289/290 Adult Am. Hunter Sec. A Middle
284/285 Adult Am. Hunter Sec. A Younger
518 Adult Amateur Equitation Flat
519/520 Adult Amateur Equitation O/F

Ring 6 - 8:00 A.M.

590 Platinum Performance USEF 2*
Show Jumping Talent Search
581 WIHS Jumper Phase
516/517 15-17 Equitation O/F 3'3"
515 15-17 Equitation Flat
529 M & S Children's Medal
525 SFHJA Junior Medal
527 SFHJA Adult Medal
531 M & S Adult Medal

Ring 7

8:00 am - 3:00 pm

Open Pony Schooling with back number

3:30 pm
540 USEF Pony Medal
541 WHIS Pony Medal

Ring 8 - 8:00 AM

Open Schooling with back number:

Ring 10 - 8:00 am

717 Low Schooling (1.10m) II2.1 Derby Gold
752 Training Jumper (.95m) II2.1 Nutrena
792 Hopeful Jumper (.85m) II2.1
Long Creek Farms
785 Puddle Jumper PRO (.70-.80m) II2.1
Equine Tack & Nute
797 Puddle Jumper (.70-.80m) II2.1
Equine Tack & Nute
782 Training Jumper (1m) II, 2.1 Nutrena
749 Take2 Thor. Jumper (1m) II, 2.1
737 Low Child Jumper (1.0m) II2b
Equine Couture/TUFFRIDER
765 Low Adult Jumper (1.0m) II2b
Equine Couture/TUFFRIDER

Saturday December 31

Grand Prix Check in 11am – Noon behind exhibitor services.

International Ring - 8:00 A.M.

778 High AO (1.40m) II2.1 Equiline
726 High Junior (1.40m) II2.1 Equiline
808 \$5,000 1.35 Stake II2b
Sponsored by The Brazilian Court Hotel

Mogavero Ring - 8:00 A.M.

738 Low Child Jumper (1.0m) II2.1
Equine Couture/TUFFRIDER
766 Low Adult Jumper (1.0m) II2.1
Equine Couture/TUFFRIDER
739/767 \$1500 Low Child/Adult Jumper Classic
1.0m) II2ab Equine Couture/TUFFRIDER

DeNemethy Ring - 8:00 A.M.

775 Low AO Jumper (1.25m) II2.1
722 Low Junior Jumper (1.25m) II2.1
740 Children's Jumper (1.10m) II2b
760 Adult Jumper (1.10m) II2b Accuhorsemat
743 \$1500 Marshall & Sterling Child Jumper
Classic (1.15m) II2ab
763 \$1500 Marshall & Sterling Adult Jumper
Classic (1.15m) II2ab Accuhorsemat

Mische Grand Hunter - 8:00 A.M.

302/303 Small Junior 15 & Under
#1 Education Place
301 Small Junior 15 & Under U/S
#1 Education Place
307/308 Large Junior 15 & Under
#1 Education Place
306 Large Junior 15 & Under U/S
#1 Education Place
327/328 Small Junior 16-17
#1 Education Place
326 Small Junior 16-17 U/S
#1 Education Place
332/333 Large Junior 16-17
#1 Education Place
331 Large Junior 16-17 U/S
#1 Education Place
272/273 Amateur Owner 3'6" 18-35
271 Amateur Owner 3'6" 18-35 U/S
277/278 Amateur Owner 3'6" 36+
276 Amateur Owner 3'6" 36+ U/S

Rost - 8:00 A.M.

299/300 Low Adult Hunter 2'6" Pilates Rocks
361/362 Adult Am. Hunter Sec. B Older
360 Adult Am. Hunter Sec. B Older U/S
356/357 Adult Am. Hunter Sec. B Middle
355 Adult Am. Hunter Sec. B Middle U/S
351/352 Adult Am. Hunter Sec. B Younger
350 Adult Am. Hunter Sec. B Younger U/S
560 USEF Adult Medal 3'3"
377/378 Amateur Owner 3'3" 18-35
376 Amateur Owner 3'3" 18-35 U/S
392/393 Amateur Owner 3'3" 36+
391 Amateur Owner 3'3" 36+ U/S

Ring 6 - 8:00 A.M.

555 THIS Children's Medal
312/313 Children's Younger Hunter UHealth
322/323 Children's Hunter Older UHealth
321 Children's Hunter Older U/S UHealth
337/338 Junior Hunter 3'3"
336 Junior Hunter 3'3" U/S

Saturday Continued:

Ring 7 - 8:00 A.M.

432/433 Large Pony Conf./Hunter
431 Large Pony U/S
422/423 Medium Pony Conf./Hunter
421 Medium Pony U/S
412/413 Small Pony Conf./Hunter
411 Small Pony U/S
605/606 Short Stirrup Equitation PBRA
604 Short Stirrup Equitation Flat PBRA
145/146 Cross Rails Equitation
144 Cross Rails Equitation Flat

Ring 8 - 8:00 A.M.

*401 Schooling Pony (Open to 443)
406/407 Sm/Med Child Pony The Wanderers Club
457/458 Large Children's Pony The Wanderers Club
456 Large Children's Pony U/S
The Wanderers Club
452/453 Large Green Pony Conf./Hunter
451 Large Green Pony U/S
442/443 Sm/Med Green Pony Conf./Hunter
441 Sm/Med Green Pony U/S
658 Warm Up (Open to 318)
642/643 Modified Hunter 2' or 2'6"
641 Modified Hunter U/S
317/318 Low Children's Hunter 2'6"
316 Low Children's Hunter 2'6" U/S

Ring 9

George Morris Clinic

* Any Open Class may be canceled for any section at any time for any excessive ring delay

Sunday January 1

International Ring - 8:00 A.M.

779 \$2500 High AO Jumper Classic (1.40m)
II2ab Equiline
727 \$2500 High Jr Jumper Classic (1.40m)
II2ab Equiline
12:00 PM
804 \$30,000 UHealth Ear Institute Grand Prix

Mogavero Ring - 8:00 A.M.

570 ASPCA Maclay
550 Pessoa USEF Medal
528 M & S Junior Medal

DeNemethy Ring - 8:00 A.M.

723/776 \$2500 NAL Low AO/Jr Jpr Classic II2ab
(1.25m) (Run together, pin separate)
802 \$1500 NAL Child/Adult Jumper
Classic (1.15m) II2ab

Mische Grand Hunter - 8:00 A.M.

274/275^ Amateur Owner 3'6" 18-35
279/280^ Amateur Owner 3'6" 36+
910 \$1,000 3'6" Amateur Owner Classic
304/305^ Small Junior 15 & Under
#1 Education Place
309/310^ Large Junior 15 & Under
#1 Education Place
329/330^ Small Junior 16-17
#1 Education Place
334/335^ Large Junior 16-17
#1 Education Place
909 \$1,000 3'6" Junior Classic (Rd 2)
^ Denotes Handy Hunter Classes

* Any Open Class may be canceled for any section at any time for any excessive ring delay.

Sunday Continued:

Rost - 8:00 A.M.

565 Ariat Adult Medal 3'
363/364 Adult Am. Hunter Sec. B Older
358/359 Adult Am. Hunter Sec. B Middle
353/354 Adult Am. Hunter Sec. B Younger
904 \$500 M&S/NAL Adult Hunter Classic
379/380^ Amateur Owner 3'3" 18-35
394/395^ Amateur Owner 3'3" 36+
391 Amateur Owner 3'3" 36+ U/S
914 \$1,000 3'3" Amateur Owner Classic (Rd 2)

Ring 6 - 7:45 A.M.

311 Children's Hunter Younger U/S UHealth
314/315 Children's Hunter Younger UHealth
324/325 Children's Hunter Older UHealth
902 \$500 M&S/NAL Child Hunter Classic
339/340^ Junior Hunter 3'3"
913 \$1,000 Junior Hunter 3'3" Classic

Ring 7 - 8:00 A.M.

434/435^ Large Pony Hunter
908 \$500 Large Pony Classic (Rd 2)
424/425^ Medium Pony Hunter
907 \$500 Medium Pony Classic (Rd 2)
414/415^ Small Pony Hunter
906 \$500 Small Pony Classic (Rd 2)
644/645 Modified Hunter 2' or 2'6"
142/143 Cross Rail Hunter
141 Cross Rail Hunter U/S

Ring 8 - 8:00 A.M.

526 SFHJA Pony Medal
400 Schooling Pony U/S
402 Schooling Pony (Open to 455)
444/445 Sm/Med Green Pony Hunter
454/455 Large Green Pony Hunter
532* M & S Children's Pony Medal
459/460 Large Children's Pony The Wanderers Club
408/409 Sm/Md Children's Pony
The Wanderers Club
405 Sm/Md Child Pony U/S
The Wanderers Club
513/514 12-14 Equitation O/F 2'9"
512 12-14 Equitation Flat
509 Equitation 11 & Under Flat
510/511 Equitation 11 & Under O/F 2'6"
654 Warm Up (Open to 320)
319/320 Low Children's Hunter 2'6"
610 Walk
608 Walk Trot
611 Walk Trot Pleasure
609 Walk Trot Jump
600 Warm Up (Opportunity) PBRA
602/603 Short Stirrup Hunter (Opportunity) PBRA
601 Short Stirrup Hunter (Opportunity) U/S
PBRA

Ring 9

George Morris Clinic

* Any Open Class may be canceled for any section at any time for any excessive ring delay.

Holiday Finale JANUARY 4-8, 2017

Tuesday January 3

Open Schooling with back number
 Mische Grand Hunter 9:00 AM - 4:00 PM
 Rost- 9:00 AM - 4:00 PM
 Mogavero- 10:00 AM - 4:00 PM
 DeNemethy- 11:00 AM - 4:00 PM

Wednesday January 4

International Ring - 8:00 A.M.
 705 1.45m Jumper II2b
 700 1.40m Jumper II2b

Mogavero Ring - 8:00 A.M.
 710 High Schooling (1.20m) II2.1
 744 Add Back Jumper (1.15m) II2b
Omega Alpha

DeNemethy Ring - 8:00 A.M.
 733 1.35m Jumper II2b
 770 1.30m Jumper II2b
 730 Level 5 Jumper (1.25m) II2b

Mische Grand Hunter - 8:00 A.M.
 251 Model Green Conformation Hunter
 260 Model High Perf. Conformation Hunter
 253/254 Green Conformation Hunter 3'6"
 252 Green Conformation Hunter U/S
 262/263 High Perf. Conformation Hunter 3'9"
 261 High Perf. Conformation Hunter U/S
 247/248 Green Hunter 3'9"
 246 Green Hunter 3'9" U/S
 242/243 Green Hunter 3'6"
 267/268 High Performance Working Hunter 3'9"
 266 High Performance Working U/S
 382/383 Performance Hunter 3'6"

Rost - 8:00 A.M.

217/218 Take2 Thoroughbred Hunter
 222/223 USHJA Hunter 3' Neue Schule
 221 USHJA Hunter 3' U/S Neue Schule
 227/228 ESP Hunter 3'3" Neue Schule
 226 ESP Hunter 3'3" U/S Neue Schule
 387/388 Performance Hunter 3'3" Gold Coast
 386 Performance Hunter 3'3" U/S Gold Coast
 *656 Warm Up (Open to 157)
 187/188 USHJA Hunter 2'9"
 186 USHJA Hunter 2'9" U/S
 232/233 USHJA Hunter 2'6"
 231 USHJA Hunter 2'6" U/S
 182/183 USHJA Hunter 2'3"
 181 USHJA Hunter 2'3" U/S
 177/178 USHJA Hunter 2'
 176 USHJA Hunter 2' U/S

Open Schooling with back number:

Ring 6 9:00 am - 4:00 pm

Ring 9 - 8:00 am

715 Low Schooling (1.10m) II2.1 Derby Gold
 780 Training Jumper (1m) II, 2.b Nutrena
 747 Take2 Thoroughbred Jumper 1M II, 2.b
 750 Training Jumper (.95m) II2b Nutrena
 790 Hopeful Jumper (.85m) II2b
Long Creek Farms
 783 Puddle Jumper PRO (.70-.80m) II2b
Equine Tack & Nute
 796 Puddle Jumper (.70-.80m) II2b
Equine Tack & Nute

* Any Open Class may be canceled for any section at any time for any excessive ring delay.

Thursday January 5

International Ring - 8:00 A.M.
 702 1.40m Jumper II2.1
 706 1.45m Jumper II2.1
 807 \$10,000 Nutrena Open Stake
 1.40m II2b

Mogavero Ring - 8:00 A.M.
 711 High Schooling (1.20m) II2.1
 745 Add Back Jumper (1.15m) II2.1
Omega Alpha

DeNemethy Ring - 8:00 A.M.
 734 1.35m Jumper II2.1
 771 1.30m Jumper II2.1
 731 Level 5 Jumper (1.25m) II2.1

Mische Grand Hunter - 7:45 A.M.
 241 Green Hunter 3'6" U/S
 244/245^ Green Hunter 3'6"
 249/250^ Green Hunter 3'9"
 255/256^ Green Conformation Hunter 3'6"
 264/265^ High Perf. Conformation Hunter 3'9"
 269/270^ High Performance Working Hunter 3'9"
 381 Performance Hunter 3'6" U/S
 384/385^ Performance Hunter 3'6"
 ^ Denotes Handy Hunter

Rost - 8:00 A.M.

216 Take2 Thoroughbred Hunter U/S
 219/220 Take2 Thoroughbred Hunter
 *224/225 USHJA Hunter 3' Neue Schule
 202/203 Green Hunter 3'
 229/230 ESP Hunter 3'3" Neue Schule
 372/373 Green Hunter 3'3"
 371 Green Hunter 3'3" U/S
 389/390^ Performance Hunter 3'3" Gold Coast Feed

Ring 6 - 8:00 A.M.

*659 Warm Up (Open to 159)
 282/283 Adult Am. Hunter Sec. A Younger
 281 Adult Am. Hunter Sec. A Younger U/S
 287/288 Adult Am. Hunter Sec. A Middle
 286 Adult Am. Hunter Sec. A Middle U/S
 292/293 Adult Am. Hunter Sec. A Older
 291 Adult Am. Hunter Sec. A Older U/S
 189/190 USHJA Hunter 2'9"
 234/235 USHJA Hunter 2'6"
 184/185 USHJA Hunter 2'3"
 179/180 USHJA Hunter 2'

Ring 8 - 8:00 AM

Open Schooling with back number:

Ring 9 - 8:00 am

716 Low Schooling (1.10m) II2.1 Derby Gold
 781 Training Jumper (1m) II, 2.1 Nutrena
 748 Take2 Thoroughbred Jumper (1m) II, 2.1
 751 Training Jumper (.95m) II2.1 Nutrena
 791 Hopeful Jumper (.85m) II2b
Long Creek Farms
 784 Puddle Jumper PRO (.70-.80m) II2.1
Equine Tack & Nute
 795 Puddle Jumper (.70-.80m) II2.1
Equine Tack & Nute

* Any Open Class may be canceled for any section at any time for any excessive ring delay.

Friday January 6

International Ring - 8:00 A.M.
 707 1.45m Jumper II2c
 701 1.40m Jumper II2b
 777 High AO Jumper (1.40m) II2b Equiline
 724 High Jr. Jumper (1.40m) II2b Equiline

Mogavero Ring - 8:00 A.M.
 732 Level 5 Jumper (1.25m) II2.1
 774 Low AO (1.25m) II2b
 720 Low Junior (1.25m) II2b
 761 Adult Jumper (1.10m) II2b Accuhorsemat
 741 Children's Jumper (1.10m) II2b

DeNemethy Ring - 8:00 A.M.
 735 1.35m Jumper II2c
 772 1.30m Jumper II2c
 712 High Schooling (1.20m) II2.1

Mische Grand Hunter - 7:45 A.M.
 201 Green Hunter 3' U/S
 *209 Add Back Hunter (Open to 375)
 161/162 Young Hunter 3'
 204/205 Green Hunter 3'
 160 Young Hunter 3' U/S
 166/167 Young Hunter 3'3"
 374/375 Green Hunter 3'3"
 165 Young Hunter 3'3" U/S
 915 \$1,000 Pre-Green Incentive (pin)
 171/172 Young Hunter 3'6"
 170 Young Hunter 3'6" U/S
 580 WHS Hunter Phase

Rost - 8:00 A.M.

*650 Warm Up (Open to 507)
 297/298 Low Adult Hunter 2'6" Pilates Rocks
 296 Low Adult Hunter U/S Pilates Rocks
 *652 Warm Up (Open to 285)
 294/295 Adult Am. Hunter Sec. A Older
 289/290 Adult Am. Hunter Sec. A Middle
 284/285 Adult Am. Hunter Sec. A Younger
 518 Adult Am. Equitation Flat
 519/520 Adult Am. Equitation O/F

Ring 6 - 8:00 A.M.

590 Platinum Performance USEF 2*
 Show Jumping Talent Search
 WHS Jumper Phase
 516/517 15-17 Equitation O/F 3'3"
 515 15-17 Equitation Flat
 529 M & S Child. Medal
 525 SFHJA Junior Medal
 527 SFHJA Adult Medal
 531 M & S Adult Medal

Ring 7

8:00 am - 3:00 pm
 Open Pony Schooling with back number
 3:30 pm
 540 USEF Pony Medal
 541 WHIS Pony Medal

Ring 8

8:00AM Open Schooling with back number

Ring 9 - 8:00 am

717 Low Schooling (1.10m) II2.1 Derby Gold
 752 Training Jumper (.95m) II2.1 Nutrena
 792 Hopeful Jumper (.85m) II2.1
Long Creek Farms
 785 Puddle Jumper PRO (.70-.80m) II2.1
Equine Tack & Nute
 797 Puddle Jumper (.70-.80m) II2.1
Equine Tack & Nute
 782 Training Jumper (1m) II, 2.1 Nutena
 749 Take2 Thoroughbred Jumper (1m) II, 2.1
 737 Low Child Jumper (1.0m) II2b
Equine Couture/TUFRIDER
 765 Low Adult Jumper (1.0m) II2b
Equine Couture/TUFRIDER

Holiday Finale JANUARY 4-8, 2017

Saturday January 7

Grand Prix Check in 11am – Noon behind exhibitor services.

International Ring - 8:00 A.M.

778 High AO Jumper (1.40m) II2.1 [Equiline](#)
726 High Jr Jumper (1.40m) II2.1 [Equiline](#)
808 \$5,000 1.35 Stake II2b
[The Brazilian Court Hotel](#)

Mogavero Ring - 8:00 A.M.

738 Low Children's Jumper (1.0m) II2.1
[Equine Couture/TUFFRIDER](#)
766 Low Adult Jumper (1.0m) II2.1
[Equine Couture/TUFFRIDER](#)
739/767 \$1,500 Low Children's/Adult Jumper
Classic (1.0m) II2ab
[Equine Couture/TUFFRIDER](#)

DeNemethy Ring - 8:00 A.M.

775 Low AO Jumper (1.25m) II2.1
722 Low Junior Jumper (1.25m) II2.1
740 Children's Jumper (1.10m) II2b
760 Adult Jumper (1.10m) II2b [Accuhorsemat](#)
743 \$1,500 M&S Children's Classic (1.15m)
763 \$1,500 M&S Adult Classic (1.15m) II2ab
[Accuhorsemat](#)

Mische Grand Hunter - 8:00 A.M.

302/303 Small Junior 15 & Under
[#1 Education Place](#)
301 Small Junior 15 & Under U/S
[#1 Education Place](#)
307/308 Large Junior 15 & Under
[#1 Education Place](#)
306 Large Junior 15 & Under U/S
[#1 Education Place](#)
327/328 Small Junior 16-17
[#1 Education Place](#)
326 Small Junior 16-17 U/S
[#1 Education Place](#)
332/333 Large Junior 16-17
[#1 Education Place](#)
331 Large Junior 16-17 U/S
[#1 Education Place](#)
272/273 Amateur Owner 3'6" 18-35
271 Amateur Owner 3'6" 18-35 U/S
277/278 Amateur Owner 3'6" 36+
276 Amateur Owner 3'6" 36+ U/S

Rost - 8:00 A.M.

299/300 Low Adult Hunter 2'6" [Pilates Rocks](#)
361/362 Adult Am. Hunter Sec. B Older
360 Adult Am. Hunter Sec. B Older U/S
356/357 Adult Am. Hunter Sec. B Middle
355 Adult Am. Hunter Sec. B Middle U/S
351/352 Adult Am. Hunter Sec. B Younger
350 Adult Am. Hunter Sec. B Younger U/S
560 USEF Adult Medal 3'3"
377/378 Amateur Owner 3'3" 18-35
376 Amateur Owner 3'3" 18-35 U/S
392/393 Amateur Owner 3'3" 36+
276 Amateur Owner 3'3" 36+ U/S

Ring 6 - 8:00 A.M.

555 THIS Children's Medal
312/313 Children's Younger Hunter [UHealth](#)
322/323 Children's Hunter Older [UHealth](#)
321 Children's Hunter Older U/S [UHealth](#)
337/338 Junior Hunter 3'3"
336 Junior Hunter 3'3" U/S

Saturday Continued:

Ring 7 - 8:00 A.M.

432/433 Large Pony Conf./Hunter
431 Large Pony U/S
422/423 Medium Pony Conf./Hunter
421 Medium Pony U/S
412/413 Small Pony Conf./Hunter
411 Small Pony U/S
605/606 Short Stirrup Equitation [PBRA](#)
604 Short Stirrup Equitation Flat [PBRA](#)
145/146 Cross Rails Equitation
144 Cross Rails Equitation Flat

Ring 8 - 8:00 A.M.

*401 Schooling Pony (Open to 443)
406/407 Sm/Med Child Pony [The Wanderers Club](#)
457/458 Large Children's Pony [The Wanderers Club](#)
456 Large Child Pony U/S [The Wanderers Club](#)
452/453 Large Green Pony Conf./Hunter
451 Large Green Pony U/S
442/443 Sm/Med Green Pony Conf./Hunter
441 Sm/Med Green Pony U/S
658 Warm Up (Open to 318)
642/643 Modified Hunter 2' or 2'6"
641 Modified Hunter U/S
317/318 Low Children's Hunter
316 Low Children's Hunter U/S

* Any Open Class may be canceled for any section at any time for any excessive ring delay.

Sunday January 8

International Ring - 8:00 A.M.

779 \$2500 High AO Jumper
Classic (1.40m) II2ab [Equiline](#)
727 \$2500 High Jr Jumper
Classic (1.40m) II2ab [Equiline](#)
ESP Holiday Circuit Parade of Champions
12:00 PM
804 \$50,000 [Nutrena](#) ESP Grand Prix

Mogavero Ring - 8:00 A.M.

570 ASPCA Maclay
550 Pessoa USEF Medal
528 M & S Junior Medal

DeNemethy Ring - 8:00 A.M.

723/776 \$2500 NAL Low AO/Jr Jumper
Classic II2ab (1.25m)
802/803 \$1500 NAL Child/Adult Jumper
Classic (1.15m) II2ab

Mische Grand Hunter - 8:00 A.M.

274/275^ Amateur Owner Hunter 18-35
279/280^ Amateur Owner Hunter 36+
910 \$1,000 3'6" Amateur Owner Classic (Rd2)
304/305^ Small Junior 15 & Under
[#1 Education Place](#)
309/310^ Large Junior 15 & Under
[#1 Education Place](#)
329/330^ Small Junior 16-17
[#1 Education Place](#)
334/335^ Large Junior 16-17
[#1 Education Place](#)
909 \$1,000 3'6" Junior Classic (Rd 2)

^ Denotes Handy Hunter Classes

* Any Open Class may be canceled for any section at any time for any excessive ring delay.

Sunday January 8 Cont.

Rost - 8:00 A.M.

565 Ariat Adult Medal 3'
363/364 Adult Am. Hunter Sec. B Older
358/359 Adult Am. Hunter Sec. B Middle
353/354 Adult Am. Hunter Sec. B Younger
904 \$500 M&S/NAL Adult Hunter Classic
379/380^ A.O. Hunter 3'3" 18-35
394/395^ A.O. Hunter 3'3" 36+
391 A.O. Hunter 3'3" 36+ U/S
911 \$1000 3'3" AO Classic Rnd 2

Ring 6 - 7:45 A.M.

311 Children's 14 & Under U/S [UHealth](#)
314/315 Children's 14 & Under [UHealth](#)
324/325 Children's Hunter 15-17
[UHealth](#)
902 \$500 M&S/NAL Child Hunter Classic
339/340^ Junior Hunter 3'3"
913 Junior Hunter 3'3" Classic

Ring 7 - 8:00 A.M.

434/435^ Large Pony Hunter
908 \$500 Lrg Pony Classic (2nd Round)
424/425^ Medium Pony Hunter
907 \$500 Med Pony Classic (2nd Round)
414/415^ Small Pony Hunter
906 \$500 Sm Pony Classic (2nd Round)
644/645 Modified Hunter 2' or 2'6"
142/143 Cross Rail Hunter
141 Cross Rail U/S

Ring 8 - 8:00 A.M.

526 SFHJA Pony Medal
400 Schooling Pony U/S
402 Schooling Pony (Open to 455)
444/445 Sm/Med Green Pony Hunter
454/455 Large Green Pony Hunter
532* M&S Children's Pony Medal
459/460 Large Children's Pony [The Wanderers Club](#)
408/409 Sm/Med Child Pony [The Wanderers Club](#)
405 Sm/Med Child Pony U/S
[The Wanderers Club](#)
513/514 12-14 Equitation 2'9"
512 12-14 Equitation Flat
509 11 & Under Equitation Flat
510/511 11 & Under Equitation 2'6"
654 Warm Up (Open to 320)
319/320 Low Children's Horse
610 Walk
608 Walk Trot
611 Walk Trot Pleasure
609 Walk Trot Jump
600 Short Stirrup Warm Up [PBRA](#)
602/603 Short Stirrup Hunter [PBRA](#)
601 Short Stirrup U/S [PBRA](#)

* Any Open Class may be canceled for any section at any time for any excessive ring delay.

GENERAL INFORMATION, RULES AND REGULATIONS

CONDITIONS OF COMPETITION

Every class offered herein which is covered by the Rules and Specifications of the current USEF Rule Book will be conducted in accordance therewith.

MEMBERSHIP STATEMENT

Life, senior active and junior active members shall be eligible to participate in all classes at Regular Competitions, Eventing Competitions at the Preliminary Level or above and Combined Driving Competitions at the Advanced Level, Dressage, Reining and Vaulting Competitions and Endurance Rides. A nonmember may participate as a handler, rider, driver, owner, lessee, agent, coach or trainer at Regular Competitions, Eventing Competitions, Dressage Competitions, Reining Competitions and Combined Driving Competitions upon payment of a \$30 Show Pass fee. Participants in the following classes are exempted from the Requirements of this rule: 1) leadline; 2) exhibitions; 3) games and races; 4) classes for 4-H members; 5) walk trot (exception: Friesian performance FR218) and academy classes (academy classes are classes limited to horses used regularly in a lesson program); 6) USDF introductory level tests, pas de deux and quadrille classes; 7) NRHA Endorsed Reining Competitions. 8) Opportunity classes, 9) citizens of other nations who have proof, in English, of current membership in good standing of their own National Federation, 10) USEA beginner novice division; and 11) assistant handlers in Dressage Sport Horse Breeding classes.

FEDERATION ENTRY AGREEMENT

By entering a Federation-licensed Competition and signing this entry blank as the Owner, Lessee, Trainer, Manager, Agent, Coach, Driver, Rider, Handler, Vaultor or Longeur and on behalf of myself and my principals, representatives, employees and agents, I agree that I am subject to the Bylaws and Rules of The United States Equestrian Federation, Inc. (the "Federation") and the local rules of (Competition). I agree to be bound by the Bylaws and Rules of the Federation and of the competition. I will accept as final the decision of the Hearing Committee on any question arising under the Rules, and agree to release and hold harmless the competition, the Federation, their officials, directors and employees for any action taken under the Rules. I represent that I am eligible to enter and/or participate under the Rules, and every horse I am entering is eligible as entered. I also agree that as a condition of and in consideration of acceptance of entry, the Federation and/or the Competition may use or assign photographs, videos, audios, cable - casts, broadcasts, internet, film, new media or other likenesses of me and my horse taken during the course of the competition for the promotion, coverage or benefit of the competition, sport, or the Federation. Those likenesses shall not be used to advertise a product and they may not be used in such a way as to jeopardize amateur status. I hereby expressly and irrevocably waive and release any rights in connection with such use, including any claim to compensation, invasion of privacy, right of publicity, or to misappropriation. The construction and application of Federation rules are governed by the laws of the State of New York, and any action instituted against the Federation must be filed in New York State. See GR908.4. Federation Release, Assumption of Risk, Waiver, and Indemnification.

This document waives important legal rights. Read it carefully before signing.

I AGREE in consideration for my participation in this Competition to the following: I AGREE that the "Federation" and "Competition" as used herein includes the Licensee and Competition Management, as well as all of their officials, officers, directors, employees, agents, personnel, volunteers and Federation affiliates. I AGREE that I choose to participate voluntarily in the Competition with my horse, as a rider, driver, handler, vaultor, longeur, lessee, owner, agent, coach, trainer, or as parent or guardian of a junior exhibitor. I am fully aware and acknowledge that horse sports and the Competition involve inherent dangerous risks of accident, loss, and serious bodily injury including broken bones, head injuries, trauma, pain, suffering, or death. ("Harm").

I AGREE to hold harmless and release the Federation and the Competition from all claims for money damages or otherwise for any Harm to me or my horse and for any Harm of any nature caused by me or my horse to others, even if the Harm arises or results, directly or indirectly, from the negligence of the Federation or the Competition. I AGREE to expressly assume all risks of Harm to me or my horse, including Harm resulting from the negligence of the Federation or the Competition.

I AGREE to indemnify (that is, to pay any losses, damages, or costs incurred by) the Federation and the Competition and to hold them harmless with respect to claims for Harm to me or my horse, and for claims made by others for any Harm caused by me or my horse while at the Competition. I have read the Federation Rules about protective equipment, including GR801 and, if applicable, EV114, and I understand that I am entitled to wear protective equipment without penalty, and I acknowledge that the Federation strongly encourages me to do so while WARNING that no protective equipment can guard against all injuries. If I am a parent or guardian of a junior exhibitor, I consent to the child's participation and AGREE to all of the above provisions and AGREE to assume all of the obligations of this Release on the child's behalf I represent that I have the requisite training, coaching and abilities to safely compete in this competition. I AGREE that if I am injured at this competition, the medical personnel treating my injuries may provide information on my injury and treatment to the Federation on the official USEF accident/injury report form.

BY SIGNING BELOW, I AGREE to be bound by all applicable Federation Rules and all terms and provisions of this entry blank and all terms and provisions of this Prize List. If I am signing and submitting this Agreement electronically, I acknowledge that my electronic signature shall have the same validity, force and effect as if I affixed my signature by my own hand.

EQUINE ZERO LIABILITY FLORIDA SENATE BILL 1658 EQUINE ZERO LIABILITY STATUE:

Warning-Under Florida Law an equine activity sponsor or equine professional is not liable for injury to, or the death of, a participant in equine activities resulting from the inherent risk of equine activities.



If you have a horse that...

- Is a poor eater
- Is irritable
- Is girthy
- Resents being brushed

Chances are your horse is having Gastro Intestinal distress.



RegenerEQ™

has been scientifically formulated to promote...

- Appetite and weight gain
- A healthy gastro-intestinal environment

Therefore improving behavior and performance

At 1 ounce a day for 30 days **RegenerEQ™** offers long-lasting gastro-intestinal health for your horses, without limiting the stomach acid production that is essential for digestion and overall health.

RegenerEQ™ is recommended for horses that are stressed from travel, competition, new surroundings or new feed.

RegenerEQ Plus™ Paste combines efficacy with ease of use in a 4 dose travel syringe. This palatable easy to administer gel-paste normalizes the gut while increasing appetite. Use when trailering or before and during stressful situations that can cause G.I. distress.



Read what Internal Medicine Specialist
Dr. Meg Miller Turpin says about
Appetite Stimulant and G.I formula **RegenerEQ™** ...

*"I have included **RegenerEQ** in my treatment regime in horses with inflammatory bowel disease and gastrointestinal disorders. I have been very impressed with the results."*

Meg Miller Turpin, DVM.
DACVIM. (Diplomate ACVIM)

www.OmegaAlphaEquine.com

USA 1-877-436-1221 • Canada 1-800-651-3172

Visit our website at www.OmegaAlpha.ca to view
our wide range of human and pet health products.

In all classes wherein the rules of USEF do not apply, Management shall settle any dispute or question that may arise and its decision shall be final. Exhibitors and other participants herein, as a condition to admission, consent to such method of settlement.

MANAGEMENT reserves the right to refuse, accept conditionally and to cancel any entries, disqualify exhibitors, prohibit exhibition of entries and cancel awards of prizes, without claim for damages. MANAGEMENT reserves the right to reschedule, combine, close, delete, or add any classes or change the listed officials as may be necessary and in the best interests of the show.

Neither the show committee/staff, the show, EQUESTRIAN SPORT PRODUCTIONS, LLC, WELLINGTON EQUESTRIAN PARTNERS, LLC, LITTLEWOOD FENCES, INC., STALL WATCH, the show manager, the show sponsors, any show officials, nor any sanctioning body will be responsible for any accident, damage, loss or injury to mount, owner, rider or other persons or property. Management reserves the right to modify any policy or rules set forth in the prize list in an emergency situation which may require modification or restrictions for the welfare of the horse or rider.

****HARD HAT RULE****

It is compulsory for all persons at Federation licensed hunter, jumper or hunter/jumper competitions when mounted anywhere on the competition grounds, to wear properly fastened protective headgear which meets or exceeds ASTM (American Society for Testing and Materials)/SEI (Safety Equipment Institute) standards for equestrian use and carries the SEI tag. It must be properly fitted with harness secured. It is compulsory for riders in Paso Fino classes, both open and breed restricted including Hunter Hack, where jumping is required and when jumping anywhere on the competition grounds to wear properly fastened protective headgear which meets or exceeds ASTM (American Society for Testing and Materials)/SEI (Safety Equipment Institute) standards for equestrian use and carries the SEI tag. It must be properly fitted with harness secured. A Show Committee must bar riders without protective headgear from entering the ring for classes in which protective headgear is required and may bar any entry or person from entering the ring if not suitably presented to appear before an audience. The Competition will uphold all rules listed under GR801.

SHOW PASS FEES AND HORSE REGISTRATION

For those exhibitors who are not current members of the USEF and USHJA a \$30 fee per organization will be added to each entry. In addition each horse regardless of whether the owner is a current member of the USEF or USHJA must pay a \$75 horse registration fee to the USHJA. Forms will be available in the office. You can go to www.ushja.org for more information. Those exempt from these fees are listed in GR901.9 1-9. (Exception: USEF Opportunity and Academy Classes)

OPPORTUNITY CLASSES

All Opportunity classes will be held in accordance with GR821. Riders/drivers/handlers entered only in these classes are exempt from the Federation membership requirements and are not required to pay a non-member fee but are required to list the Federation membership number if the participant is a member.

ENTRY PROCEDURE

1. ALL FEES MUST BE PAID IN U.S. FUNDS.
2. The following fees must accompany the entry form for each show entered. Stall and/or non-stabling fees & nomination fees
3. Entries not accompanied by the fees shown above will be considered POST.
4. Entries with no class numbers on them will be considered POST
5. Entries postmarked and/or submitted after the closing date will be POST and must be accompanied by a \$25 post entry fee per horse.
6. Entry fees or open blank check or credit card number should be sent with the entry blank.
7. Back numbers will not be given out without a SIGNED OPEN CHECK or signed Credit Card Authorization Form or each show submitted to the Horse Show Secretary.
8. Numbers will not be given out until entries have been submitted to the show AND OWNERS, RIDERS AND COACHES OR TRAINERS HAVE SIGNED ALL ENTRY BLANKS.
9. A number will be assigned each horse/rider combination and will stand for each show unless prior arrangements are made
10. Entries with incorrect numbers may be excused from the ring.
11. All accounts must be settled after each show. Open Checks will be filled in within one (1) hour of completion of the show

POST ENTRIES

Post entries will be accepted up to two classes before any scheduled class that is not full unless otherwise indicated. Entries postmarked and/or submitted after the closing date will be Post. Entries not adhering to the entry procedure above will be post and will pay a \$25 post fee. Post entries are meant to be a deterrent to being late. They are not just a way for the show to make money. Closing dates are one week prior to the first day of competition

PRIZE MONEY

Prize money will be credited to the entry's show account after the results of the class winnings are posted or a check will be mailed to the owner at the address on the entry blank within thirty days after the show, thereby ending the show's responsibility. Any class that has a number of entries required, will have the payout based on the number of on time entries and post entries will not be included in the number used to determine the payout. Classes that do not have enough entries to pay out prize money will either be canceled, or run without prize money at the exhibitors option. Any class with less than 4 entries will not pay prize money and entry fee will be as listed. NO Prize money will be awarded without a Social Security number or Federal Tax ID number on file.

JUMPER NOMINATIONS

A Jumper Nomination fee of \$100 will be collected for the following sections and classes. High Children's, Low Children's, High Adult, Low Adult, High AO/Jr., Low AO/Jr., Level 5, Level 6, Level 7, Level 8, 1.35M, 1.40M, 1.45M. Also any class offering \$10,000 or more must also pay the Jumper nomination fee. All Jumper classes must be entered by 4PM the day before the class. If classes are added the same day they will be subject to an addition \$25 per class for regular classes and \$50 for Classics. No exceptions. SEE SCHEDULE FOR JUMPER NOMINATIONS AT HOLIDAY AND HORSES.

CANCELLATION OF CLASSES

Management will not refund entry fees if classes are canceled due to severe weather, an emergency or some other act of god. If the entire show is canceled due to severe weather or an emergency, management will refund those class fees.

CHANGES BEFORE NUMBER IS ISSUED

PLEASE FILL OUT ENTRY BLANK CAREFULLY AND CORRECTLY. Changes in classes, horse and/or rider will be allowed without penalty prior to the number being issued. Once the number is issued the normal rules for scratches and/or adds will apply.

BILLING DISPUTES

Any open invoices will be closed by office staff at the end of the show with the method of payment holding the entry. It is the exhibitors responsibility to review their bill and resolve any discrepancies within one hour of the show ending. If disputes are not negotiated within this time frame the bill will stand as is without any further review.

COMPORTMENT

Exhibitors are notified that any act of discourtesy or disobedience to the Judges or Officials on the part of any owner, rider, trainer, family member, or groom may disqualify the horse and the owner will forfeit all entry and other fees.

SCHOOLING

Ample schooling fences will be provided in designated schooling areas. There will be organized schooling in the rings at the rate of \$25.00 per round. Schooling is available the day before the first day of competition. Please check Holiday I and II schedules for special Schooling times. Schooling will be available at other times as designated by management. The schooling area footing has been designed for longevity between watering & maintenance drags. It is not designed for sharp turns or lungeing. Absolutely NO LUNGEING is allowed in the schooling area. ENTRY'S BACK NUMBER MUST BE WORN TO SCHOOL. EXHIBITORS ARE RESPONSIBLE FOR THEIR NUMBER AND THE NUMBER IS FOR THEIR USE ONLY. ENTRY FORMS MUST BE RECEIVED BY THE SHOW SECRETARY BEFORE YOU ARE PERMITTED TO SCHOOL IN THE RINGS OR SCHOOLING AREAS USED BY THESE SHOWS.

CHECK OUT POLICY

We would like to encourage all of our exhibitors to use our online check out service. Exhibitors who do not check out either in the office or online by 24 hours after the completion of the show may be charged a surcharge of \$10 per entry. This charge would be applied only if prior arrangements have not been made. The web service is available for use anytime during or after the show. If you need help checking out online feel free to contact us by phone or email. The show office will be closed one hour after the close of competition.

REFUND AND CREDIT CARD POLICY

Stabling, nominating and administration fees will not be refunded under any circumstances. Horses entered may be scratched without a veterinarian's certificate by notifying the Show Secretary in writing via letter, official scratch sheet, or other written correspondence, provided: Written notification is received before the start of competition, entry fees will be refunded, less a \$150 processing fee. We encourage you or your agent/trainer to close out your show bill in person before the end of the show. However, if you do not do so in person, you automatically agree to authorize Equestrian Sports Productions to charge your credit card for all entry fees, stabling fees, etc. If you dispute a charge made by Equestrian Sports Productions you may not be able to show until the charge dispute has been resolved.

HUNTER & EQUITATION ATTIRE

Proper riding attire is required: boots, breeches, riding jacket, shirt with choker or tie. Riders must wear coats in all classes unless otherwise announced. It is compulsory for all persons at Federation licensed hunter, jumper or hunter/jumper competitions, when mounted anywhere on the competition grounds, to wear properly fastened protective headgear which meets or exceeds ASTM (American Society for Testing and Materials)/SEI (Safety Equipment Institute) standards for equestrian use and carries the SEI tag. It must be properly fitted with harness secured GR801. PLEASE MAKE YOURSELF AWARE OF ALL JUMPER ATTIRE RULES PRINTED IN THIS PRIZE LIST.

BACK NUMBERS

You MUST wear the back number provided by the show unless prior arrangements have been made. ie. lost number etc. European bridle or breastplate numbers will not be accepted as the only form of a number. If you fail to have your show issued number on your back or pinned to your saddle pad in plain view you may be eliminated from your class. Any participant using our online entry system, still needs to come to the show office and sign their entry blank and obtain a show issued number.

COMPETITION FEES

GR208.1 Competition Fees. [Chapter 2. Membership Classifications 1. For every horse participating in any competition licensed by the Federation, a \$16 Federation fee will be collected (\$8 shall be an Equine Drugs and Medication fee to provide for research, inspection, and enforcement of rules regarding use of medications and drugs; see GR407.1, .2 and .3). Exception: Horses entered in classes exempted from the Equine Drugs and Medication fee are also exempt from the balance of the Federation fee. A \$7.00 Zone Support Fee per horse entered at National & Premier and \$2.00 at Regional Shows. \$28 will be charged for each horse competing in FEI competitions. An IHP fee of \$35 will be charged to each horse showing in any Computer Ranked Grand Prix.

JUMP ORDER

In all classes over fences management MAY designate the order of go. All orders will be posted at least 30 minutes before the class and the one minute rule will be in effect. Riders that foresee conflicts must communicate with the paddock masters involved - don't rely on radio contact only! Riders are forewarned that the show will not be held up because of trainer conflicts. After order of go in any class is posted there will be no refunds allowed. Jumper classes with a posted order of go will use the following procedure in accordance with JP112.2: the horses names are drawn individually, starting from the first position and then down

POLING

We do not allow any sort of manual poling or poling of any type on the competitions show grounds.

MEDICAL WASTE & SHARPS

In accordance with the 1989 Federal Waste Tracking Act which restricts the disposal of medical waste, Bio Hazardous Medical Waste Containers will be provided in the stable area. All exhibitors and their agents are responsible for the proper disposal of this waste. Sharps will be placed in sharp containers provided. Anyone found discarding sharps in any other manner will be fined up to \$250 per instance and held responsible for any fines or expenses incurred by management. Violations to this rule will be dealt with very seriously. Improper disposal of sharps poses a serious health threat to anyone who may come in contact with it. Please make sure that anyone who handles these sharps on your behalf are aware of the responsibility involved. Neither ignorance or language will excuse fine enforcement. If you need additional containers or any assistance with the disposal of sharps, please ask the office or a member of the staff. Thank you for your cooperation.

DOGS

Dogs are not permitted to be loose on competition grounds and must be on a leash or otherwise contained. Individuals must not lead dogs on a leash while mounted. Dog owners failing to comply with this rule may be subject to penalty under Chapters 6 and 7, as well as issuance of warning cards. GR1301.6 Any dog that is found loose will be detained by the show until a fine is paid. Any dog that disrupts an exhibitor's round will be required to pay the exhibitor for that round plus a \$100 fine to the show. Also, please dispose of all dog waste in the proper containers.

FEED & BEDDING

Feed & Bedding will be available by Gold Coast Feed (561-793-4607). No other feed or bedding vendor will be permitted on the show grounds due to insurance & liability requirements, without the express permission of management. Exhibitors wishing to use another vendor do so at their own risk and must receive permission for that vendor to come on the grounds. Storage of feed, bedding, hay, etc. must be within the stall space only. No straw will be allowed without a charge for its separate removal and waste storage.

HORSE SHOW FARRIER

No farrier other than the official horse show farrier(s) will be permitted to shoe on the grounds without the express permission of facility management. Exhibitors wishing to use another farrier must request a permit for that farrier. Proof of insurance and licenses will be required before permission is granted. Permit fees will apply.

GOLF CARTS, SCOOTERS & OTHER VEHICLES

Minors who do not have a valid driver's license which allows them to operate a motorized vehicle of any kind including but not limited to, golf carts, motorcycles, scooters, or farm utility vehicles, on the competition grounds of licensed competitions. Minors who have a valid temporary license may operate the above described motorized vehicles as long as they are accompanied by an adult with a valid drivers' license. The parent(s) legal guardian(s), or individual who signs the entry blank as a parent or guardian of a minor operating a motorized vehicle in violation of this rule are solely responsible for any damages, claims, losses or actions resulting from that operation. Violations of the rule will be cause for sanctions against the parent(s), guardian(s) and/or trainer(s) who are responsible for the child committing the offense. Penalties may include exclusion of the child/ parent(s), guardians(s) and/or trainer(s) from the competition grounds for the remainder of the competition and charges being filed against any of the above individuals in accordance with Chapter 6. Wheelchairs and other mobility assistance devices for individuals with disabilities are exempt from this rule. There will be absolutely NO TEXTING and driving.

COMBINING & SPLITTING SECTIONS

Sections that are scheduled as split sections will be combined following current USEF rules. All USEF Federation rules for combining Rated sections will be in affect. If you are interested in sponsorship contact show management the day before the section is started to avoid last minute changes. The show will be in compliance of HU 116 and HU 112-118. Please note classes will not be re-divided after close of entries at 4pm the day before the section starts. Any entry and accepted after the closing time will not be calculated in the minimums for splitting.

CHAMPION AND RESERVE

Champion and Reserve Champion will be awarded in all Hunter Sections. The awards will be made to two of the four horses that have acquired the most points in the over fences classes. In addition to these points, only those four horses shall receive full points for ribbons won in the Under Saddle Class. Points will be awarded on the basis of 10,6,4,2,1,1/2 for 1st, 2nd, 3rd, 4th, 5th, 6th places respectively. All classes are full point classes, except MODEL classes which are 1/2 point classes (Regular Conformation Model to count for full points). Champion and Reserve Champion will be awarded in all Jumper sections on the basis of points in accordance with JP110.2.a Champion and Reserve Champion will be awarded in the Equitation Section and in accordance with EQ112.15.a with the top two riders with the most points being eligible.

PROTEST

Any exhibitor lodging a protest must first deposit \$200.00 for USEF Members or \$300 for Non-Members with the Show Secretary, or Steward which sum will be forfeited to the show if the same is not sustained. All protests must be addressed to the Show Secretary or Steward and made in writing, signed by the protester, and filed with the Show Secretary, Show Manager or Show Steward within 48 hours. Funds must be payable to USEF. Protests may also be files with the Federation Hearing Committee as outlined in GR603.1.

STALLS

Stall reservations and payments are due no later than one week prior to show. There are NO REFUNDS and NO TRANSFERS on stabling discounts. Stabling will be \$250 per Premier shows, \$140 per National shows, and \$95 per Regional shows. Post stalls if available will be an extra \$15. Entry is required with stall reservation. If stabling with others during this time period, you will be charged a \$45.00 grounds fee per show. Stalls will be ready noon the day before the show unless previous arrangements have been made. Stalls are either permanent wood structure with doors and are 10 x 12 or canvas under tent and are 9.5 x 9.5 with doors and will be assigned as entries accompanied by stall fees are received. On a first come, first serve basis. Stalls are limited and fees must accompany entry to insure reservations. First bedding is not included. Bedding will be available on the grounds on a pre-order basis. All trash is to be placed in the receptacles provided/ not in the manure bins. All manure is to be put in the area provided. All above fees are plus 6 % sales tax.

2017 Winter Equestrian Festival Membership Form

Type Of Membership: Individual (\$50) _____ Family/Farm (\$70) _____

Owner/Rider/Trainer Name: _____

USEF # _____ Date Of Birth ____/____/____

Mailing Address: _____

City _____ State _____ Zip _____ Telephone: _____ Email: _____

Horses:
Name: _____ USEF # _____

Name: _____ USEF # _____

Name: _____ USEF # _____

Bill to Show Account: _____ Pay by Check _____

All Checks are payable to Equestrian Sport Productions

WEF Membership is required to be eligible for WEF Circuit Awards

*PERSONALIZED SPURS, CROPS,
WHIPS, & MORE!*

**Daily
Deliveries to
Wellington**



 SignatureSpurs.com

CALL 866-831-5192 OR VISIT US AT WWW.SIGNATURESPURS.COM



IMPORTANT EQUINE HEALTH INFORMATION

Equestrian Sport Productions has had vaccination protocol in place since 2013. We will now adhere to GR845 in which:

At Federation licensed competitions horses, more than 7 months of age, entering the grounds must be accompanied by documentation of Equine Influenza Virus and Equine Herpes Virus (Rhinopneumonitis) vaccinations within six months prior to entering the stables. Horses not in compliance with this rule may be required to leave the competition grounds upon request by Competition Management. Documentation should consist of one of the following methods mentioned below. The frequency of vaccine administration should be per the vaccine manufacturers' or veterinarian's recommendations. It is recommended that vaccines are administered by or under the direction of a veterinarian.

2. In the case of vaccines administered by a veterinarian, the exhibitor, upon request by Competition Management, must provide documentation from the veterinarian on documenting that the horse in question received the vaccinations; name of the vaccines and date of vaccine administration.

3. In the case of vaccines administered by a person other than a veterinarian, the exhibitor, upon request by Competition Management, must provide a receipt of the vaccine purchase which is signed by the owner, or agent with care, custody, and control of the horse; name, serial number and expiration date of the vaccine; and date of vaccine administration.

4. In the case of a horse that is unable to receive either of the vaccinations due to a history of adverse reactions, the exhibitor, upon request by Competition Management, must provide a letter from the veterinarian on official letterhead stating that the horse in question cannot be vaccinated due to medical concerns and a log of temperatures taken twice daily for the seven days prior to entering the competition grounds.

These horses must also have their temperature taken and logged twice daily while on the competition grounds.

The log of temperatures should be provided to the Competition Management, steward, or technical delegate when requested.

5. A current negative coggins test. Please renew before it expires, and not just before it is necessary to leave the state. It is strongly recommended that all horses be vaccinated for Equine EHV-1 (either modified live or killed vaccine) no sooner than 7 days prior and no later than 180 days prior to entering the show grounds. Most EHV-1 vaccines are only considered effective for 180 days. Check with your veterinarian about which vaccine you use.

6. Once the horse leaves the facility you may be required to show a new Statement Of Health upon your return to the facility. Current vaccination against WNV, EEE, WEE, Tetanus and Rabies is strongly recommended

7. You should be able to document your horses normal temperature before arrival. Please do not ship horses with elevated temperatures. It is recommended that you establish a log of temperatures taken at least twice daily. If there is an elevated temperature for more than a 24 hour period, please consult your local Veterinarian immediately.

8. Every effort should be made to minimize stress and commingling of horses shipped long distances. Extra hours on a horse van, or moving from stable to stable is the fastest way to compromise your horses' and your neighbors horses' health.

9. Any horse on the show grounds with a fever of unknown origin or of suspicious origin must be reported to ESP Management. It is always better to err on the side safety. Isolation stalls will either be available on the grounds or at a local veterinary practice if the need arises.

10. Please take the time to review equine good hygiene practices and impress its importance to your groom in everyday care.

2017 Winter Equestrian Festival Membership Form

Type Of Membership: Individual (\$50) _____ Family/Farm (\$70) _____

Owner/Rider/Trainer Name: _____

USEF # _____ Date Of Birth ____/____/____

Mailing Address: _____

City _____ State _____ Zip _____ Telephone: _____ Email: _____

Horses:
Name: _____ USEF # _____

Bill to Show Account: _____ Pay by Check _____

All Checks are payable to Equestrian Sport Productions
WEF Membership is required to be eligible for WEF Circuit Awards

2017 ZONE 4 HUNTER, JUMPER AND EQUITATION SPECIFICATIONS

(AL, FL, GA, MS, SC, TN)

In accordance with GR 1111.4: Contiguous states are: AR, KY, LA, MO, NC, VA

JUDGING FOR ALL HUNTER SECTIONS:

- To be judged on performance and soundness, suitability to count.
- Horses and Ponies are not required to jog for soundness.
- ELIGIBILITY FOR ADULT AMATEURS: HUNTER, JUMPER AND EQUITATION:
 - To be ridden by exhibitors who have reached their 18th birthday as of December 1 of the current competition year and who hold a current USEF Amateur certification. Open to horses and ponies.
- ELIGIBILITY FOR CHILDREN'S SECTIONS: HUNTER, JUMPER AND EQUITATION:
 - To be ridden by exhibitors who have not reached their 18th birthday as of December 1 of the current competition year.

ADULT AMATEUR HUNTER

Sections offered and requirements:

- Adult Amateurs – may be split into three (3) sections

Cross Entry:

Rider: Riders in this section may enter any Equitation class and any class where otherwise eligible. Riders who compete in the Amateur Owner Hunter and/or Jumper classes may show other horses that they own in the Adult Amateur Hunters.

Horse: Horses and ponies exhibiting in this section may cross enter multiple sections of Adult Amateur Hunter and any classes where eligible.

Horse and Rider Combination: n/a

Fence height:

- 3'0" or 3'3" with spreads not to exceed the fence height.
- Courses will not be adjusted for ponies.
- Combinations will be permitted.

Combining/Dividing Sections:

May be split into three sections:

- Adult Amateurs 18– 35
- Adult Amateurs 36– 49
- Adult Amateurs 50 & over

The Adult Amateur Hunter section may be divided by age of rider and/or height of fences. If there are fewer than three (3) entries in a section, that section must be combined with another. The Adult Amateur and Children's Hunter sections may be combined if there are less than three (3) total in Children's Hunter section and if there are less than three (3) total in the Adult Amateur section. When sections are combined and there are more than 16 total entries, the sections must be divided utilizing a Floating split, or a California split to create an even division of entries.

Awards:

Zone Horse of the Year Awards will be presented annually to the following sections:

- Adult Amateur Hunter 18- 35
- Adult Amateur 36- 49
- Adult Amateur 50 & over

ADULT AMATEUR JUMPER

Sections offered and requirements:

- Low Adult Amateur Jumper
- High Adult Amateur Jumper

Cross Entry:

Competition Management may restrict cross entries between High and Low sections at the same competition if stated in the prize list.

Rider:

n/a

Horse/Pony

n/a

Horse and Rider Combination:

Low Adult Amateur Jumper horse/rider combinations may not cross enter into any classes held above 1.15m at the same show. Low Adult Amateur Jumper horse/rider combinations may enter only one classic, if both Low and High are offered.

High Adult Amateur Jumper horse/rider combinations are not permitted to cross enter into Amateur Owner Jumper classes or any class at 1.20m and above, that offers prize money, at the same competition. High Adult Amateur Jumper horse/rider combinations may enter only one classic, if both Low and High are offered.

Fence Height:

- Low Adult Amateur Jumper 1.00m to 1.05m
- High Adult Amateur Jumper 1.10m to 1.15m

Combining/Dividing Sections:

Children's sections may be divided by or combined with Adult Amateur Jumper sections, at management's discretion, if so stated in the prize list.

Awards:

Zone Horse of the Year Awards will be presented annually to the following sections:

- Low Adult Amateur Jumper
- High Adult Amateur Jumper

EQUITATION

AGE GROUP EQUITATION: ADULT SECTION

Sections Offered:

- Adult Equitation 18- 35
- Adult Equitation 36 & Over

Cross Entry:

No cross entry restrictions.

Fence Height:

- Minimum 2'9", maximum 3'3" - management must state height at which class will be offered.
- Management may offer multiple height options if stated in the prize list, but each course must be set at the same height throughout.
- Course design must comply with EQ108.11 except combination is optional.
- Spreads not to exceed fence height

Combining/Dividing Sections:

Age-Group Equitation Sections may be combined as necessary, jumping at their respective heights, to meet the three (3) entry minimum requirement for points to be awarded. Stallions are prohibited when adult equitation sections are combined with children's/junior equitation sections EQ101.3.

Awards:

Zone Horse of the Year Awards will be presented annually to the following section:

- Adult Equitation 18- 35
- Adult Equitation 36 & Over

CHILDREN'S HUNTER HORSE

Sections offered and requirements:

- Children's Hunter Horse 14 & Under
- Children's Hunter Horse 15- 17

Cross Entry:

Rider:

Riders in this section may enter any Equitation class and may compete one different horse in the Junior 3'3" Hunter section, but may not cross-enter into any Junior 3'6" Hunter or Junior Jumper class at the same show.

Horses/Ponies:

Horses and ponies exhibiting in this section may cross enter multiple sections of Children's Hunter and any classes where eligible.

Horse and rider combination: n/a

Fence Height:

- 3'0" or 3'3" with spreads not to exceed fence height
- Combinations will be permitted

Combining/Dividing Sections:

The Children's Hunter section may be divided by age of rider or height of fences. If the Children's Hunter section is offered divided by age it will be divided: Children's Hunter Horse 14 & Under and Children's Hunter Horse 15- 17. If there are fewer than three (3) entries in either age section, the two sections must be combined. The Children's Hunter section may be combined with the Children's Hunter Pony, Children's Hunter Horse and/or Adult Amateur sections when there are fewer than three (3) entries in either section. When sections are combined and there are more than 16 total entries, the sections must be divided utilizing a Floating split, or a California split to create an even division of entries.

Awards:

Zone Horse of the Year Awards will be presented annually to the following sections:

- Children's Hunter Horse 14 & Under
- Children's Hunter Horse 15- 17

CHILDREN'S HUNTER PONY

Sections offered and requirements:

- Small/Medium Children's Pony
- Large Children's Pony

Cross Entry:

Rider:

Rider age restrictions as found in Regular Pony sections do not apply. Riders may show only one pony in either the 2'0" or the 2'6" height of the Children's Hunter Pony section when also competing in the Regular Small, Medium or Large Pony and/or Green Pony Hunter sections. Riders cannot cross enter into any class where fences exceed 3'3" (exception: Riders may show in Pony Jumpers).

Horse/Pony:

Ponies exhibiting in Children's Hunter Pony may cross enter into any class where otherwise eligible but the rider may not show the same pony in the regular pony section. Note: The pony may only be shown by one rider in the Children's Hunter Pony Classic and that rider must be declared prior to the first round of the Classic.

Horse and Rider Combination: n/a

Fence Height:

- Small/Medium Ponies: 2'0" with spreads not to exceed height of fence.
- Large Ponies: 2'6" with spreads not to exceed height of fence.
- Combinations will not be permitted

Combining/Dividing Sections:

The section may be divided at managements' discretion. The Children's Pony Hunter section must be offered by size of pony Small/Medium and Large Pony. If there are fewer than three (3) entries in either height section, the two sections must be combined. The Children's Hunter Pony section may be combined with the Adult Amateur and Children's Hunter sections if there are fewer than three (3) total entries in the Children's Hunter and Adult Amateur sections. When sections are combined and there are more than 16 total entries, the sections must be divided utilizing a Floating split, or a California split to create an even division of entries.

Awards:

Zone Horse of the Year Awards will be presented annually to the following sections:

- Children's Hunter Pony-Small/Medium
- Children's Hunter Pony-Large

CHILDREN'S JUMPER

Sections offered and Requirements:

- Low Children's Jumper
- High Children's Jumper

Cross Entry:

Competition Management may restrict cross entries between High and Low sections at the same competition if stated in the prize list.

Rider:

n/a

Horse/Pony:

n/a

Horse and Rider Combination:

Low Children's Jumper horse/rider combinations may not cross enter into any classes held above 1.15m at the same show. Low Children's Jumper horse/rider combinations may enter only one classic, if both Low and High are offered.

High Children's Jumper horse/rider combinations are not permitted to cross enter into Junior Jumper classes or any class at 1.20m and above that offers prize money, at the same competition. High Children's Jumper horse/rider combinations may enter only one classic, if both Low and High are offered

Fence Height:

- Low Children's Jumper 1.00m to 1.05m
- High Children's Jumper 1.10m to 1.15m

Combining/Dividing Sections:

Low Children's Jumper sections may be divided by or combined with Adult Amateur Jumper sections, at management's digression, if so stated in the prize list.

Awards:

Zone Horse of the Year Awards will be presented annually to the following section:

- Low Children's Jumper section
- High Children's Jumper section

AGE GROUP EQUITATION: CHILDREN'S/JUNIOR SECTION

Sections Offered:

- Equitation 11 & Under
- Equitation 12- 14
- Equitation 15- 17

Cross Entry: No cross entry restrictions.

Fence Height:

- Equitation 11 & Under
Minimum 2'0", maximum 2'6" - management must state height at which class will be offered.
Management may offer multiple height options if stated in the prize list, but each course must be set at the same height throughout.
Course design must comply with EQ108.8 and 108.11, combinations not permitted.
- Equitation 12- 14
Minimum 2'9", maximum 3'3" - management must state height at which class will be offered.
Management may offer multiple height options if stated in the prize list, but each course must be set at the same height throughout.
Course design must comply with EQ108.11 except combination is optional.
- Equitation 15- 17
Minimum 3'0", maximum 3'6" - management must state height at which class will be offered.
Management may offer multiple height options if stated in the prize list, but each course must be set at the same height throughout.
Course design must comply with EQ108.11 except combination is required.
Spreads not to exceed fence height

Combining/Dividing Sections:

Age-Group Equitation Sections may be combined as necessary, jumping at their respective heights, to meet the three (3) entry minimum requirement for points to be awarded. Stallions are prohibited when sections are combined EQ101.3.

Zone Horse of the Year Awards will be presented annually to the following sections:

- Equitation 11 & Under
- Equitation 12-14
- Equitation 15-17

THE PRECISE NUTRIENTS YOUR HORSE NEEDS TO DIG DEEP AND FINISH ON TOP.

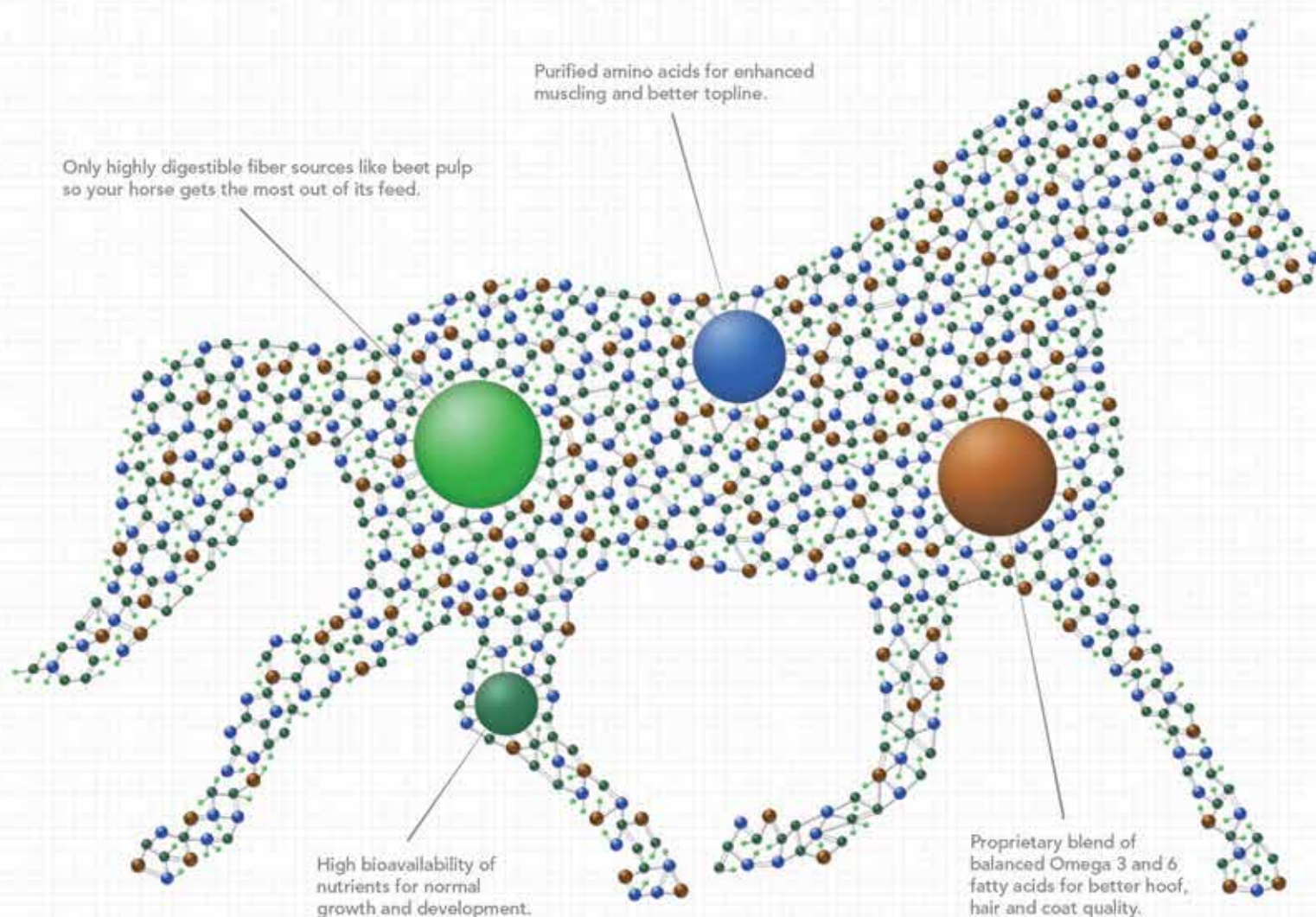

PROGRESSIVE NUTRITION. SCIENTIFICALLY PROVEN.

It's easy to spot a horse on a Progressive Nutrition® diet. Because our feeds, balancers and supplements are formulated to deliver the precise nutrients your horses need for superior performance. The visible results are astounding. And our specialists, Ph.D.s and biochemists will continue working together to help your horses reach their true genetic potential.

Precise nutrition. Visible results.

prognutrition.com

Progressive
NUTRITION



AGDF 1 CDIW / National - Lloyd Landkamer Memorial
Jan 12-15

AGDF 2 CPEDI 3* (Para)
Jan 20-22

AGDF 3 CDIW / National
Jan 26-29

AGDF 4 Wellington Eventing Showcase
Feb 3-5

AGDF 5 CDI 5* / National
Feb 9-12

AGDF 6 National
Feb 17-18

AGDF 7 CDIW / National
Feb 23-26

AGDF 8 (Palm Beach Derby) CDIW / National
March 2-5

AGDF 9 CPEDI 3* / National
March 10-12

AGDF 10 CDI 4* / National
March 16-19

AGDF 11 CDIO 3* / National
March 22-25

JANUARY 11TH - MARCH 25TH, 2017



JANUARY 11TH - MARCH 25TH, 2017

The Stadium at Palm Beach International Equestrian Center



13500 South Shore Blvd, | Wellington, FL 33414 | www.globaldressagefestival.com | 561.793.5867

2017 CHILDREN'S AND ADULT AMATEUR JUMPER CHAMPIONSHIPS SPECIFICATION SUMMARY

[Click here for full specifications](#)

MINIMUM ELIGIBILITY REQUIREMENTS:

Riders wishing to participate in the USHJA Children's and Adult Amateur Jumper Championships must complete an application.

The rider must be a current active USEF and USHJA Junior or Amateur member in good standing (see GR126.1 & JP100.1).

The horse must be registered with USHJA (see JP100.2) and recorded with USEF pursuant to USEF GR1102, in good standing under USEF rules, and shown under the owner of record who must be an active member of USHJA (see GR1110.1).

The rider, parent, and horse owner(s) must certify by signing the USHJA Code of Conduct that they understand this document and agree to be bound by it.

QUALIFYING PROCEDURES:

The point standings in each zone from December 1 to 60 days prior to the start of the competition will be used to determine a horse/rider's qualification to compete in that zone's CH/AA Championships. A horse/rider is qualified to compete in a USHJA CH/AA Zone Championship if they have earned at least 20 points in their respective (Children's or Adult Amateur) section at USEF licensed competitions held with fence heights of 1.10m to 1.15m as of June 1.

Cross Entry:

Rider:

An eligible rider is one who has not competed in a class held at a height over 1.20m within the current competition year up through the championship. In addition, an eligible rider must be a current active USEF and USHJA member in good standing (see GR202.1 & JP100.1). The burden of proof of eligibility to compete will rest with and be the sole responsibility of the owner or rider, and not of the USHJA. USHJA staff is not available to determine each horse's or rider's eligibility.

Horse/Pony

No horse competing in a championship may compete in any other class during the same horse show where the championship is hosted.

Horse and Rider Combination:

n/a

2017 CHILDREN'S & ADULT AMATEUR HUNTER REGIONAL CHAMPIONSHIPS SPECIFICATION SUMMARY

[Click here for full specifications](#)

Zone 4 is in the South Region (Zones 3 and 4)

MINIMUM ELIGIBILITY REQUIREMENTS:

Riders wishing to participate in the USHJA Children's and Adult Amateur Hunter Championships must complete an application.

The rider must be a current active USEF and USHJA Junior or Amateur member in good standing (see GR202.1 & HU100).

Each rider's region is determined by the rider's point state as recorded with USEF at the time of his application or the start date of the earliest qualifying period, whichever occurs first.

The horse must be registered with USHJA (see HU101.1) and recorded with USEF pursuant to USEF GR1102, in good standing under USEF rules, and shown under the owner of record who must be an active member of USHJA (see GR1110.3).

The rider, parent, and horse owner(s) must certify by signing the USHJA Code of Conduct that they understand this document and agree to be bound by it.

QUALIFYING PROCEDURES:

The qualifying period for the 2017 Regional Championships begins with competitions having a start date of one year before the start date of the Championships. Each qualifying period will include any competition with a start date of no less than 60 days prior to the start date of the Regional Championships.

Cross Entry:

Rider:

Riders cannot compete in a class that exceeds 3'3" during the qualifying period (exception: riders may compete in the USHJA National Hunter Derby, Junior Hunter 3'3", Amateur Owner 3'3" section and the Children's or Adult Amateur Jumper section during the qualifying period).

Horse/Pony

n/a

Horse and Rider Combination:

n/a



*Happy holidays from your
friends at Equine Tack!*

Proud supporters of...



Equine Tack & Nutritionals at the
Palm Beach Int. Equestrian Center
14440 Pierson Road
Wellington, FL 33414

(800) 833-TACK (8225)

GREEN HUNTERS

Horses may enter the Green Hunter Section in any height section for which they are eligible. A horse may only enter one Green Hunter Section per competition. Horses are required to Jog for soundness in ALL Sections.

GREEN HUNTER 3' National Shows

ENTRY FEE: \$185 for Section \$235 with Add Back Money
 CLASS 201 Green Hunter 3' Under Saddle
 202,203,204,205 Green Hunter 3' Over Fences
 205x Green Hunter 3' Champion and Reserve

GREEN HUNTER 3' Premier Shows

ENTRY FEE: \$285 for Section \$335 with Add Back Money
 CLASS 201 Green Hunter 3' Under Saddle
 202,203,204,205 Green Hunter 3' Over Fences
 205x Green Hunter 3' Champion and Reserve

GREEN HUNTER 3'3" National Shows

ENTRY FEE: \$185 for Section \$235 with Add Back Money
 CLASS 371 Green Hunter 3'3" Under Saddle
 372,373,374,375 Green Hunter 3'3" Over Fences
 375x Green Hunter 3'3" Champion and Reserve

GREEN HUNTER 3'3" Premier Shows

ENTRY FEE: \$285 for Section \$335 with Add Back Money
 CLASS 371 Green Hunter 3'3" Under Saddle
 372,373,374,375 Green Hunter 3'3" Over Fences
 375x Green Hunter 3'3" Champion and Reserve

GREEN HUNTER 3'6" National Shows

ENTRY FEE: \$185 for Section \$235 with Add Back Money
 CLASS 241 Green Hunter 3'6" Under Saddle
 242,243,244,245^ Green Hunter 3'6" Over Fences ^245-Handy Class
 245x Green Hunter 3'6" Champion and Reserve

GREEN HUNTER 3'6" Premier Shows

ENTRY FEE: \$285 for Section \$335 with Add Back Money
 CLASS 241 Green Hunter 3'6" Under Saddle
 242,243,244,245^ Green Hunter 3'6" Over Fences ^245-Handy Class
 245x Green Hunter 3'6" Champion and Reserve

GREEN HUNTER 3'9" National Shows

ENTRY FEE: \$185 for Section \$235 with Add Back Money
 CLASS 246 Green Hunter 3'9" Under Saddle
 247,248,249,250^ Green Hunter 3'9" Over Fences ^250-Handy Class
 250x Green Hunter 3'9" Champion and Reserve

GREEN HUNTER 3'9" Premier Shows

ENTRY FEE: \$285 for Section \$335 with Add Back Money
 CLASS 246 Green Hunter 3'9" Under Saddle
 247,248,249,250^ Green Hunter 3'9" Over Fences ^250-Handy Class
 250x Green Hunter 3'9" Champion and Reserve

Regional Show \$25 per class with Trophy and 8 Ribbons

\$40,25,15,10,5,5,R,R Plus \$10 Add Back
 \$40,25,15,10,5,5,R,R Plus \$10 Add Back
 Ribbon, Ribbon

\$50,35,25,15,10,5, R, R Plus \$10 Add Back
 \$150,100,70,60,50,40,30,20 Plus \$10 Add Back
 Ribbon, Ribbon

Regional Show \$25 per class with Trophy and 8 Ribbons

\$40,25,15,10,5,5,R,R Plus \$10 Add Back
 \$40,25,15,10,5,5,R,R Plus \$10 Add Back
 Ribbon, Ribbon

\$50,35,25,15,10,5, R, R Plus \$10 Add Back
 \$150,100,70,60,50,40,30,20 Plus \$10 Add Back
 Ribbon, Ribbon

Regional Show \$25 per class with Trophy and 8 Ribbons

\$40,25,15,10,5,5,R,R Plus \$10 Add Back
 \$40,25,15,10,5,5,R,R Plus \$10 Add Back
 Ribbon, Ribbon

\$50,35,25,15,10,5, R, R Plus \$10 Add Back
 \$150,100,70,60,50,40,30,20 Plus \$10 Add Back
 Ribbon, Ribbon

Regional Show \$25 per class with Trophy and 8 Ribbons

\$40,25,15,10,5,5,R,R Plus \$10 Add Back
 \$40,25,15,10,5,5,R,R Plus \$10 Add Back
 Ribbon, Ribbon

\$50,35,25,15,10,5, R, R Plus \$10 Add Back
 \$150,100,70,60,50,40,30,20 Plus \$10 Add Back
 Ribbon, Ribbon



WE ARE HORSE HEALTH

Horse Supplies • Supplements • Therapy • Prescriptions • Compounding

FREE DELIVERY IN WELLINGTON 615.429.6195, sales@farmvet.com

Commerce Business Park 11320 Fortune Cir Unit# G4 Wellington, FL 33414

Pictured Above: Sponsored Rider Alex Granato. Photo by Brenda Knoll

CONFORMATION HUNTERS

GREEN CONFORMATION HUNTER

ENTRY FEE:

CLASS 251

252

253,254,255,256^

256x

National Shows

\$185 for Section \$235 with Add Back Money/ \$15 for Model, Model to count for 1/2 Points

Green Conformation Hunter Model

Green Conformation Hunter Under Saddle

Green Conformation Hunter ^256-Handy

Green Conformation Hunter Champion and Reserve

Regional Show \$25 per class with Trophy and 8 Ribbons

Trophy and 8 Ribbons Plus \$10 Add Back

\$40,25,15,10,5,5,R,R Plus \$10 Add Back

\$40,25,15,10,5,5,R,R Plus \$10 Add Back

Ribbon, Ribbon

GREEN CONFORMATION HUNTER

ENTRY FEE:

CLASS 251

252

253,254,255,256^

256x

Premier Shows

\$285 for Section \$335 with Add Back Money/Model Included, Model to count for 1/2 Points

Green Conformation Hunter Model

Green Conformation Hunter Under Saddle

Green Conformation Hunter ^256 is Handy Class

Green Conformation Hunter Champion and Reserve

Trophy and 8 Ribbons Plus \$10 Add Back

\$50,35,25,15,10,5, R, R Plus \$10 Add Back

\$150,100,70,60,50,40,30,20 Plus \$10 Add Back

Ribbon, Ribbon

HIGH PERFORMANCE CONFORMATION HUNTER National Shows

ENTRY FEE:

CLASS 260

261

262,263,264,265^

265x

\$185 for Section \$235 with Add Back Money/ \$15 Model, Model to count for 1/2 Points

High Performance Conformation Hunter Model

High Performance Conformation Hunter Under Saddle

High Performance Conformation Hunter ^265-Handy

High Performance Conformation Hunter Champion and Reserve

Regional Show \$25 per class with Trophy and 8 Ribbons

Model to count for 1/2 Points

Trophy and 8 Ribbons Plus \$10 Add Back

\$40,25,15,10,5,5,R,R Plus \$10 Add Back

\$40,25,15,10,5,5,R,R Plus \$10 Add Back

Ribbon, Ribbon

HIGH PERFORMANCE CONFORMATION HUNTER Premier Shows

ENTRY FEE:

CLASS 260

261

262,263,264,265^

265x

\$285 for Section \$335 with Add Back Money/Model Included, Model to count for 1/2 Points

High Performance Conformation Hunter Model

High Performance Conformation Hunter Under Saddle

High Performance Conformation Hunter ^265-Handy

High Performance Conformation Hunter Champion and Reserve

Trophy and 8 Ribbons Plus \$10 Add Back

\$50,35,25,15,10,5, R, R Plus \$10 Add Back

\$150,100,70,60,50,40,30,20 Plus \$10 Add Back

Ribbon, Ribbon

YOUNG HUNTERS

A horse is eligible to compete in an age restricted hunter class from December 1 of the competition year in which they reach the applicable age at any time during that same competition year. A horse may only compete in one Young Hunter height section per competition. Young Hunter 3' is open to 5 Year Olds, 3'3" is open to 6 Year Olds, and 3'6" is open to 7 Year Olds.

YOUNG HUNTER 3' (C Rated)

ENTRY FEE

CLASS 160

161,162,163,164

164x

National & Premier Shows

\$185 for Section,\$235 with ADD BACK/ \$35 Under Saddle / \$50 Over Fences

Young Hunter 3' Under Saddle

Young Hunter 3' Over Fences

Young Hunter 3' Champion and Reserve

Regional Show \$25 per class with Trophy and 8 Ribbons

40%, 30%, 20%, 10%, R, R, R, R

40%, 30%, 20%, 10%, R, R, R, R

Ribbon, Ribbon

YOUNG HUNTER 3'3" (C Rated)

ENTRY FEE

CLASS 165

166,167,168,169

169x

National & Premier Shows

\$185 for Section,\$225 with ADD BACK/ \$35 Under Saddle / \$50 Over Fences

Young Hunter 3'3" Under Saddle

Young Hunter 3'3" Over Fences

Young Hunter 3'3" Champion and Reserve

Regional Show \$25 per class with Trophy and 8 Ribbons

40%, 30%, 20%, 10%, R, R, R, R

40%, 30%, 20%, 10%, R, R, R, R

Ribbon, Ribbon

YOUNG HUNTER 3'6" (C Rated)

ENTRY FEE

CLASS 170

171,172,173,174

174x

National & Premier Shows

\$185 for Section,\$225 with ADD BACK/ \$35 Under Saddle / \$50 Over Fences

Young Hunter 3'6" Under Saddle

Young Hunter 3'6" Over Fences

Young Hunter 3'6" Champion and Reserve

Regional Show \$25 per class with Trophy and 8 Ribbons

40%, 30%, 20%, 10%, R, R, R, R

40%, 30%, 20%, 10%, R, R, R, R

Ribbon, Ribbon

GIVE THEM THE BEST



**GOLD COAST IS PROUD
TO FEATURE :**

**Progressive Nutrition
products, Nutrena, and
Derby Gold Equine Bedding**

Full line of equine
supplements, grooming
supplies, and barn supplies

Largest variety of quality hay
in South Florida

**Free and prompt delivery
service**

GOLD COAST FEED & SUPPLY

Shavings, Feed and Hay for Maximum Performance

13501 South Shore Blvd., Wellington, FL 33414 • 561-793-4607

USHJA HUNTER SECTIONS

USHJA 2' HUNTER

ENTRY FEE:
CLASS 176
177,178,179,179
179x

National & Premier Shows

\$135 for Section,\$185 with ADD BACK / \$30 Under Saddle
USHJA 2' Under Saddle
USHJA 2' Over Fences Add Back
USHJA 2' Champion and Reserve

Regional Show \$25 per class with Trophy and 8 Ribbons

Under Saddle / \$40 Over Fences
40%, 30%, 20%, 10%, R, R, R, R
40%, 30%, 20%, 10%, R, R, R, R
Ribbon, Ribbon

USHJA 2'3" HUNTER

ENTRY FEE:
CLASS 181
182,183,184,185
185x

National & Premier Shows

\$155 for Section,\$185 with ADD BACK / \$30 Under Saddle
USHJA 2'3" Under Saddle
USHJA 2'3" Over Fences Add Back
USHJA 2'3" Champion and Reserve

Regional Show \$25 per class with Trophy and 8 Ribbons

Under Saddle / \$40 Over Fences
40%, 30%, 20%, 10%, R, R, R, R
40%, 30%, 20%, 10%, R, R, R, R
Ribbon, Ribbon

USHJA 2'6" HUNTER

ENTRY FEE:
CLASS 231
232,233,234,235
235x

National & Premier Shows

\$135 for Section,\$185 with ADD BACK / \$30 Under Saddle
USHJA 2'6" Under Saddle
USHJA 2'6" Over Fences Add Back
USHJA 2'6" Champion and Reserve

Regional Show \$25 per class with Trophy and 8 Ribbons

Under Saddle / \$40 Over Fences
40%, 30%, 20%, 10%, R, R, R, R
40%, 30%, 20%, 10%, R, R, R, R
Ribbon, Ribbon

USHJA 2'9" HUNTER

ENTRY FEE:
CLASS 186
187,188,189,190
190x

National & Premier Shows

\$135 for Section,\$185 with ADD BACK / \$30 Under Saddle
USHJA 2'9" Under Saddle
USHJA 2'9" Over Fences Add Back
USHJA 2'9" Champion and Reserve

Regional Show \$25 per class with Trophy and 8 Ribbons

Under Saddle / \$40 Over Fences
40%, 30%, 20%, 10%, R, R, R, R
40%, 30%, 20%, 10%, R, R, R, R
Ribbon, Ribbon

NON-RATED HUNTER DIVISION

Fences found in all hunter classes shall simulate fences found in the hunting field such as: brush, wall, in and out, post and rails, oxer, gate, coop. All classes will be judged on performance and soundness unless otherwise noted. In all non rated sections entries will not be jogged unless otherwise noted. In all non rated under saddle classes entries will not gallop. All Add Back hunter classes will have \$10 per entry distributed: 40%, 30%, 20%, 10% for 1st, 2nd, 3rd, and 4th places respectively.

ADD BACK HUNTER SECTION (NON RATED)

Open to horses of any age with no restrictions as to previous showing in any division.

ENTRY FEE:
CLASS 206
207,208,209,210
210x

\$160 for Section/\$35 Under Saddle / \$40 Over Fences
Add Back Hunter Under Saddle
Add Back Hunter
Add Back Hunter Champion and Reserve

40%, 30%, 20%, 10%, R, R, R, R
40%, 30%, 20%, 10%, R, R, R, R
Ribbon, Ribbon

SCHOOLING HUNTER SECTION (NON RATED)

ENTRY FEE:
CLASS 236
237,238,239,240
240x

Regional Show \$25 per class with Trophy and 8 Ribbons
\$140 for Section/\$25 Under Saddle / \$35 Over Fences
Schooling Hunter Under Saddle
Schooling Hunter
Schooling Hunter Champion and Reserve

Open to ALL horses.
Trophy and 8 Ribbons
Trophy and 8 Ribbons
Ribbon, Ribbon

NEUE SCHULE ESP 3' HUNTER

ENTRY FEE:
CLASS 221
222,223,224,225
225x

National & Premier Shows

\$135 for Section,\$185 with ADD BACK / \$30 Under Saddle
ESP 3' Under Saddle
ESP 3' Over Fences Add Back
ESP 3' Champion and Reserve

Regional Show \$25 per class with Trophy and 8 Ribbons

Under Saddle / \$40 Over Fences
40%, 30%, 20%, 10%, R, R, R, R
40%, 30%, 20%, 10%, R, R, R, R
Ribbon, Ribbon

NEUE SCHULE ESP 3'3" HUNTER

ENTRY FEE:
CLASS 226
227,228,229,230
230x

National & Premier Shows

\$135 for Section,\$185 with ADD BACK / \$30 Under Saddle
ESP 3' Under Saddle
ESP 3' Over Fences Add Back
ESP 3' Champion and Reserve

Regional Show \$25 per class with Trophy and 8 Ribbons

Under Saddle / \$40 Over Fences
40%, 30%, 20%, 10%, R, R, R, R
40%, 30%, 20%, 10%, R, R, R, R
Ribbon, Ribbon

TAKE2 THOROUGHBRED HUNTER SECTION

Take 2 Thoroughbred Hunter Section

TAKE2 is open to all Thoroughbreds* verified by The Jockey Club registrations papers or lip tattoo number at time of entry. Raced and unraced Thoroughbreds are eligible for the program. A minimum of three entries must compete in each class to complete the division and award sponsored prize money and points toward the year-end TAKE2 High-Score Hunter and Jumper Championships. There will be no co-branding or co-sponsorship allowed with any TAKE2 sponsored division or class. To Jump 3'. Thoroughbred restricted classes are open only to horses that are recorded with the Federation, registered with USHJA and are in possession of Breed Registry papers. Horses must have been either registered with The Jockey Club or eligible to be registered with The Jockey Club. All horse shows must require riders to verify registration on the day of the horse show through one of the following methods:

- 1.The Jockey Club Certificate of Foal Registration or a copy thereof
- 2.The horse's lip tattoo, the horse's 5-cross pedigree and the successful tattoo look up result from The Jockey Club's Tattoo Identification Services, (located at www.registry.jockeyclub.com) Over Fences Classes to be embedded in Classes 4046-4050. To be offerered all weeks

Entry Fee:
216
217,218,219,220
220X

\$135 for Section \$30 for U/S, 40 for Over Fences per class
Take 2 Thoroughbred Hunter Under Saddle
Take 2 Thoroughbred Hunter Over Fences
Take 2 Thoroughbred Hunter Champion and Reserve Champion

Trophy and 8 Ribbons plus Add Back
Trophy and 8 Ribbons plus Add Back
Trophy & Ribbon, Ribbon



DeNiro  BootCo[®]

**Handcrafted
Luxury**

**Visit our exclusive
boutique at WEF**

January 11 - April 2 - 2017

**by Vendor Village
Oasis Cafe**

www.denirobootco.it
made in Italy

HIGH PERFORMANCE & PERFORMANCE HUNTERS

HIGH PERFORMANCE HUNTER 4'-4'6" (A RATED) National Shows

Regional Show \$25 per class with Trophy and 8 Ribbons

The High Performance Hunter section is open to all horses and riders. To be judged on performance, soundness, manners and way of going. To be shown over a course of fences ranging in height from 4' to 4'6". Individual classes may be entered. Horses to be jogged for soundness.

ENTRY FEE: \$280 for Section / \$50 Under Saddle / \$60 Over Fences

CLASS 266	High Performance Hunter Under Saddle	\$60,35,20,15,10,10,R,R Plus \$10 Add Back
267,268,269,270^	High Performance Hunter ^270 is Handy Class	\$60,35,20,15,10,10,R,R Plus \$10 Add Back
270x	High Performance Hunter Champion and Reserve	Ribbon, Ribbon

HIGH PERFORMANCE HUNTER 4'-4'6" (AA RATED) Premier Shows

The High Performance Hunter section is open to all horses and riders. To be judged on performance, soundness, manners and way of going. To be shown over a course of fences ranging in height from 4' to 4'6". Individual classes may be entered. Horses to be jogged for soundness.

ENTRY FEE: \$335 for Section / \$50 Under Saddle / \$80 Over Fences

CLASS 266	High Performance Hunter Under Saddle	\$55,40,30,20,10,10,R,R Plus \$10 Add Back
267,268,269,270^	High Performance Hunter ^270 is Handy Class	\$165,115,80,65,50,40,30,20 Plus \$10 Add Back
270x	High Performance Hunter Champion and Reserve	Ribbon, Ribbon

PERFORMANCE HUNTER 3'6" (A RATED) National Shows

Regional Show \$25 per class with Trophy and 8 Ribbons

The Performance Hunter 3'6" section is open to all horses and riders. To be judged on performance, soundness, manners and way of going.

To be shown over a course of fences at 3'6". Individual classes may be entered. Horses to be jogged for soundness.

ENTRY FEE: \$235 for Section / \$40 Under Saddle / \$50 Over Fences

CLASS 381	Performance Hunter 3'6" Under Saddle	\$40,25,15,10,5,5,R,R Plus \$10 Add Back
382,383,384,385^	Performance Hunter 3'6" ^385 is Handy Class	\$40,25,15,10,5,5,R,R Plus \$10 Add Back
385x	Performance Hunter 3'6" Champion and Reserve	Ribbon, Ribbon

PERFORMANCE HUNTER 3'6" (AA RATED) Premier Shows

The Performance Hunter 3'6" section is open to all horses and riders. To be judged on performance, soundness, manners and way of going.

To be shown over a course of fences at 3'6". Individual classes may be entered. Horses to be jogged for soundness.

ENTRY FEE: \$345 for Section / \$50 Under Saddle / \$80 Over Fences

CLASS 381	Performance Hunter 3'6" Under Saddle	\$50,35,25,15,10,5,R,R Plus \$10 Add Back
382,383,384,385^	Performance Hunter 3'6" ^385 is Handy Class	\$150,100,70,60,50,40,30,20 Plus \$10 Add Back
385x	Performance Hunter 3'6" Champion and Reserve	Ribbon, Ribbon

GOLD COAST FEED PERFORMANCE HUNTER 3'3" (A RATED) National Shows

Regional Show \$25 per class with Trophy and 8 Ribbons

The Performance Hunter 3'3" section is open to all horses and riders. To be judged on performance, soundness, manners and way of going.

To be shown over a course of fences set at 3'3". Individual classes may be entered. Horses to be jogged for soundness.

ENTRY FEE: \$235 for Section / \$40 Under Saddle / \$50 Over Fences

CLASS 386	Performance Hunter 3'3" Under Saddle	\$40,25,15,10,5,5,R,R Plus \$10 Add Back
387,388,389,390^	Performance Hunter 3'3" ^390 is Handy Class	\$40,25,15,10,5,5,R,R Plus \$10 Add Back
390x	Performance Hunter 3'3" Champion and Reserve	Ribbon, Ribbon

GOLD COAST FEED PERFORMANCE HUNTER 3'3" (AA RATED) Premier Shows

The Performance Hunter 3'3" section is open to all horses and riders. To be judged on performance, soundness, manners and way of going.

To be shown over a course of fences set at 3'3". Individual classes may be entered. Horses to be jogged for soundness.

ENTRY FEE: \$235 for Section / \$40 Under Saddle / \$50 Over Fences

CLASS 386	Performance Hunter 3'3" Under Saddle	\$40,25,15,10,5,5,R,R Plus \$10 Add Back
387,388,389,390^	Performance Hunter 3'3" ^390 is Handy Class	\$40,25,15,10,5,5,R,R Plus \$10 Add Back
390x	Performance Hunter 3'3" Champion and Reserve	Ribbon, Ribbon

RING SIZES FOR PALM BEACH EQUESTRIAN CENTER

International- 357' x 256' Schooling Area 170' x 165'- ESI Footing
 Mische Grand Hunter- 290' x 180' Schooling Area 168' x 162'- ESI Footing
 Rost Arena- 270' x 180' Schooling Area 134' x 195'- ESI Footing
 Mogavero- 290' x 195' Schooling Area 196' x 127' - ESI Footing
 DeNemethy- 300' x 195' Schooling Area 146' x 195'- ESI Footing
 Ring 6- 170' x 256' Schooling Area 115' x 170'- ESI Footing
 Ring 7- 265' x 155' Schooling Area 130' x 155'- ESI Footing
 Ring 8- 265' x 155' Schooling Area 130' x 155'- ESI Footing
 Ring 9- 255' x 165' Schooling Area 165' x 120'- ESI Footing
 Ring 10- 255' x 165' Schooling Area 165' x 120'- ESI Footing
 Ring 11- 2.55' x 1.55' Schooling Area 1.20" x 1.70"- ESI Footing
 Ring 12- 2.55' x 1.60' Schooling Area 1.10" x 1.70"- ESI Footing

GO GATOR.™

The all NEW John Deere Gator 590i

- Four-Wheel Independent Suspension
- 32hp with EFI for quick, dependable starts and quiet operation.
- Power Steering option available



Comes in a 2 & 4 seater of pure fun

Starting at:
\$9,799



1025 Starting at:
\$12,999

Nothing Runs like a Deere



3032 Starting at:
\$17,999



5045 Starting at:
\$18,999



915z Starting at:
\$6,999

SAVE WITH THE JOHN DEERE EQUINE ASSOCIATION DISCOUNT PROGRAM.

As a member of any of these qualifying equine industries and enthusiast/affiliate organizations, you are entitled to special savings. For information, call the Members Benefits office today at 1-800-678-4289 or visit the following web address, NTRA.com/JohnDeere.



The professional John Deere ZTrak Z915b

The Z915 B Series made for those who seek value and performance, featuring 7-Iron™ II decks and commercial-grade engines.

AMATEUR-OWNER HUNTER

AMATEUR OWNER HUNTER 3'6" 18-35 (A RATED)

ENTRY FEE: \$185 for Section \$235 with Add Back Money
 CLASS 271 Amateur Owner Hunter 18-35 Under Saddle
 272,273,274,275^ Amateur Owner Hunter 18-35 ^275 is Handy Class
 275x Amateur Owner Hunter 18-35 Champion and Reserve

AMATEUR OWNER HUNTER 18-35 3'6" (AA RATED)

ENTRY FEE: \$285 for Section \$335 with Add Back Money
 CLASS 271 Amateur Owner Hunter 18-35 Under Saddle
 272,273,274,275^ Amateur Owner Hunter 18-35 ^275 is Handy Class
 275x Amateur Owner Hunter 18-35 Champion and Reserve

AMATEUR OWNER HUNTER 36 & Over 3'6" (A RATED)

ENTRY FEE: \$185 for Section \$235 with Add Back Money
 CLASS 276 Amateur Owner Hunter 36 & Over Under Saddle
 Back277,278,279,280^ Amateur Owner Hunter 36 & Over ^280 is Handy Class
 280x Amateur Owner Hunter 36 & Over Champion and Reserve

AMATEUR OWNER HUNTER 36 & Over 3'6" (AA RATED)

ENTRY FEE: \$285 for Section \$335 with Add Back Money
 CLASS 276 Amateur Owner Hunter 36 & Over Under Saddle
 277,278,279,280^ Amateur Owner Hunter 36 & Over ^280 is Handy Clas
 280x Amateur Owner Hunter 36 & Over Champion and Reserve

AMATEUR OWNER HUNTER 3' 3" and 3' 6" Combined (C RATED)

ENTRY FEE: \$25 Per Class
 CLASS 276 Amateur Owner Hunter Under Saddle
 277,278,279,280^ Amateur Owner Hunter
 280x Amateur Owner Hunter Champion and Reserve

AMATEUR OWNER HUNTER 3'3" (A RATED)

ENTRY FEE: \$185 for Section \$235 with Add Back Money
 CLASS 376 Amateur Owner Hunter 3'3" Under Saddle
 377,378,379,380^ Amateur Owner Hunter 3'3" ^380 is Handy Class
 380x Amateur Owner Hunter 3'3" Champion and Reserve

AMATEUR OWNER HUNTER 3'3" 18-35 (AA RATED)

ENTRY FEE: \$285 for Section \$335 with Add Back Money
 CLASS 376 Amateur Owner Hunter 3'3" 18-35 Under Saddle
 377,378,379,380^ Amateur Owner Hunter 3'3" 18-35 ^380 is Handy Class
 380x Amateur Owner Hunter 3'3" 18-35 Champion and Reserve

AMATEUR OWNER HUNTER 3'3" 36 & Over (AA RATED)

ENTRY FEE: \$285 for Section \$335 with Add Back Money
 CLASS 391 Amateur Owner Hunter 3'3" 36 & Over Under Saddle
 392,393,394,395^ Amateur Owner Hunter 3'3" 36 & Over ^395 is Handy Class
 395x Amateur Owner Hunter 3'3" 36 & Over Champion and Reserve

National Shows

\$40,25,15,10,5,5,R,R Plus \$10 Add Back
 \$40,25,15,10,5,5,R,R Plus \$10 Add Back
 Ribbon, Ribbon

Premier Shows

\$50,35,25,15,10,R,R Plus \$10 Add Back
 \$150,100,70,60,50,40,30,20 Plus \$10 Add Back
 Ribbon, Ribbon

National Shows

\$40,25,15,10,5,5,R,R Plus \$10 Add
 \$40,25,15,10,5,5,R,R Plus \$10 Add Back
 Ribbon, Ribbon

Premier Shows

\$50,35,25,15,10,5,R,R Plus \$10 Add Back
 \$150,100,70,60,50,40,30,20 Plus \$10 Add Back
 Ribbon, Ribbon

Regional Show

Trophy and 8 Ribbons
 Trophy and 8 Ribbons
 Ribbon, Ribbon

National Shows

\$40,25,15,10,5,5,R,R Plus \$10 Add Back
 \$40,25,15,10,5,5,R,R Plus \$10 Add Back
 Ribbon, Ribbon

Premier Shows

\$50,35,25,15,10,5,R,R Plus \$10 Add Back
 \$150,100,70,60,50,40,30,20 Plus \$10 Add Back
 Ribbon, Ribbon

Premier Shows

\$50,35,25,15,10,5,R,R Plus \$10 Add Back
 \$150,100,70,60,50,40,30,20 Plus \$10 Add Back
 Ribbon, Ribbon



PALM BEACH RIDING ACADEMY

Make Riding Fun!

RESPONSIBILITY

SPORTSMANSHIP

TEAM WORK

ACCOMPLISHMENT



Palm Beach Riding Academy offers lessons, training, boarding, and horsemanship classes for students of all ages and experience levels.

Come join the fun in the heart of the world's equestrian capital! PBRA is conveniently located at the renowned Adequan® Global Dressage Festival facility, just a short walk from the Winter Equestrian Festival!

**BOARDING, LESSONS, SHOWING
BOARDING PACKAGES AVAILABLE!**

13500 South Shore Blvd. Wellington, FL 33414
PalmBeachRidingAcademy.com
(561) 784-4275

ADULT AMATEUR HUNTER

Eligibility: To be ridden by exhibitors who have reached their 18th birthday by December 1 of the current competition year and who hold a current USEF Amateur certification. Open to horses and ponies.

Cross Entry: Riders in this section may enter any Equitation class and any class where otherwise eligible. Riders who compete in the Amateur Owner Hunter and/or Jumper classes may show other horses that they own in the Adult Amateur Hunters. Horses and ponies exhibiting in this section may cross enter multiple sections of Adult Amateur Hunter and any classes where eligible.

Judging: To be judged on performance and soundness, suitability to count.

Height of Fences: 2'9" to 3'3"; spreads not to exceed height of fence.

Combining/Dividing Sections: The Adult Amateur Hunter section may be divided by age of rider and/or height of fences. The Adult Amateur Hunter section must be offered divided by age as follows: 18-35, 36-49, 50 & Over. If there are fewer than three (3) entries in any age section, that section must be combined with another. The Adult Amateur and Children's Hunter sections may be combined if there are less than three total in Children's Hunter section and if there are less than three total in the Adult Amateur section.

Jog: Horses and Ponies are not required to jog for soundness. If stated in the prize list, management may require horses to be present for the awards presentation.

Awards: Zone Horse of the Year Awards will be presented annually to the Adult Amateur Hunter 18-35 section, the Adult Amateur 36-49 section and the Adult Amateur 50 & Over section.

* The same horse/rider combination can show in only one section of the of the Adult Amateur Hunters per Premier Show

ADULT AMATEUR HUNTER (C Rated)	National Shows	Regional Show \$25 per class with Trophy and 8 Ribbons
ENTRY FEE:	\$185 for Section, \$235 with ADD BACK/ \$35 Under Saddle / \$50 Over Fences	
CLASS 281	Adult Amateur Under Saddle	40%, 30%, 20%, 10%, R, R, R, R
282,283,284,285	Adult Amateur Add Back	40%, 30%, 20%, 10%, R, R, R, R
285x	Adult Amateur Champion & Reserve	Ribbon, Ribbon

ADULT AMATEUR HUNTER YOUNGER Section A (C Rated)	Premier Shows
ENTRY FEE:	\$185 for Section, \$235 with ADD BACK/ \$35 Under Saddle / \$50 Over Fences
CLASS 281	Adult Amateur Younger Section A Under Saddle
282,283,284,285	Adult Amateur Younger Section A Add Back
285x	Adult Amateur Younger Section A Champion & Reserve

ADULT AMATEUR HUNTER YOUNGER Section B (C Rated)	Premier Shows
ENTRY FEE:	\$185 for Section, \$235 with ADD BACK/ \$35 Under Saddle / \$50 Over Fences
CLASS 350	Adult Amateur Younger Section B Under Saddle
351,352,353,354	Adult Amateur Younger Section B Add Back
354x	Adult Amateur Younger Section B Champion & Reserve

ADULT AMATEUR HUNTER MIDDLE Section A (C Rated)	Premier Shows
ENTRY FEE:	\$185 for Section, \$235 with ADD BACK/ \$35 Under Saddle / \$50 Over Fences
CLASS 286	Adult Amateur 3 Section A Under Saddle
287,288,289,290	Adult Amateur 36-49 Section A Add Back
290x	Adult Amateur 36-49 Section A Champion & Reserve

ADULT AMATEUR HUNTER MIDDLE Section B (C Rated)	Premier Shows
ENTRY FEE:	\$185 for Section, \$235 with ADD BACK/ \$35 Under Saddle / \$50 Over Fences
CLASS 355	Adult Amateur Middle Section B Under Saddle
356,357,358,359	Adult Amateur Middle Section B Add Back
359x	Adult Amateur Middle Section B Hunter Champion & Reserve

ADULT AMATEUR HUNTER OLDER Section A (C Rated)	Premier Shows
ENTRY FEE:	\$185 for Section, \$235 with ADD BACK/ \$35 Under Saddle / \$50 Over Fences
CLASS 291	Adult Amateur Older Section A Under Saddle
292,293,294,295	Adult Amateur Older Section A Add Back
295x	Adult Amateur Older Section A Hunter Champion & Reserve

ADULT AMATEUR HUNTER OLDER Section B (C Rated)	Premier Shows
ENTRY FEE:	\$185 for Section, \$235 with ADD BACK/ \$35 Under Saddle / \$50 Over Fences
CLASS 360	Adult Amateur Older Section B Under Saddle
361,362,363,364	Adult Amateur Older Section B Add Back
364x	Adult Amateur Older Section B Hunter Champion & Reserve

PILATES ROCKS LOW ADULT HUNTER SECTION (NON-RATED) Regional Show \$25 per class with Trophy and 8 Ribbons

To be ridden by Adults who are no longer eligible to compete as Jr. Exhibitors. The same horse/rider combination cannot jump higher than 2'9" at the same show, except for equitation classes. To jump 2'6". Judged on performance, soundness, manners, way of going, size of rider to mount, and suitability as an adult hunter. Ponies may be ridden by adults.

ENTRY FEE:	\$160 for Section / \$30 Under Saddle / \$35 Over Fences	
CLASS 296	Low Adult Hunter Under Saddle	Trophy and 8 Ribbons
297,298,299,300	Low Adult Hunter	Trophy and 8 Ribbons
300x	Low Adult Hunter Champion & Reserve	Ribbon, Ribbon



THE BRAZILIAN COURT

PALM BEACH



Discreetly nestled on a residential street, two blocks from the elite shopping of Worth Avenue, the supremely intimate Brazilian Court Hotel built in 1926, masterfully combines new world luxury with old world charm. Designed by famed architects Rosario Candela and Maurice Fatio, the Brazilian Court is a stylish icon with lush courtyards and classic Spanish-Mediterranean architecture that define a generation of beauty. Rivaling the pedigree of the hotel's historic guest list are the exclusive set of on-property amenities, including *Café Boulud*, a namesake outpost of *Michelin 3 Star winner*, Chef Daniel Boulud, and a *Frederic Fekkai Salon*.

EXCLUSIVE RATE FOR WINTER EQUESTRIAN FESTIVAL ATTENDEES UP TO 20% OFF

Contact Reservations at 561.655.7740 and ask for the Winter Equestrian Festival Rate*

*Valid till December 18, 2017. Based on availability at time of booking. Groups of 5+ rooms must be booked through the Sales Department, discount may not apply. Cannot be combined with any other offer or discount. Other restrictions apply.

TOP THREE BOUTIQUE/LIFESTYLE HOTELS - Smart Meetings 2016, 2015 | CONDÉ NAST GOLD LIST - 2015, 2014, 2013, 2011, 2010, 2008

TRAVEL + LEISURE'S - 500 World's Best Hotels 2016, 2014, 2013, 2012, 2010 | CONDÉ NAST TRAVELER - Readers' Choice Awards 2016, 2013 - Ranked "Top Florida Hotels"

FODOR'S 100 HOTEL AWARDS 2013 - Enduring Classic | CONDÉ NAST TRAVELER - Readers' Choice Award 2012 - Ranked #1 Hotel in Palm Beach County

301 AUSTRALIAN AVE., PALM BEACH, FL 33480 | T: 561.655.7740 | WWW.THEBRAZILIANCOURT.COM



#1 EDUCATION PLACE JUNIOR HUNTER

#1 EDUCATION PLACE SMALL JUNIOR HUNTER SECTION (A Rated)

ENTRY FEE:	\$185 for Section, \$235 with ADD BACK/ \$35 Under Saddle / \$50 Over Fences	National Shows
CLASS 301	Small Junior Hunter U/S	\$40, 25, 15, 10, 5, 5, R, R Plus \$10 Add Back
302,303,304,305^	Small Junior Hunter ^305 is Handy Class	\$40, 25, 15, 10, 5, 5, R, R Plus \$10 Add Back
305x	Small Junior Hunter Champion & Reserve	Ribbon, Ribbon

#1 EDUCATION PLACE SMALL JUNIOR 15 & UNDER HUNTER SECTION (AA Rated)

ENTRY FEE:	\$285 for Section \$335 with Add Back Money	Premier Shows
CLASS 301	Small Junior 15 & Under Hunter U/S	\$50, 35, 25, 15, 10, 5, R, R Plus \$10 Add Back
302,303,304,305^	Small Junior 15 & Under Hunter ^305 is Handy Class	\$150, 100, 70, 60, 50, 40, 30, 20 Plus \$10 Add Back
305x	Small Junior 15 & Under Champion & Reserve	Ribbon, Ribbon

#1 EDUCATION PLACE SMALL JUNIOR 16-17 HUNTER SECTION (AA Rated)

ENTRY FEE:	\$285 for Section \$335 with Add Back Money	Premier Shows
CLASS 326	Small Junior 16-17 Hunter U/S	\$50, 35, 25, 15, 10, 5, R, R Plus \$10 Add Back
327,328,329,330^	Small Junior 16-17 Hunter ^330 is Handy Class	\$150, 100, 70, 60, 50, 40, 30, 20 Plus \$10 Add Back
330x	Small Junior 16-17 Hunter Champion & Reserve	Ribbon, Ribbon

#1 EDUCATION PLACE SMALL JUNIOR HUNTER SECTION (C Rated) Regional Show \$25 per class with Trophy and 8 Ribbons

ENTRY FEE:	\$25 Per Class	
CLASS 301	Small Junior Hunter U/S	Trophy and 8 Ribbons
302,303,304,305	Small Junior Hunter	Trophy and 8 Ribbons
305x	Small Junior Hunter Champion & Reserve	Ribbon, Ribbon

#1 EDUCATION PLACE LARGE JUNIOR HUNTER SECTION (A Rated)

ENTRY FEE:	\$185 for Section, \$235 with ADD BACK/ \$35 Under Saddle / \$50 Over Fences	National Shows
CLASS 306	Large Junior Hunter U/S	\$40, 25, 15, 10, 5, 5, R, R Plus \$10 Add Back
307,308,309,310^	Large Junior Hunter ^310 is Handy Class	\$40, 25, 15, 10, 5, 5, R, R Plus \$10 Add Back
310x	Large Junior Hunter Champion & Reserve	Ribbon, Ribbon

#1 EDUCATION PLACE LARGE JUNIOR 15 & UNDER HUNTER SECTION (AA Rated)

ENTRY FEE:	\$285 for Section \$335 with Add Back Money	Premier Shows
CLASS 306	Large Junior 15 & Under Hunter U/S	\$50, 35, 25, 15, 10, 5, R, R Plus \$10 Add Back
307,308,309,310^	Large Junior 15 & Under Hunter ^310 is Handy Class	\$150, 100, 70, 60, 50, 40, 30, 20 Plus \$10 Add Back
310x	Large Junior 15 & Under Champion & Reserve	Ribbon, Ribbon

#1 EDUCATION PLACE LARGE JUNIOR 16-17 HUNTER SECTION (AA Rated)

ENTRY FEE:	\$285 for Section \$335 with Add Back Money	Premier Shows
CLASS 331	Large Junior 16-17 Hunter U/S	\$50, 35, 25, 15, 10, 5, R, R Plus \$10 Add Back
332,333,334,335^	Large Junior 16-17 Hunter ^335 is Handy Class	\$150, 100, 70, 60, 50, 40, 30, 20 Plus \$10 Add Back
335x	Large Junior 16-17 Champion & Reserve	Ribbon, Ribbon

#1 EDUCATION PLACE LARGE JUNIOR HUNTER SECTION (C Rated) Regional Show \$25 per class with Trophy and 8 Ribbons

ENTRY FEE:	\$25 Per Class	
CLASS 306	Large Junior Hunter U/S	Trophy and 8 Ribbons
307,308,309,310	Large Junior Hunter	Trophy and 8 Ribbons
310x	Large Junior Hunter Champion & Reserve	Ribbon, Ribbon

#1 EDUCATION PLACE JUNIOR HUNTER 3'3" SECTION (AA Rated)

Regional Show	\$25 per class with Trophy and 8 Ribbons	Premier Shows
Section to be split by age and or height based on the number of entries.		
ENTRY FEE:	\$285 for Section \$335 with Add Back Money	
CLASS 336	Junior Hunter 3'3" 15 & Under U/S	\$50, 35, 25, 15, 10, 5, R, R Plus \$10 Add Back
337,338,339,340^	Junior Hunter 3'3" 15 & Under ^340 is Handy Class	\$150, 100, 70, 60, 50, 40, 30, 20 Plus \$10 Add Back
340x	Junior Hunter 3'3" 15 & Under Champion & Reserve	Ribbon, Ribbon

#1 EDUCATION PLACE JUNIOR HUNTER 3'3" SECTION (A Rated)

Regional Show	\$25 per class with Trophy and 8 Ribbons	National Shows
Section to be split by age and or height based on the number of entries.		
ENTRY FEE:	\$185 for Section, \$235 with ADD BACK/ \$35 Under Saddle / \$50 Over Fences	
CLASS 336	Junior Hunter 3'3" U/S	\$40, 25, 15, 10, 5, 5, R, R Plus \$10 Add Back
337,338,339,340^	Junior Hunter 3'3" ^340 is Handy Class	\$40, 25, 15, 10, 5, 5, R, R Plus \$10 Add Back
340x	Junior Hunter 3'3" Champion & Reserve	Ribbon, Ribbon

UHEALTH EAR INSTITUTE CHILDREN'S HUNTER

Eligibility: To be ridden by exhibitors who have not reached their 18th birthday by December 1 of the current competition year.

Cross Entry: Riders in this section may enter any Equitation class, but may not cross-enter into any Junior Hunter or Junior Jumper class at the same show. Horses and ponies exhibiting in this section may cross enter multiple sections of Children's Hunter and any classes where eligible. Judging: To be judged on performance and soundness, suitability to count.

Height of Fences: 3'0" or 3'3"; spreads not to exceed height of fence.

Combining/Dividing Sections: The Children's Hunter section may be divided by age of rider or height of fences. The Children's Hunter section must be offered divided by age as follows: Children's Hunter Horse 14 & Under or Children's Hunter Horse 15-17. If there are fewer than three (3) entries in either age section, the two sections must be combined. The Children's Hunter section may be combined with the Children's Hunter Pony, Children's Hunter Horse and/or Adult Amateur sections when there are fewer than three (3) entries in either section. Jog: Horses are not required to jog for soundness. If stated in the prize list, management may require horses to be present for the awards presentation. Awards: Zone Horse of the Year Awards will be presented annually to the Children's Hunter 14 & Under section and to the Children's Hunter 15-17 section.

UHEALTH EAR INSTITUTE CHILDREN'S HUNTER (C Rated)		Regional Show \$25 per class with Trophy and 8 Ribbons	National Shows
ENTRY FEE:	\$185 for Section, \$235 with ADD BACK/ \$35 Under Saddle / \$50 Over Fences		
CLASS 311	Children's Hunter Under Saddle Add Back	40%, 30%, 20%, 10%, R, R, R, R	
312,313	Children's Hunter Add Back	40%, 30%, 20%, 10%, R, R, R, R	
314,315	Children's Hunter Add Back	40%, 30%, 20%, 10%, R, R, R, R	
315x	Children's Hunter Champion & Reserve	Ribbon, Ribbon	

UHEALTH EAR INSTITUTE CHILDREN'S YOUNGER (C Rated)			Premier Shows
ENTRY FEE:	\$185 for Section, \$235 with ADD BACK/ \$35 Under Saddle / \$50 Over Fences		
CLASS 311	Children's Hunter Younger Under Saddle Add Back	40%, 30%, 20%, 10%, R, R, R, R	
312,313	Children's Hunter Younger Add Back	40%, 30%, 20%, 10%, R, R, R, R	
314,315	Children's Hunter Younger Add Back	40%, 30%, 20%, 10%, R, R, R, R	
315x	Children's Hunter Younger Champion & Reserve	Ribbon, Ribbon	

UHEALTH EAR INSTITUTE CHILDREN'S HUNTER OLDER (C Rated)			Premier Shows
ENTRY FEE:	\$185 for Section, \$235 with ADD BACK/ \$35 Under Saddle / \$50 Over Fences		
CLASS 321	Children's Hunter Older Under Saddle Add Back	40%, 30%, 20%, 10%, R, R, R, R	
322,323	Children's Hunter Older Add Back	40%, 30%, 20%, 10%, R, R, R, R	
324,325	Children's Hunter Older Add Back	40%, 30%, 20%, 10%, R, R, R, R	
315x	Children's Hunter Older Champion & Reserve	Ribbon, Ribbon	

LOW CHILDREN'S HUNTER (NON RATED)		Regional Show \$25 per class with Trophy and 8 Ribbons	
Open to horses which must be ridden by a Junior in all phases of a class with no other age restrictions The horse and rider combination is not eligible for USEF rated classes at this show. To jump 2'6"; spreads will not exceed the fence height. To be judged on performance and soundness, manners, way of going, size of rider to mount, suitability of child's mount stressed.			
ENTRY FEE:	\$180 for Section / \$35 Under Saddle / \$45 Over Fences		
CLASS 316	Low Children's Hunter Under Saddle	Trophy and 8 Ribbons	
317,318,319,320	Low Children's Hunter	Trophy and 8 Ribbons	
320x	Low Children's Hunter Champion and Reserve	Ribbon, Ribbon	

THE WANDERERS CLUB CHILDREN'S PONY HUNTER (C Rated) "A" Shows		Regional Show \$25 per class with Trophy and 8 Ribbons	National Shows
Open to ponies which must be ridden by a Junior in all phases of a class with no other age restrictions The pony and rider combination is not eligible for other USEF rated classes at this show. To jump 2' (Small and Medium). & 2'6 (Large), spreads will not exceed the fence height. To be judged on performance and soundness, manners, way of going, size of rider to mount, suitability of child's mount stressed. See Zone IV specs.			
ENTRY FEE:	\$135 for Section, \$185 with ADD BACK / \$35 Under Saddle / \$35 Over Fences		
CLASS 405	Children's Pony Hunter Under Saddle Add Back	40%, 30%, 20%, 10%, R, R, R, R	
406,407,408,409	Children's Pony Hunter Add Back	40%, 30%, 20%, 10%, R, R, R, R	
409x	Children's Pony Hunter Champion and Reserve	Ribbon, Ribbon	

THE WANDERERS CLUB SMALL/MEDIUM CHILDREN'S PONY HUNTER (C Rated)			Premier Shows
Open to ponies which must be ridden by a Junior in all phases of a class with no other age restrictions The pony and rider combination is not eligible for other USEF rated classes at this show. To jump 2' (Small and Medium). & 2'6 (Large), spreads will not exceed the fence height. To be judged on performance and soundness, manners, way of going, size of rider to mount, suitability of child's mount stressed. See Zone IV specs.			
ENTRY FEE:	\$135 for Section, \$185 with ADD BACK / \$35 Under Saddle / \$35 Over Fences		
CLASS 405	Small/ Medium Children's Pony Under Saddle Add Back	40%, 30%, 20%, 10%, R, R, R, R	
406,407,408,409	Small/ Medium Children's Pony Add Back	40%, 30%, 20%, 10%, R, R, R, R	
409x	Small/ Medium Children's Pony Champion and Reserve	Ribbon, Ribbon	

THE WANDERERS CLUB LARGE CHILDREN'S PONY HUNTER (C Rated)			Premier Shows
Open to ponies which must be ridden by a Junior in all phases of a class with no other age restrictions The pony and rider combination is not eligible for other USEF rated classes at this show. To jump 2' (Small and Medium). & 2'6 (Large), spreads will not exceed the fence height. To be judged on performance and soundness, manners, way of going, size of rider to mount, suitability of child's mount stressed. See Zone IV specs.			
ENTRY FEE:	\$135 for Section, \$185 with ADD BACK / \$35 Under Saddle / \$35 Over Fences		
CLASS 456	Large Children's Pony Under Saddle	Trophy and 8 Ribbons	
457,458,459,460	Large Children's Pony	Trophy and 8 Ribbons	
460x	Large Children's Pony Champion and Reserve	Ribbon, Ribbon	

SCHOOLING PONY HUNTER SECTION (NON RATED)			
Open to ponies.			
ENTRY FEE:	\$50 Over Fences 401,402,403,404	Schooling Pony Hunter 40%, 30%, 20%, 10%, R, R, R, R	

2017 WINTER EQUESTRIAN FESTIVAL

WEF 1: JANUARY 11 - 15

USEF Premier and Jumper Rated 6, \$75,000 Battle of the Sexes (Sat., Jan. 14)

WEF 2: JANUARY 18 - 22

Marshall & Sterling Insurance CSI 2* and USEF Premier

WEF 3: JANUARY 25 - 29

Adequan® CSI 3* and USEF Premier

WEF 4: FEBRUARY 1 - 5

Ariat® CSI 4* and USEF Premier, Wellington Eventing Showcase, Great Charity Challenge presented by Fidelity Investments® (Sat., Feb. 4)

WEF 5: FEBRUARY 8 - 12

Fidelity Investments® CSI 5* and USEF Premier

WEF 6: FEBRUARY 15 - 19

CSI 3*, USEF Premier, USHJA/WCHR Peter Wetherill Hunter Spectacular (Sat., Feb. 18)

WEF 7: FEBRUARY 22 - 26

CSI 5* and USEF Premier

WEF 8: MARCH 1 - 5

CSIO 4* and USEF Premier, Nations Cup (Fri., Mar. 3)

WEF 9: MARCH 8 - 12

Douglas Elliman Real Estate CSI 5* and USEF Premier

WEF 10: MARCH 15 - 19

Horseware Ireland CSI 3* and USEF Premier

WEF 11: MARCH 22 - 26

CSI 4* and USEF Premier

WEF 12: MARCH 29 - APRIL 2

Rolex CSI 4* and USEF Premier

**Tentative schedule, subject to change.



JANUARY 11 – APRIL 2, 2017
www.pbiec.com





PONY HUNTER DIVISION

Classes limited to ponies 14.2 hands and under, and riders who have not yet reached their 18th birthday. Entries must be handled by Junior Exhibitors in all phases of a class. No pony may show in this division unless the owner possesses a current measurement card or valid measurement form issued by the USEF and shown to the show secretary. In classes over fences, ponies not exceeding 12.2 hands to jump 2'3", ponies over 12.2 hands but not exceeding 13.2 hands to jump 2'6", ponies over 13.2 hands but not exceeding 14.2 hands to jump 2'9". Except Large Green Ponies which will jump 2'9". All classes to be judged on performance and soundness. Manners and suitability of a pony for a rider shall be emphasized and extreme speed shall be penalized. MODEL CLASSES WILL COUNT 1/2 POINTS TOWARDS THE CHAMPIONSHIPS. In conformation classes, conformation will count 25%.

SMALL PONY HUNTER (A Rated)

ENTRY FEE:	\$185 for Section \$235 with Add Back Money (Model \$10)
CLASS 410	Model Small Pony Hunter (A Shows)
411	Small Pony Hunter Under Saddle
412	Small Conformation Pony Hunter
413,414,415^	Small Pony Hunter ^415 is Handy Class (A shows)
415x	Small Pony Hunter Champion and Reserve

Regional Show \$25 per class with Trophy and 8 Ribbons

Model to count for 1/2 points
\$40, 25, 15, 10, 5, 5, R, R Plus \$10 Add Back
\$40, 25, 15, 10, 5, 5, R, R Plus \$10 Add Back
\$40, 25, 15, 10, 5, 5, R, R Plus \$10 Add Back
\$40, 25, 15, 10, 5, 5, R, R Plus \$10 Add Back
Ribbon, Ribbon

SMALL PONY HUNTER (AA Rated)

ENTRY FEE:	\$335.00 for Section / \$10 Model
CLASS 410	Model Small Pony Hunter
411	Small Pony Hunter Under Saddle
412	Small Conformation Pony Hunter
413,414,415^	Small Pony Hunter ^415 is Handy Class
415x	Small Pony Hunter Champion and Reserve

Premier Shows

Model to count for 1/2 points
\$40, 25, 15, 10, 5, 5, R, R Plus \$10 Add Back
\$40, 25, 15, 10, 5, 5, R, R Plus \$10 Add Back
\$130, 100, 70, 60, 50, 40, 30, 20 Plus \$10 Add Back
\$130, 100, 70, 60, 50, 40, 30, 20 Plus \$10 Add Back
Ribbon, Ribbon

MEDIUM PONY HUNTER (A Rated)

ENTRY FEE:	\$185 for Section \$235 with Add Back Money (Model \$10)
CLASS 420	Model Medium Pony Hunter (A shows)
421	Medium Pony Hunter Under Saddle
422	Medium Conformation Pony Hunter
423,424,425^	Medium Pony Hunter ^425 is Handy Class (A shows)
425x	Medium Pony Hunter Champion and Reserve

Regional Show \$25 per class with Trophy and 8 Ribbons

Model to count for 1/2 points
\$40, 25, 15, 10, 5, 5, R, R Plus \$10 Add Back
\$40, 25, 15, 10, 5, 5, R, R Plus \$10 Add Back
\$40, 25, 15, 10, 5, 5, R, R Plus \$10 Add Back
\$40, 25, 15, 10, 5, 5, R, R Plus \$10 Add Back
Ribbon, Ribbon

MEDIUM PONY HUNTER (AA Rated)

ENTRY FEE:	\$335 for Section / \$10 Model
CLASS 420	Model Medium Pony Hunter
421	Medium Pony Hunter Under Saddle
422	Medium Conformation Pony Hunter ^425 is Handy Class
423,424,425^	Medium Pony Hunter
425x	Medium Pony Hunter Champion and Reserve

Premier Shows

Model to count for 1/2 points
\$40, 25, 15, 10, 5, 5, R, R Plus \$10 Add Back
\$40, 25, 15, 10, 5, 5, R, R Plus \$10 Add Back
\$130, 100, 70, 60, 50, 40, 30, 20 Plus \$10 Add Back
\$130, 100, 70, 60, 50, 40, 30, 20 Plus \$10 Add Back
Ribbon, Ribbon

LARGE PONY HUNTER (A Rated) 2'9"

ENTRY FEE:	\$185 for Section \$235 with Add Back Money (Model \$10)
CLASS 430	Model Large Pony Hunter (A Shows)
431	Large Pony Hunter Under Saddle
432	Large Conformation Pony Hunter
433,434,435^	Large Pony Hunter ^435 is Handy Class (A Shows)
435	Large Pony Hunter Champion and Reserve

Regional Show \$25 per class with Trophy and 8 Ribbons

Model to count for 1/2 points
\$40, 25, 15, 10, 5, 5, R, R Plus \$10 Add Back
\$40, 25, 15, 10, 5, 5, R, R Plus \$10 Add Back
\$40, 25, 15, 10, 5, 5, R, R Plus \$10 Add Back
\$40, 25, 15, 10, 5, 5, R, R Plus \$10 Add Back
Ribbon, Ribbon

LARGE PONY HUNTER SECTION (AA Rated) 2'9" to 3'

ENTRY FEE:	\$335 for Section / \$10 Model
CLASS 430	Model Large Pony Hunter
431	Large Pony Hunter Under Saddle
432	Large Conformation Pony Hunter
433,434,435^	Large Pony Hunter ^435 is Handy Class
435x	Large Pony Hunter Champion and Reserve

Premier Shows

Model to count for 1/2 points
\$40, 25, 15, 10, 5, 5, R, R Plus \$10 Add Back
\$40, 25, 15, 10, 5, 5, R, R Plus \$10 Add Back
\$130, 100, 70, 60, 50, 40, 30, 20 Plus \$10 Add Back
\$130, 100, 70, 60, 50, 40, 30, 20 Plus \$10 Add Back
Ribbon, Ribbon



TEAM NUTRENA MCLAIN WARD

GOLD MEDAL

2015 Pan American Games

\$400,000 WIN

2015 ATCO Power
Queen Elizabeth II Cup

“Nutrena provides Castle Hill Horses with a wide range of horse feeds and supplements to satisfy the individual nutritional needs of each horse. It allows them to perform at the highest levels of competition by enhancing their strength.”

-McLain Ward

Nutrena Sponsor & Professional Rider

**HIGH PERFORMANCE NUTRITION.
CHAMPIONSHIP-CALIBER RESULTS.**

PROFORCE



Nutrena®

nutrenaworld.com

ProForce® and other premium equine products from Nutrena® are available at
GOLD COAST FEED AND SUPPLY LLC
13501 SOUTH SHORE BLVD
WELLINGTON, FL 361-793-4607

GREEN PONY HUNTER

SMALL GREEN PONY HUNTER SECTION (A Rated)

Regional Show \$25 per class with Trophy and 8 Ribbons

ENTRY FEE: \$185 for Section \$235 with Add Back Money (Model \$10)

CLASS 440	Model Small Green Pony Hunter
441	Small Green Pony Hunter Under Saddle
442	Small Green Conformation Pony Hunter
443,444,445	Small Green Pony Hunter
445x	Small Green Pony Hunter Champion and Reserve

MEDIUM GREEN PONY HUNTER SECTION (A Rated)

Regional Show \$25 per class with Trophy and 8 Ribbons

ENTRY FEE: \$185 for Section \$235 with Add Back Money (Model \$10)

CLASS 470	Model Medium Green Pony Hunter
471	Medium Green Pony Hunter Under Saddle
472	Medium Green Conformation Pony Hunter
473,474,475	Medium Green Pony Hunter
475x	Medium Green Pony Hunter Champion and Reserve

LARGE GREEN PONY HUNTER SECTION (A Rated)

Regional Show \$25 per class with Trophy and 8 Ribbons

ENTRY FEE: \$185 for Section \$235 with Add Back Money (Model \$10)

CLASS 450	Model Large Green Pony Hunter
451	Large Green Pony Hunter Under Saddle
452	Large Green Conformation Pony Hunter
453,454,455	Large Green Pony Hunter
455x	Large Green Pony Hunter Champion and Reserve

Premier & National

Model to count for 1/2 points

\$40, 25, 15, 10, 5, 5,R,R Plus \$10 Add Back
\$40, 25, 15, 10, 5, 5,R,R Plus \$10 Add Back
\$40, 25, 15, 10, 5, 5,R,R Plus \$10 Add Back
\$40, 25, 15, 10, 5, 5,R,R Plus \$10 Add Back
Ribbon, Ribbon

Premier & National

Model to count for 1/2 points

\$40, 25, 15, 10, 5, 5,R,R Plus \$10 Add Back
\$40, 25, 15, 10, 5, 5,R,R Plus \$10 Add Back
\$40, 25, 15, 10, 5, 5,R,R Plus \$10 Add Back
\$40, 25, 15, 10, 5, 5,R,R Plus \$10 Add Back
Ribbon, Ribbon

Premier & National

Model to count for 1/2 points

\$40, 25, 15, 10, 5, 5,R,R Plus \$10 Add Back
\$40, 25, 15, 10, 5, 5,R,R Plus \$10 Add Back
\$40, 25, 15, 10, 5, 5,R,R Plus \$10 Add Back
\$40, 25, 15, 10, 5, 5,R,R Plus \$10 Add Back
Ribbon, Ribbon



Equestrian Services

Locations:

Mid-Atlantic

Nursery, Hay, and Feed

22549 NC Hwy 210,
Rocky Point, NC 28547

South

Boarding and Training

15150 Golden Point Lane,
Wellington, FL 33414

15460 Imperial Point Lane,
Wellington, FL

16501 Van Gogh Road,
Loxahatchee, FL

www.facebook.com/LongCreekFarms

email us at: longcreekfarms@gmail.com



EQUILINE

ITALIA

Fall-
Winter
2016/17

HUNTER SEAT EQUITATION SECTION

Held in accordance with 2014 Zone 4 Specs. All classes to be judged on seat, hands, guidance, and control of mount.

EQUITATION ON THE FLAT, 11 YEARS AND UNDER

To be shown at a walk, trot, and canter both ways of the ring. Tests I-7.

ENTRY FEE:	\$35	
CLASS 509	11 & Under Equitation Flat	Trophy and 8 Ribbons

EQUITATION OVER FENCES, 11 YEARS AND UNDER

To be shown over a course of fences not to exceed 2'6". Tests I-7.

ENTRY FEE:	\$35 Over Fences	
CLASS 510, 511	11 & Under Equitation	Trophy and 8 Ribbons
511x	Equitation II and Under Champion and Reserve	Ribbon, Ribbon

EQUITATION ON THE FLAT, 12-14

To be shown at a walk, trot, and canter both ways of the ring. Tests I-8.

ENTRY FEE:	\$35	
CLASS 512	12-14 Equitation Flat	Trophy and 8 Ribbons

EQUITATION OVER FENCES, 12-14

To be shown over a course of fences not to exceed 3'. Tests I-8.

ENTRY FEE :	\$35 Over Fences	
CLASSES 513,514	12-14 Equitation	Trophy and 8 Ribbons
514x	Equitation 12-14 years Champion and Reserve	Ribbon, Ribbon

EQUITATION ON THE FLAT, 15-17

To be shown at a walk, trot, and canter both ways of the ring. Tests I-19.

ENTRY FEE:	\$35	
CLASS 515	15-17 Equitation Flat	Trophy and 8 Ribbons

EQUITATION OVER FENCES, 15-17

To be shown over a course of fences not to exceed 3'3". Tests I-19.

ENTRY FEE:	\$35 Over Fences	
CLASSES 516,517	15-17 Equitation	Trophy and 8 Ribbons
517x	Equitation 15-17 years Champion and Reserve	Ribbon, Ribbon

EQUITATION ON THE FLAT, ADULT AMATEUR

To be shown at a walk, trot, and canter both ways of the ring. Tests I-19.

ENTRY FEE:	\$35	
CLASS 518	Adult Amateur Equitation Flat	Trophy and 8 Ribbons

EQUITATION OVER FENCES, ADULT AMATEUR

To be shown over a course of fences not to exceed 3'. Tests I-19.

ENTRY FEE:	\$35 Over Fences	
CLASSES 519, 520	Adult Amateur Equitation	Trophy and 8 Ribbons
520x	Adult Amateur Equitation Champion and Reserve	Ribbon, Ribbon

EQUITATION ON THE FLAT, CHILDREN'S & ADULT 2'6"

To be shown at a walk, trot, and canter both ways of the ring. Tests I-19.

CLASS 505	Entry Fee: \$35	Trophy and 8 Ribbons
-----------	-----------------	----------------------

EQUITATION OVER FENCES, CHILDREN'S & ADULT 2'6"

Open to Junior riders of any age. To be shown over a course of fences not to exceed 2'6". May be combined with Adult 2'6" Equitation if there are less than 3 entries in either section.

CLASSES 506/507	Entry Fee: \$35	Trophy and 8 Ribbons
507X	Equitation Children's & Adult 2'6" Champion and Reserve	Ribbon, Ribbon



**Quality, fashion forward equestrian
apparel at affordable prices!**



www.breeches.com



SFHJA JUNIOR HUNTER SEAT MEDAL

Open to members of SFHJA. This class will consist of two phases: Phase I: All contestants will compete over a minimum of six hunter type fences at 3' including one combination and one change of direction. Phase II: Ten riders, if available, will perform on the flat both ways of the ring and may be asked to jump the same or a shortened course. There may be further tests of these riders at the judges discretion. Only one rider per horse. To fill a class, four riders must complete the course. USEF Tests I-9. Must be a member of SFHJA to compete.

CLASS 525 Entry Fee: \$45.00 Medal and 8 Ribbons

SFHJA PONY HUNTER SEAT MEDAL

This class will consist of two phases: Phase I: All contestants will compete over a minimum of six hunter type fences at 2'3", 2'6", & 3' based on the size pony, including one combination and one change of direction. Phase II: Ten riders, if available, will perform on the flat both ways of the ring and may be asked to jump the same or a shortened course. There may be further tests of these riders at the judges discretion. Only one rider per pony. To fill a class, four riders must complete the course. USEF Tests I-8. Must be a member of SFHJA to compete.

CLASS 526 Entry Fee: \$45.00 Medal and 8 Ribbons

SFHJA ADULT AMATEUR HUNTER SEAT MEDAL

This class will consist of two phases: Phase I: All contestants will compete over a minimum of six hunter type fences at 3' including one combination and one change of direction. Phase II: Ten riders, if available, will perform on the flat both ways of the ring and may be asked to jump the same or a shortened course. There may be further tests of these riders at the judges discretion. Only one rider per horse. To fill a class, four riders must complete the course. USEF Tests I-9. Must be a member of SFHJA to compete.

CLASS 527 Entry Fee: \$45.00 Medal and 8 Ribbons

M & S JUNIOR MEDAL

Open to Junior Riders. To compete over a minimum of 8 fences at 3' 6" including a combination and two changes of direction. Two or more tests of the top 4 required. Only one rider per horse. To fill a class, three riders must complete the course.

CLASS 528 Entry Fee: \$50.00 Medal and 8 Ribbons

M & S CHILDREN'S MEDAL

Open to Junior Riders not showing higher than 3'3" at this show. To compete over a minimum of 8 fences at 3' including a combination and two changes of direction. Two or more tests of the top 4 required. Only one rider per horse. To fill a class, three riders must complete the course.

CLASS 529 Entry Fee: \$50.00 Trophy and 8 Ribbons

M & S ADULT MEDAL

Open to Adult Riders. To compete over a minimum of 8 fences at 3' including a combination and two changes of direction. Two or more tests of the top 4 required. Only one rider per horse. To fill a class, three riders must complete the course.

CLASS 531 Entry Fee: \$50.00 Trophy and 8 Ribbons

M & S CHILDREN'S PONY MEDAL

Open to Junior Riders on a Pony. To compete over a minimum of 8 fences at 2' for small/medium and 2'6" for large including a combination and two changes of direction. Two or more tests of the top 4 required. Only one rider per horse. To fill a class, three riders must complete the course.

CLASS 532 Entry Fee: \$50.00 Trophy and 8 Ribbons

MARSHALL & STERLING USEF PONY MEDAL

Open to Junior Members of the USEF on ponies 14.2 hands and under. May not cross enter into the USEF Hunter Seat Medal Class at this show. Membership must be applied for directly with USEF or with the steward before the class. Six must complete the course to fill a class. If a combination is used, the suggested distance for small ponies is 20', for medium ponies is 22' and for large ponies is 24'. The distance must be altered for each height division. A maximum of 20 riders may be asked to return to show at the walk, trot and canter and to perform any additional tests at the judges discretion. Conventional tack per USEF EQ 109.2.

CLASS 540 Entry Fee: \$50.00 Trophy and 8 Ribbons

WIHS PONY EQUITATION

WIHS Pony Equitation is open to USEF and Equine Canada member shows that request an application to hold an equitation qualifier class. To be shown over a course of not less than 6 obstacles. Fence heights: 2'3" for ponies not exceeding 12.2 hands; 2'6" for ponies over 12.2 hands and not exceeding 13.2 hands; and 3' for ponies over 13.2 hands and not exceeding 14.2 hands.

CLASS 541 Entry Fee: \$50.00 Trophy and 8 Ribbons

BEVAL PALM BEACH ADULT MEDAL- Available at Holiday & Horses Only

Open to all Adult Amateur Members of the USEF who have not competed in equitation classes exceeding 3'6" in height in the past 6 months. All contestants are required to perform over a minimum of 8 fences not exceeding 3'3" with or without wings. A minimum of 12 riders, if available, are required to show at a walk, trot, and canter. The Flat Phase of those selected shall count 50%. Only one rider per horse. USEF Tests I-9. This class will count towards

circuit awards for WEF and also towards qualifying to compete in the Medal Final at WEF 12. Only available at Holiday and Horses
Class 591 Entry Fee: \$50.00 Trophy & Eight Ribbons

The **CHRONICLE** *of the* **HORSE**

**WHAT ARE YOU
MISSING?**



**NEWS YOU NEED, ANALYSIS,
PERSONALITIES, IN-DEPTH FEATURES,
STUNNING PHOTOGRAPHY AND MUCH MORE!**

THE CHRONICLE OF THE HORSE & UNTACKED

SUBSCRIBE TODAY

ONLINE AT **WWW.COTH.COM/SUBSCRIBE**
OR CALL **800.877.5467**

PESSOA USEF HUNTER SEAT MEDAL

Open to Junior Members of the USEF. Membership must be applied for directly with USEF or with the steward before the class. Three must complete the course to fill a class. This class will be a GMEE qualifier at Holiday and Horses, New Year's and Holiday Finale.

CLASS 550 Entry Fee: \$50.00

Trophy and 8 Ribbons

THIS CHILDREN'S MEDAL

Open to Junior Members of the USEF who have never competed in a National Equitation Final with fences at 3'6". To jump 2'9" to 3' with two changes of direction. Top 4 or 20% are required to perform at least 2 tests from USEF 1-19. Open numerical scores to be announced for the first round. To fill a class 1 must complete the course.

CLASS 555 Entry Fee: \$50.00

Trophy and 8 Ribbons

ARIAT NATIONAL ADULT MEDAL

Open to Senior Members of the USEF. A rider may not compete at the same horse show in any hunter or equitation class in which the jumps exceed 3'3". To jump 3' with two changes of direction. Top 4 or 20% are required to perform at least 2 tests from USEF 1-19. Open numerical scores to be announced for the first round. To fill a class 1 must complete the course.

CLASS 565 Entry Fee: \$50.00

Trophy and 8 Ribbons

ASPCA MACLAY CLASS

Open to Junior Riders who have not yet reached their 18th birthday. Rider and trainer must be current members of the ASPCA and must show their ASPCA numbers on the entry blank. All contestants are required to perform over a minimum of 8 fences not exceeding 3'6" with or without wings. A minimum of 12 riders, if available, are required to show at a walk, trot, and canter. The Flat Phase of those selected shall count 50%. Only one rider per horse. USEF Tests 1-19. To fill a class three must complete the course. This class will be a GMEE qualifier at Holiday and Horses, New Year's and Holiday Finale.

CLASS 570 Entry Fee: \$50.00

Trophy and 8 Ribbons

WIHS EQUITATION CLASS

Open to junior riders who are US Equestrian/CEF members. Class 582 will have a Hunter Phase & a Jumper Phase. The same horse must be used in both phases. No Exceptions. One rider per horse unless the judge requests a change. Boots and conservative color bandages are permitted in both phases. Hunter phase to be shown over a min. of 8 jumps 3'6" in height and width. The course will consist of mostly natural jumps and will include a combination, hunter lines, and a long approach to a single jump. Jumper phase to be shown over a minimum of 10 jumps at Level 3. A minimum of two double or one triple combination are required along with a least two changes of direction after the first fence. Further testing optional; Tests 1-19. To be judged by a numerical score. Three riders must compete the course for the class to be included in the National Ranking. Scores from both phases added to determine overall winner. One phase classes may be offered. Check schedule to see which classes are available. Overall Only of this class will be a GMEE qualifier at Holiday and Horses, New Year's and Holiday Finale.

CLASS 580- Hunter Entry Fee: \$50.00

Trophy and 8 Ribbons

CLASS 581- Jumper Entry Fee: \$50.00

Trophy and 8 Ribbons

CLASS 582- Two Phase Entry Fee: \$100.00

8 Ribbons

PLATINUM PERFORMANCE USEF SHOW JUMPING TALENT SEARCH CLASS-

All classes in this prize list will be held as a 2* Except Year End Awards show will be a 1* Class Specifications

The USEF SHOW JUMPING TALENT SEARCH CLASS will be conducted using a star (*) level based on the difficulty and class specifications. Star levels will be conducted as follows:

1. For a 1* or 2*, both the Jumping and Flat phases of the USEF SHOW JUMPING TALENT SEARCH CLASS must be held in a jumper or equitation competition ring.
2. For a 3*, the Jumping phase of the USEF SHOW JUMPING TALENT SEARCH CLASS MUST be held in one of the main Grand Prix Jumping competition rings.
3. The time allowed for all levels will be figured at 350 meters per minute.
4. The time must be manually or electronically timed for 1* and 2* USEF SHOW JUMPING TALENT SEARCH CLASS.
5. The time must be electronically timed for 3* USEF SHOW JUMPING TALENT SEARCH CLASS.
6. The Jumping phase of the class shall be held prior to the Flat phase over a Junior Jumper styled course with a minimum of ten numbered fences at the respective heights, spreads, and other obstacles as delineated below.
 - a. (1*) Fence heights will be 1.10m to 1.15m (3'7" to 3'9") with a minimum of three (3) spreads (as defined in JP123), excluding triple bar (if any). The course must include one (1) double and one (1) triple combination (or three (3) doubles), and at least one (1) Liverpool covered with water.
 - b. (2*) Fence heights will be 1.15m to 1.20m (3'9" to 3'11") with a minimum of three (3) spreads (as defined in JP 123), excluding triple bar (if any) and water obstacle. The course must include one (1) double and one (1) triple combination (or three (3) doubles), one (1) water filled Liverpool, and a water filled water jump (minimum 2.45m (8') (if dug in with or without a rail over it, or if above ground must have a rail over it). The water must be colored black or blue so the bottom is not visible.
 - c. (3*) Fence heights will be 1.20m (3*) Fence heights will be 1.20m (3'11") with a minimum of three (3) spreads (as defined in JP123), excluding triple bar (if any), and water obstacle. The course must include one (1) double and one (1) triple combination (or three (3) doubles), one (1) water filled Liverpool, and a dug in water filled open water jump of 3.05m to 3.65m (10' to 12') without a rail over it. The water must be colored black or blue so the bottom is not visible.

Information about the USEF Show Jumping Talent Search Finals East and West and qualifying procedures for each can be found on the USEF web site www.usef.org.

This class will be a GMEE qualifier at Holiday and Horses, New Year's and Holiday Finale. Counts only if rider is a Junior and eligible to compete in the GMEE class.

CLASS 590 Entry Fee: \$70.00

Trophy and 8 Ribbons

WHAT COLOR ARE YOUR HORSE'S HINDQUARTERS?

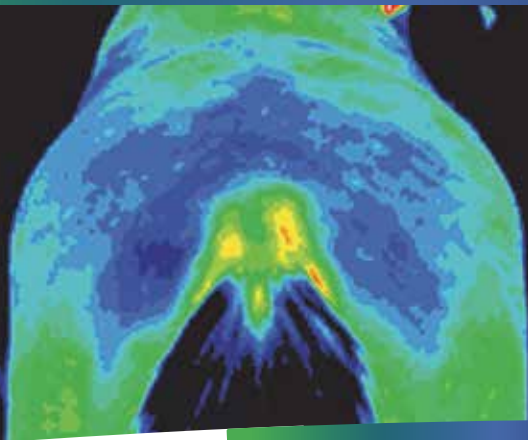

BEFORE

—— INCREASED BLOOD FLOW ——→

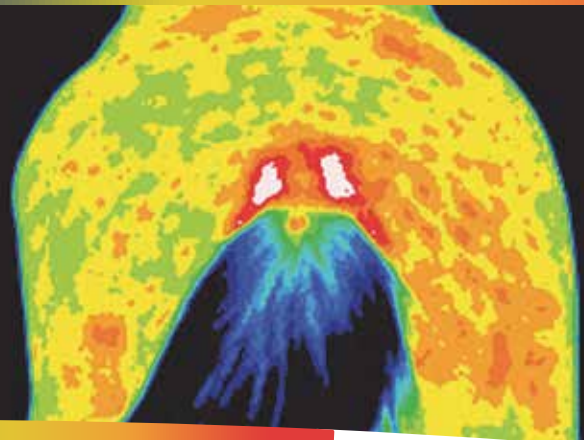

AFTER

Add Accuhorsemat to Your Horse's Routine
FOR BETTER PERFORMANCE



- ✓ Reduce Tension
- ✓ Promote Recovery
- ✓ Improve Performance



NEW for RIDERS

Introducing Acuswedemat,
the acupressure mat for
rider health and recovery.

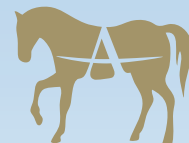

ACCUHORSEMAT®

distributed by **ACUSWEDE**

learn more and purchase at **acuswede.com**

PALM BEACH RIDING ACADEMY OPPORTUNITY SHORT STIRRUP SECTION

Short Stirrup Equitation Classes shall comply with the rules, regulations and requirements of USEF, Rule I8, Equitation Division, with the following changes and or additions: Children shall not have reached their 14th birthday. The rider shall not enter any other Equitation class or any classes over fences at the same show, other than short stirrups. The rider shall not have won three or more blue ribbons at a recognized show in any equitation class, excluding Short Stirrup classes, in which three or more exhibitors are entered. Classes over fences shall consist of 8 fences not exceeding 2' in height over a simple course. WARM-UP, AND HUNTER CLASSES will be judged on performance and soundness.

ENTRY FEE: \$20 Per Class

CLASS 600	Warm up	Trophy and 8 Ribbons
601	Opportunity Short Stirrup Hunter US	Trophy and 8 Ribbons
602,603	Opportunity Short Stirrup Hunter OF	Trophy and 8 Ribbons
603x	Opportunity Short Stirrup Hunter Champion and Reserve	Ribbon, Ribbon
CLASS 604	Opportunity Short Stirrup Equitation Flat	Trophy and 8 Ribbons
605,606	Opportunity Short Stirrup Equitation Fences	Trophy and 8 Ribbons
606x	Opportunity Short Stirrup Equitation Champion and Reserve	Ribbon, Ribbon

MODIFIED HUNTER

Open to all horses and ponies of any age. To jump 2' or 2'6". You must declare your height at check-in. The same horse and rider combination may elect to change their height on the second day of showing. But must do both classes the first day at the same height. Judged on performance and soundness.

ENTRY FEE: \$20.00 Per Class

CLASS 641	Modified Hunter Under Saddle	Trophy and 8 Ribbons
CLASS 642,643,644,645	Modified Hunter Over Fences	Trophy and 8 Ribbons
645x	Modified Hunter Champion and Reserve	Ribbon, Ribbon

ACADEMY CROSS RAIL SECTION

Classes shall comply with the rules, regulations and requirements of USEF, Rule I8, Equitation Division, with the following changes and/or additions: The rider shall not enter any other Equitation class or any classes over fences at the same show, other than Cross Rails. The rider shall not have won three or more blue ribbons at a recognized show in any equitation class, excluding Cross Rail classes, in which three or more exhibitors are entered. Classes over fences shall consist of 8 fences not exceeding 15" in height over a simple course.

ENTRY FEE: \$20.00 Per Class

CLASS 145	Academy Cross Rail Equitation Flat/ Walk Trot Only	Trophy and 8 Ribbons
146,144	Academy Cross Rail Equitation	Trophy and 8 Ribbons
144x	Academy Cross Rail Equitation Champion and Reserve	Ribbon, Ribbon
CLASS 142	Academy Cross Rail Hunter Under Saddle/ Walk Trot Only	Trophy and 8 Ribbons
143,141	Academy Cross Rail Hunter	Trophy and 8 Ribbons
141x	Academy Cross Rail Hunter Champion and Reserve	Ribbon, Ribbon

MISCELLANEOUS

LEADLINE

Open to riders 6 years and under. To be shown at a walk. Not eligible for any other class.

CLASS 607	Entry Fee: \$10.00	Trophy and 8 Ribbons
-----------	--------------------	----------------------

WALK-TROT

Open to riders 12 years and under. To be shown at a walk and trot both ways of the ring.

Not eligible for any other class except 609 & 610

CLASS 608	Entry Fee: \$25.00	Trophy and 8 Ribbons
-----------	--------------------	----------------------

WALK-TROT JUMP

Open to riders 12 years and under. To be shown at a walk and trot both ways of the ring, and jump one x jump 12-15"

Not eligible for any other class except 608 & 610

CLASS 609	Entry Fee: \$25.00	Trophy and 8 Ribbons
-----------	--------------------	----------------------

WALK

Open to riders 12 years and under. To be shown at a walk both ways of the ring.

Not eligible for any other class except 608, 609, and 611

CLASS 610	Entry Fee: \$25.00	Trophy and 8 Ribbons
-----------	--------------------	----------------------

WALK-TROT PLEASURE

Open to riders 12 years and under. To be shown at a walk both ways of the ring.

Not eligible for any other class except 608, 609, and 610

CLASS 611	Entry Fee: \$25.00	Trophy and 8 Ribbons
-----------	--------------------	----------------------

WARM-UP

To be judged on performance and soundness. To jump height as indicated in the schedule or respective heights of Sections.

CLASSES 650 to 659	Entry Fee: \$25.00	Trophy and 8 Ribbons
--------------------	--------------------	----------------------



Save the Date:
January 1 - April 31, 2017



**INTERNATIONAL POLO CLUB
 PALM BEACH**



JUMPER DIVISION

THE 45 SECOND RULE WILL BE USED IN ALL JUMPER CLASSES & CLASSICS. Entry fees will be as listed below for each class. All Add Back jumper classes will have \$25 per entry distributed (Unless otherwise indicated): 40%, 30%, 20%, 10% for 1st, 2nd, 3rd, and 4th places respectively. Courses in ALL jumper classes may consist of any combination of the following: brush, gate, oxers, post and rails, water, wall, liverpool, ditch, panels, coops Starting order: All horses entered will be assigned a number and must be checked in with the Paddock Master BEFORE the start of the class. Order of go will be determined by show management. Classes with a posted order of go will use the following procedure in accordance with JP111.2: the horses names are drawn individually, starting from the first position and then down. Horses tied for other than first place will be placed based on their time in the first round unless otherwise stated. Speed will be calculated at 382 yards per minute for all sections. Studs recommended in all classes.

LEVEL 0- .85M	HEIGHT-2'9"		LEVEL 1- .95M	HEIGHT-3'1"	SPREADS 3'-3'6"
LEVEL 2- 1.0M	HEIGHT-3'3"	SPREADS 3'3"-3'9"	LEVEL 3- 1.10M	HEIGHT-3'7"	SPREADS 3'6"-4'
LEVEL 4- 1.15M	HEIGHT-3'9"	SPREADS 3'9"-4'3"	LEVEL 5- 1.25M	HEIGHT-4'1"	SPREADS 4'-4'6"
LEVEL 6- 1.30M	HEIGHT-4'3"	SPREADS 4'3"-4'9"	LEVEL 7- 1.40M	HEIGHT-4'7"	SPREADS 4'6"-5'
LEVEL 8- 1.45M	HEIGHT-4'9"	SPREADS 4'9"-5'3"	LEVEL 9- 1.55M	HEIGHTS-5'1"	SPREADS 5'-5'6"

NOTE: AT ALL LEVELS TRIPLE BARS MAY BE UP TO 6' WIDER THAN THE MAXIMUM SPREAD SHOWN

JUMPER NOMINATION FEES

A Jumper Nomination fee of \$100 will be collected for the following sections and classes. High Children's, Low Children's, High Adult, Low Adult, High AO/Jr., Low AO/Jr., Level 5, Level 6, Level 7, Level 8. Also any class offering \$10,000 or more must also pay the Jumper nomination fee. All Jumper classes must be entered by 4PM the day before the class. If classes are added the same day they will be subject to an addition \$25 per class for regular classes and \$50 for Classics. No exceptions.

EQUINE TACK & NUTRITIONALS PUDDLE JUMPER SECTION

Open to all horses. To jump .70M to .80M or 2'3" to 2'6"

ENTRY FEE: \$45 class

CLASSES 795,796,797 Puddle Jumper
797X

Check Schedule for Table
Puddle Jumper Champion & Reserve Where Applicable

Trophy and 8 Ribbons
Ribbon, Ribbon

LONG CREEK FARMS HOPEFUL JUMPER SECTION

Open to all horses. To jump .85M or 2'9"

ENTRY FEE: \$45 class

CLASSES 790,791,792 Hopeful Jumper
792X

Check Schedule for Table
Hopeful Jumper Champion & Reserve Where Applicable

Trophy and 6 Ribbons
Ribbon, Ribbon

NUTRENA TRAINING JUMPER SECTION

Open to all horses. To jump .95M or 3'1"

ENTRY FEE: \$45 class

CLASSES 750,751,752
752X

Training Jumper Check Schedule for Table
Training Jumper Champion & Reserve Where Applicable

Trophy and 6 Ribbons
Ribbon, Ribbon

BLUE RIBBON JUMPER SECTION

Open to all horses. To jump 1.0M or 3'3". Table II, Horses that are clear in the first round will remain tied for first place. Blue ribbons will be presented to all competitors tied for first place.

ENTRY FEE: \$45 class

CLASSES 780,781,782 Blue Ribbon Jumper

Check Schedule for Table

Blue Ribbon

DERBY GOLD LOW SCHOOLING JUMPER SECTION

Open to all horses. To jump 1.10M or 3'7"

ENTRY FEE: \$50 Per Class

CLASSES 715,716,717,718
718X

Low Schooling Jumper Check Schedule for Table
Low Schooling Jumper Champion & Reserve Where Applicable

Trophy and 6 Ribbons
Ribbon, Ribbon

OMEGA ALPHA ADD BACK JUMPER SECTION/MEDIUM SCHOOLING 1.15M

Open to all horses. To jump 1.15M or 3'9".

ENTRY FEE: \$60 Per Class

CLASS 744/787

Add Back Jumper - Check Schedule for Table

\$25 per horse add back

CLASS 745/788

Check Schedule for Table

\$25 per horse add back

CLASS 746/789

Check Schedule for Table

\$25 per horse add back

746X

Add Back Jumper Champion and Reserve

Ribbon, Ribbon

HIGH SCHOOLING JUMPER SECTION

Open to all horses. To jump 1.25M or 4'1".

ENTRY FEE: \$50 class

CLASSES 710,711,712
712X

High Schooling Jumper Check Schedule for Table
High Schooling Jumper Champion & Reserve Where Applicable

Trophy and 6 Ribbons
Ribbon, Ribbon

LEVEL 5 JUMPER SECTION

Open to any horse regardless of money won is eligible to compete as a Level 5 Jumper. Jumps to be 1.25M or 4'1". Four entries required in each class

ENTRY FEE: \$135.00 for Section / \$45 Per Class

CLASS 730

Level 5 Jumper-Check Schedule for Table

\$50 with a \$25 per horse add back

CLASS 731

Level 5 Jumper-Check Schedule for Table

\$50 with a \$25 per horse add back

CLASS 732

Check Schedule for Table

\$50 with a \$25 per horse add back

732X

Level 5 Jumper Champion & Reserve Where Applicable

Ribbon, Ribbon

TAKE2 THOROUGHBRED JUMPER SECTION

TAKE2 is open to all Thoroughbreds* verified by The Jockey Club registrations papers or lip tattoo number at time of entry. Raced and unraced Thoroughbreds are eligible for the program. A minimum of three entries must compete in each class to complete the division and award sponsored prize money and points toward the year-end TAKE2 High-Score Hunter and Jumper Championships. . To be offered all weeks

Entry Fee: \$50 per class

CLASS 747

CLASS 748

CLASS 749

749X

TAKE2 Thoroughbred Jumper 1m Check Schedule for Table

TAKE2 Thoroughbred Jumper 1m Check Schedule for Table

TAKE2 Thoroughbred Jumper 1m Check Schedule for Table

TAKE 2 Thoroughbred Jumper Champion and Reserve

\$25 per horse add back

\$25 per horse add back

\$25 per horse add back

Ribbon, Ribbon

2017

ESP Annual Circuit Membership

ANNUAL ESP CIRCUIT MEMBERSHIP NOT REQUIRED FOR SEASON CIRCUITS

Date: _____

I hereby apply for membership for 2017 and enclose dues of \$20.00.

Name: _____ Telephone#: _____

Address: _____ City: _____ State: __ Zip: _____

POINTS WILL NOT COUNT UNTIL DUES ARE PAID.

MUST BE ENTERED IN SHOWS AS REGISTERED FOR POINTS TO COUNT WE MUST
BE NOTIFIED OF ANY CHANGES IN OWNERSHIP OR OF NEWLY ACQUIRED
HORSES/PONIES DURING THE YEAR.

Please list horse/pony owned and/or leased:

Horse/Pony: _____ USEF # _____

Horse/Pony: _____ USEF # _____

Horse/Pony: _____ USEF # _____

Trainer: _____

USEF # not required but it is recommended.

LEVEL 6 JUMPER SECTION

Open to any horse regardless of money won is eligible to compete as a Level 6 Jumper. Jumps to be 1.30M or 4'3". Four entries required in each class.

ENTRY FEE: \$165.00 for Section / \$55 Per Class

CLASS 770	Level 6 Jumper-Check Schedule for Table	\$100 with a \$25 per horse add back
CLASS 771	Level 6 Jumper-Check Schedule for Table	\$100 with a \$25 per horse add back
CLASS 772	Level 6 Jumper-Check Schedule for Table	\$100 with a \$25 per horse add back
772X	Level 6 Jumper Champion & Reserve Where Applicable	Ribbon, Ribbon

LEVEL 7 JUMPER SECTION

Open to any horse regardless of money won is eligible to compete as a Level 7 Jumper. Jumps to be 1.40m or 4'7". Four entries required in each class.

ENTRY FEE: \$165.00 for Section / \$55 Per Class

CLASS 700	Level 7 Jumper-Check Schedule for Table	\$100 with a \$25 per horse add back
CLASS 701	Level 7 Jumper-Check Schedule for Table	\$100 with a \$25 per horse add back
CLASS 702	Level 7 Jumper-Check Schedule for Table	\$100 with a \$25 per horse add back
702X	Level 7 Jumper Champion & Reserve Where Applicable	Ribbon, Ribbon

LEVEL 8 JUMPER SECTION

Open to any horse regardless of money won is eligible to compete in these classes. Jumps to be Level 1.45m. or 4'9". Four entries required in each class.

ENTRY FEE: \$165.00 for Section / \$55 Per Class

CLASS 704	Level 8 Jumper II.2(b)-Check Schedule for Table	\$100 with a \$25 per horse add back
CLASS 705	Level 8 Jumper II2(b)-Check Schedule for Table	\$100 with a \$25 per horse add back
CLASS 706	Level 8 Jumper II2(c)-Check Schedule for Table	\$100 with a \$25 per horse add back
706X	Level 8 Jumper Champion & Reserve Where Applicable	Ribbon, Ribbon

1.45 JUMPER SECTION

Open to any horse regardless of money won is eligible to compete in these classes. Jumps to be Level 1.45m. or 4'9". Four entries required in each class.

ENTRY FEE: \$165.00 for Section / \$55 Per Class

CLASS 705	1.45 Jumper II.2(b)-Check Schedule for Table	\$100 with a \$25 per horse add back
CLASS 706	1.45 Jumper II2(1)-Check Schedule for Table	\$100 with a \$25 per horse add back
CLASS 707	1.45 Jumper II2(c)-Check Schedule for Table	\$100 with a \$25 per horse add back
706X	1.45 Jumper Champion & Reserve Where Applicable	Ribbon, Ribbon

1.35 JUMPER SECTION

Open to any horse regardless of money won is eligible to compete in these classes. Jumps to be Level 1.45m. or 4'9". Four entries required in each class.

ENTRY FEE: \$165.00 for Section / \$55 Per Class

CLASS 733	1.35 Jumper II.2(b)-Check Schedule for Table	\$100 with a \$25 per horse add back
CLASS 734	1.35 Jumper II2(1)-Check Schedule for Table	\$100 with a \$25 per horse add back
CLASS 735	1.35 Jumper II2(c)-Check Schedule for Table	\$100 with a \$25 per horse add back
735X	1.35 Jumper Champion & Reserve Where Applicable	Ribbon, Ribbon

1.30 JUMPER SECTION

Open to any horse regardless of money won is eligible to compete in these classes. Jumps to be Level 1.45m. or 4'9". Four entries required in each class.

ENTRY FEE: \$165.00 for Section / \$55 Per Class

CLASS 770	1.30 Jumper II.2(b)-Check Schedule for Table	\$100 with a \$25 per horse add back
CLASS 771	1.30 Jumper II2(1)-Check Schedule for Table	\$100 with a \$25 per horse add back
CLASS 772	1.30 Jumper II2(c)-Check Schedule for Table	\$100 with a \$25 per horse add back
772X	1.30 Jumper Champion & Reserve Where Applicable	Ribbon, Ribbon

CHILD/ADULT JUMPER SECTION

CHILDREN'S ADULT AMATEUR JUMPER: Zone 4 Specs

CHILDREN'S JUMPER SECTION

THIS SECTION MAY BE COMBINED WITH ADULT JUMPER IF THERE ARE INSUFFICIENT ENTRIES. Open to Junior riders. Same horse/rider combination not eligible for any other jumper class above 1.15M or 3'9". To jump 1.10M or 3'7" and 1.15M or 3'9" progressively. Check schedule for jump heights. Zone IV specs.

ENTRY FEE: \$40 Per Class / \$160 Stakes Class

CLASS 740	Children's Jumper-Check Schedule for Table	\$25 per horse add back
CLASS 741	Children's Jumper-Check Schedule for Table	\$25 per horse add back
CLASS 742	Children's Jumper Table Check Schedule for Table	\$25 per horse add back
CLASS 743	Children's Jumper Classic-Check Schedule for Table	\$375, \$225, \$195, \$180, \$150, \$135, \$120, \$120
743X	Children's Jumper Champion & Reserve Where Applicable	Ribbon, Ribbon

ACCUHORSEMAT ADULT AMATEUR JUMPER SECTION

THIS SECTION MAY BE COMBINED WITH CHILDREN'S JUMPER IF THERE ARE INSUFFICIENT ENTRIES. Open to Adult Amateur riders. Same horse/rider combination not eligible for any other jumper class above 1.15M or 3'9". To jump 1.10M or 3'7" and 1.15M or 3'9" progressively. Check schedule for jump heights. Zone IV specs.

ENTRY FEE: \$40 Per Class / \$160 Stakes Class. Must enter two other Adult Jumper classes to compete in Stakes class

CLASS 760	Adult Amateur Jumper -Check Schedule for Table	\$25 per horse add back
CLASS 761	Adult Amateur Jumper- Check Schedule for Table	\$25 per horse add back
CLASS 762	Adult Amateur Jumper -Check Schedule for Table	\$25 per horse add back
CLASS 763	Adult Jumper Stakes Table II2. a/b	\$375, \$225, \$195, \$180, \$150, \$135, \$120, \$120
763X	Adult Amateur Jumper Champion & Reserve Where Applicable	Ribbon, Ribbon

EQUINE COUTURE/TUFFRIDER LOW CHILD/ADULT JUMPER SECTION

LOW CHILDREN'S/ADULT AMATEUR JUMPER: Zone 4 Specs

Open to horses and ponies. Riders in Low Children's/Adult Amateur Jumper may not cross enter into any classes held above 1.15m (3'9") at the same show. Horse/rider combinations may cross enter into the Children's/Adult Amateur Jumpers at the same show. Horse/rider combinations may enter only one classic, if both Low and High are offered. Fence height 1.00m (3'3").

EQUINE COUTURE/TUFFRIDER LOW CHILDREN'S JUMPER SECTION

THIS SECTION MAY BE COMBINED WITH LOW ADULT JUMPER IF THERE ARE INSUFFICIENT ENTRIES.

Open to Junior riders. Same horse/rider combination not eligible for any other jumper class above 1.15m. To jump 1.00m (3'3")

ENTRY FEE:	\$40 Per Class / \$160 Classic	
CLASS 737	Low Children's Jumper -Check Schedule for Table	\$25 per horse add back
CLASS 738	Low Children's Jumper -Check Schedule for Table	\$25 per horse add back
CLASS 739	Low Children's Jumper Classic - Table II2.b	\$375, \$225, \$195, \$180, \$150, \$135, \$120, \$120
739X	Low Children's Jumper Champion & Reserve Where Applicable	Ribbon, Ribbon

EQUINE COUTURE/TUFFRIDER LOW ADULT AMATEUR JUMPER SECTION

THIS SECTION MAY BE COMBINED WITH LOW CHILDREN'S JUMPER IF THERE ARE INSUFFICIENT ENTRIES. Open to Adult amateur riders. Same horse/rider combination not eligible for any other jumper class above 1.15m. To jump 1.00m (3'3")

ENTRY FEE:	\$40 Per Class / \$160 Classic	
CLASS 765	Low Adult Amateur Jumper-Check Schedule for Table	\$25 per horse add back
CLASS 766	Low Adult Amateur Jumper -Check Schedule for Table	\$25 per horse add back
CLASS 767	Low Adult Amateur Jumper Classic - Table II2.b	\$375, \$225, \$195, \$180, \$150, \$135, \$120, \$120
767X	Low Adult Amateur Jumper Champion & Reserve Where Applicable	Ribbon, Ribbon

AMATEUR OWNER/JUNIOR JUMPER SECTION

LOW AMATEUR OWNER/JUNIOR JUMPER SECTION

THIS SECTION WILL BE SPLIT IF THERE ARE SUFFICIENT ENTRIES.

To jump 1.25M or 4'1". Five entries required to compete in each class in order for prize money to be paid.

ENTRY FEE:	\$320.00 for Section /\$55 Per Class / \$210 Stake. To enter the stake class must enter in 720 & 722 or classes 990-991	
CLASS 720	Low AO/JR Jumper -Check Schedule for Table	\$120,80,60,50,45
CLASS 722	Low AO/JR Jumper -Check Schedule for Table	\$120,80,60,50,45
CLASS 723	Low AO/JR Jumper - Table II2.a/b	\$625, 375, 300, 275, 250, 225, 225, 225
723X	Low AO/JR Jumper Champion & Reserve Where Applicable	Ribbon, Ribbon

LOW JUNIOR JUMPER SECTION

THIS SECTION WILL BE SPLIT IF THERE ARE SUFFICIENT ENTRIES.

To jump 1.25M or 4'1". Five entries required to compete in each class in order for prize money to be paid.

ENTRY FEE:	\$320.00 for Section /\$55 Per Class / \$210 Stake. To enter the stake class must enter in 720 & 722 or classes 990-991	
CLASS 720	Low JR Jumper -Check Schedule for Table	\$120,80,60,50,45
CLASS 722	Low JR Jumper -Check Schedule for Table	\$120,80,60,50,45
CLASS 723	Low JR Jumper - Table II2.a/b	\$625, 375, 300, 275, 250, 225, 225, 225
723X	Low JR Jumper Champion & Reserve Where Applicable	Ribbon, Ribbon

LOW AMATEUR OWNER JUMPER SECTION

THIS SECTION WILL BE SPLIT IF THERE ARE SUFFICIENT ENTRIES.

To jump 1.25M or 4'1". Five entries required to compete in each class in order for prize money to be paid.

ENTRY FEE:	\$320.00 for Section /\$55 Per Class / \$210 Stake. To enter the stake class must enter in 720 & 722 or classes 990-991	
CLASS 774	Low AO Jumper -Check Schedule for Table	\$120,80,60,50,45
CLASS 775	Low AO Jumper -Check Schedule for Table	\$120,80,60,50,45
CLASS 776	Low AO Jumper - Table II2.a/b	\$625, 375, 300, 275, 250, 225, 225, 225
776X	Low AO Jumper Champion & Reserve Where Applicable	Ribbon, Ribbon

EQUILINE HIGH AMATEUR OWNER/JUNIOR JUMPER SECTION

THIS SECTION WILL BE SPLIT IF THERE ARE SUFFICIENT ENTRIES.

To jump 1.40M or 4'7". Five entries required to compete in each class in order for prize money to be paid

ENTRY FEE:	\$320.00 for Section /\$55 Per Class / \$210 Stake. To enter the stake class must enter in 724 & 726. or classes 990-991	
CLASS 724	High AO/JR Jumper -Check Schedule for Table	\$120,80,60,50,45
CLASS 726	High AO/JR Jumper -Check Schedule for Table	\$120,80,60,50,45
CLASS 727	High AO/JR Jumper - Table II2.a/b	\$625, 375, 300, 275, 250, 225, 225, 225
727X	High AO/JR Jumper Champion & Reserve Where Applicable	Ribbon, Ribbon

EQUILINE HIGH JUNIOR JUMPER SECTION

THIS SECTION WILL BE SPLIT IF THERE ARE SUFFICIENT ENTRIES.

To jump 1.40M or 4'7". Five entries required to compete in each class in order for prize money to be paid

ENTRY FEE:	\$320.00 for Section /\$55 Per Class / \$210 Stake. To enter the stake class must enter in 724 & 726. or classes 990-991	
CLASS 724	High JR Jumper -Check Schedule for Table	\$120,80,60,50,45
CLASS 726	High JR Jumper -Check Schedule for Table	\$120,80,60,50,45
CLASS 727	High JR Jumper - Table II2.a/b	\$625, 375, 300, 275, 250, 225, 225, 225
727X	High JR Jumper Champion & Reserve Where Applicable	Ribbon, Ribbon

EQUILINE HIGH AMATEUR OWNER JUMPER SECTION

THIS SECTION WILL BE SPLIT IF THERE ARE SUFFICIENT ENTRIES.

To jump 1.40M or 4'7". Five entries required to compete in each class in order for prize money to be paid

ENTRY FEE:	\$320.00 for Section /\$55 Per Class / \$210 Stake. To enter the stake class must enter in 724 & 726. or classes 990-991	
CLASS 777	High AO Jumper -Check Schedule for Table	\$120,80,60,50,45
CLASS 778	High AO Jumper -Check Schedule for Table	\$120,80,60,50,45
CLASS 779	High AO Jumper - Table II2.a/b	\$625, 375, 300, 275, 250, 225, 225, 225
727X	High AO Jumper Champion & Reserve Where Applicable	Ribbon, Ribbon

SPECIAL CLASSES

ELIGIBILITY: Exhibitors are responsible for knowledge of the rules pertaining to eligibility and entry restrictions for these Special Classes. Any exhibitor who competes and is then determined to be in violation of eligibility will forfeit their placing, award, and prize money. No refund of entry fees will be made. National Standard will be used in cases where it applies.

MEMBERSHIP: Membership in any league is not required to compete in these classes. However, membership is required for points to count with the leagues. Please join before the class.

POST ENTRY: Once an order of go is established, a post entry will be required to go at the top of the order. Any entry in these special classes not received by the closing date of the show will be considered a post entry and the post entry fee listed will be charged.

REFUNDS: Any class that has a required number of entries that is not met, and is canceled will entitle all entry & nomination fees to be refunded. If exhibitor elects to compete in a 100% add back class in place of the special class the entry fees will be distributed to the winners at 40%, 30%, 20%, 10% to 1st to 4th place respectively. No refund after order of go is drawn. If after walking the course of any Grand Prix Class, a rider feels he must scratch he will be eligible for 50% of the entry fee only for that class.

SCRATCHES: Any class with more than one round may not be scratched for any reason after the first round has begun. If a special class is scratched the day before the class is scheduled a full refund will be given. There will be no refunds for classes scratched on the same day. Except in case of Grand Prix classes the above refund rule will apply.

ATTIRE: See page on Attire

AWARDS: Winners will be required to ride for presentation of awards and photographs. Winners consent to having their photographs used for any publications pertaining to Esp shows.

PRIZE MONEY: Prize money will be credited to the entry's show account after the results of the class winnings are posted or a check will be mailed to the owner at the address on the entry blank within thirty days after the show, thereby ending the show's responsibility. Any class that has a number of entries required, will have the payout based on the number of on time entries and post entries will not be included in the number used to determine the payout. Classes that do not have enough entries to pay out prize money will either be canceled, or run without prize money at the exhibitors option. Any class with less than 4 entries will not pay prize money and entry fee will be as listed. CHECK CLASS SPECS ON INDIVIDUAL CLASSES FOR MORE INFO ON PRIZE MONEY BREAKDOWN.



*A structured, yet comfortable
learning environment tailored to meet
the needs of equestrian families.*

**CONGRATULATIONS and GOOD LUCK to all
of our students in the ESP Festivals!**

Proud Sponsors of the Junior Working Hunter



Anita Kane and Judy Blake, Directors
12794 W. Forest Hill Blvd., Suite 23
Wellington, FL 33414
Phone: 561-753-6563
Email: info@1educationplace.com
Website: www.1educationplace.com



SPECIAL CLASSES

SPECIAL HUNTER CLASSICS

CLASS 902	\$500 M&S/NAL CHILDREN'S HUNTER CLASSIC (AA SHOWS)
CLASS 904	\$500 M&S/NAL ADULT HUNTER CLASSIC (AA SHOWS)
CLASS 902	\$500 M&S/NAL CHILDREN'S/ADULT HUNTER CLASSIC (A SHOWS)
CLASS 906	\$500 CHARLES MOORCROFT INC. PONY HUNTER CLASSIC (ALL SHOWS)
CLASS 909	\$1,000 SWEET OAK FARM JUNIOR/AMATEUR OWNER HUNTER CLASSIC (NOT AT "C" SHOWS)
CLASS 907	\$5,000 USHJA HUNTER DERBY

SPECIAL JUMPER CLASSICS

CLASS 767	\$1,500 EQUINE COUTURE/TUFFRIDER LOW ADULT AMATEUR JUMPER CLASSIC (ALL SHOWS)
CLASS 739	\$1,500 EQUINE COUTURE/TUFFRIDE LOW CHILDREN'S JUMPER CLASSIC (ALL SHOWS)
CLASS 743	\$1,500 M&S CHILDREN'S JUMPER CLASSIC (ALL SHOWS)
CLASS 763	\$1,500 ACCUHORSEMAT M&S ADULT AMATEUR JUMPER CLASSIC (ALL SHOWS)
CLASS 802	\$1,500 NAL CHILDREN'S & ADULT AMATEUR JUMPER CLASSIC (ALL SHOWS)
CLASS 723	\$2,500 LOW JUNIOR/AMATEUR OWNER JUMPER STAKE (ALL SHOWS)
CLASS 727	\$2,500 EQUILINE HIGH JUNIOR/AMATEUR OWNER JUMPER STAKE (ALL SHOWS)
CLASS 807	\$10,000 #1 EDUCATION PLACE YEAR END AWARDS OPEN STAKES CLASS (ALL SHOWS)
CLASS 808	\$5,000 THE BRAZILIAN COURT HOTEL NEW YEAR'S SHOW 1.35 STAKES CLASS
CLASS 808	\$5,000 THE BRAZILIAN COURT HOTEL HOLIDAY FINALE SHOW 1.35 STAKES CLASS
CLASS 807	\$10,000 TACKNRIDER HOLIDAY I OPEN STAKES CLASS (ALL SHOWS)
CLASS 807	\$10,000 EQUILINE HOLIDAY II OPEN STAKES CLASS (ALL SHOWS)
CLASS 807	\$10,000 UHEALTH EAR INSTITUTE NEW YEAR'S OPEN STAKES CLASS (ALL SHOWS)
CLASS 807	\$10,000 NUTRENA HOLIDAY FINALE OPEN STAKES CLASS (ALL SHOWS)
CLASS 804	\$25,000 OMEGA ALPHA HOLIDAY AND HORSES NATIONAL GRAND PRIX
CLASS 804	\$25,000 #1 EDUCATION PLACE YEAR END GRAND PRIX
CLASS 804	\$25,000 TACKNRIDER HOLIDAY I GRAND PRIX
CLASS 804	\$25,000 EQUILINE HOLIDAY II GRAND PRIX
CLASS 804	\$30,000 UHEALTH EAR INSTITUTE NEW YEAR'S GRAND PRIX
CLASS 804	\$50,000 NUTRENA HOLIDAY FINALE GRAND PRIX
CLASS 810	\$2,500 CHILDREN'S/ADULT AMATEUR JUMPER CLASSIC (HOLIDAY I AND II)
CLASS 1000	\$35,000 NOBLE OUTFITTERS HOLIDAY AND HORSES OPENER (HOLIDAY & HORSES ONLY)
CLASS 1001	\$216,000 HOLIDAY AND HORSES FEI CSI4* (HOLIDAY & HORSES ONLY)
CLASS 1002	\$35,000 TACKNRIDER 1.50M FEI CLASS (HOLIDAY & HORSES ONLY)
CLASS 1003	\$35,000 DEVER 1.45M FEI CLASS (HOLIDAY & HORSES ONLY)

JUMPER ATTIRE

This will be enforced so please make sure you are dressed according to what class you are entered in. **Please be advised Exposed Hoodies of any kind are prohibited.**

Formal Jumper Attire. Dark, muted or similar colored, or red (scarlet) coats are required; white or fawn breeches; a white tie, choker (unless the shirt, by design, has the choker built in for its intended use) or hunting stock, and a white or lightly colored shirt must be worn. Shirts must have a white collar and white cuffs. Shirts must be fastened at the neck and tucked in. Boots are required. Half chaps are permitted as long as the color matches the paddock boots being worn. Members of the Armed Services or the police may wear the service dress uniform with protective headgear. (See General Rules, GR801.2)

Classes requiring Formal Attire are any Grand Prix or special class offering at least \$25,000 in prize money.

PROPER JUMPER ATTIRE. Coats of any color are required. Breeches must be a light color (white, fawn or canary). Pastel and dark colored breeches are not allowed. Shirts, light in color, must be tucked in and fastened at the top of the neck. Ties or chokers of any color must be worn (unless the shirt, by design, has the choker built in for its intended use). Boots are required. Half chaps are permitted as long as the color matches the paddock boots being worn.

Classes requiring Proper attire are any Classic or Stakes class.

STANDARD JUMPER ATTIRE. Coats are not required. Breeches of any color are permitted. Shirts (polo shirts are permitted) must have collars and sleeves (sleeves may be either long or short), and must be tucked into the breeches. Sleeveless shirts and shirts with exposed hoods are prohibited. Boots are required. Half chaps are permitted as long as the color matches the paddock boots being worn.

All other classes will require Standard attire.

In extreme weather conditions the use of jackets, sweaters or raincoats, **without exposed hoods** can be allowed by management and/or permission from the jumper jury. ***Permission must be granted before entering the competition ring.***

In cases where the above requirements are not followed the penalty will be either a possible warning (for the first offence) or elimination. Please note that competitors are responsible for their own clothing. A wardrobe malfunction (eg. magnets, zippers, buttons breaking) is not an excuse for improper attire.

MARTHA W. JOLICOEUR

PROVIDING THE HIGHEST LEVEL OF PROFESSIONAL REAL ESTATE SERVICE FOR
THE GLOBAL EQUESTRIAN COMMUNITY | WELLINGTON, FL

Paddock Park 2
Offered at \$3,789,000



Equestrian Club
Offered at \$890,000



Palm Beach Polo Bungalow
Offered at \$765,000



MARTHA W. JOLICOEUR, P.A.
WELLINGTON, FLORIDA
BROKER ASSOCIATE
561.797.8040
www.marthasproperties.com



KNOWN GLOBALLY. LOVED LOCALLY.

FEI International Division: CSI 4* Competitions 1000, 1001, 1002, 1003



Class 1000 & 1001 at this show are eligible for inclusion on the Rolex/USEF Show Jumping Ranking List. Certification Number 16214

- 1000** **\$35,000 Noble Outfitters Holiday & Horses Opener Grand Prix**
SEE FEI DRAFT SCHEDULE FOR PRICES AND SPECS
- 1001** **\$216,000 Holiday & Horses FEI CSI 4***
SEE FEI DRAFT SCHEDULE FOR PRICES AND SPECS
- 1002** **\$35,000 TACKNRIDER 1.50m Qualifier**
SEE FEI DRAFT SCHEDULE FOR PRICES AND SPECS
- 1003** **\$35,000 DEVER 1.45m Classic**
SEE FEI DRAFT SCHEDULE FOR PRICES AND SPECS

CLASS 804

**\$25,000 OMEGA ALPHA
HOLIDAY & HORSES NATIONAL GRAND PRIX
\$100 NOMINATION FEE**

**ENTRY FEE: \$400
POST ENTRY: \$450**



All Grand Prix held at this show are eligible for inclusion on the Rolex/USEF Show Jumping Ranking List. Certification Number 16220

To be eligible for this class, horses must pay the **NOMINATION FEE** of \$100

All horses competing must be on the grounds for twenty four hour period prior to the scheduled start time of this class. There will be a mandatory check-in time for this class 24 hours prior to the class being held. Time of the check in will be posted in the office the day before check-in. You will be required to bring your horse and back number, along with your stall assignment to check-in at the designated time and location. Horses who miss the check-in will not be eligible to compete and will forfeit the class fees. If after walking the course the rider feels they must scratch they will be eligible for a refund of half of the entry fee only. Refer to the section of this prize list that refers to Special Classes for all other rules applying to this class.

Attire: Proper attire is required for this class.

Conducted as a Table II, Sec. 2.2(a) Time first jump off. The first round and first jump off, if any, are decided by adding together the faults incurred over the course and any penalties for exceeding the time allowed. In the event of equality of faults after the first round, there will be one jump off for first place only in which time will decide in the event of equality of faults in the jump off. Course will consist of a minimum of 10-12 jumps. This class will be held under the **NATIONAL** standard. To jump 1.45m.

ORDER OF GO: Will be established by management. Order will be drawn after check-in process is completed.

TWENTY ENTRIES REQUIRED. Entries based on the number of on-time entries.

This class will count as a bonus class for SFHJA, USEF, and Marshall & Sterling League

PRIZE MONEY DISTRIBUTION: \$7,500, \$5,500, \$3,250, \$2,000, \$1,500, \$1,250, \$1,000, \$750, \$750, \$500, \$500, \$500

AWARDS: Ribbons 1-12.



Neue Schule

Bit by Bit,
You Can Do It...

Bit by Bit,
We Can Help



The Official Bit of the USEF

www.BitByBitUSA.com

JUMPER CLASSICS

CLASS 723

\$2,500 NAL LOW JUNIOR/AMATEUR OWNER JUMPER STAKE

Entry With Nomination Fee receives a \$50 credit on entries when participating in the entire division
ENTRY FEE: \$260/ \$210 with Nomination Credit POST ENTRY: \$325

To be eligible for this class, horses must have been entered in at least two other Junior/Amateur Owner Jumper classes of this show or enter classes 990 & 991. All prize money payouts is calculated on the amount of on-time entries. Please note that draw reins are prohibited in all NAL classes.

PLEASE SEE NAL PAGE FOR MEMBERSHIP REQUIREMENTS IN ORDER FOR POINTS TO COUNT

Conducted as a Table II, Sec. 2.2(a) Time first jump off. The first round and first jump off, if any, are decided by adding together the faults incurred over the course and any penalties for exceeding the time allowed. In the event of equality of faults after the first round, there will be one jump off for first place only in which time will decide in the event of equality of faults in the jump off. Course will consist of a minimum of 10-12 jumps @ 1.25M or 4'1".

ORDER OF GO: Will be established by management. If entered after the order of go is made, entry will go at the top of the order. TEN ENTRIES REQUIRED. NO CREDIT FOR WITHDRAWALS AFTER ORDER IS POSTED.

If less than 5 entries in class by the close of entries the class may not be held

If there are 5 to 9 entries class will be held at the same entry fee but prize money will be: \$500, \$300, \$250, \$250, \$225, \$225

This class will count as a bonus class for SFHJA, USEF, and Marshall & Sterling League

PRIZE MONEY DISTRIBUTION: \$625, \$375, \$300, \$275, \$250, \$225, \$225, \$225

AWARDS: Ribbons 1-8.

CLASS 727

\$2,500 NAL EQUILINE HIGH JUNIOR/AMATEUR OWNER JUMPER STAKE

Entry With Nomination Fee receives a \$50 credit on entries when participating in the entire division
ENTRY FEE: \$260/ \$210 with Nomination Credit POST ENTRY: \$325

To be eligible for this class, horses must have been entered in at least two other Junior/Amateur Owner jumper classes of this show or enter classes 990 & 991. All prize money payouts is calculated on the amount of on-time entries. Please note that draw reins are prohibited in all NAL classes.

PLEASE SEE NAL PAGE FOR MEMBERSHIP REQUIREMENTS IN ORDER FOR POINTS TO COUNT

Conducted as a Table II, Sec. 2.2a/b Time first jump off. The first round and first jump off, if any, are decided by adding together the faults incurred over the course and any penalties for exceeding the time allowed. In the event of equality of faults after the first round, there will be one jump off for first place only in which time will decide in the event of equality of faults in the jump off. Course will consist of a minimum of 10-12 jumps @ 1.25M or 4'1".

ORDER OF GO: Will be established by management. If entered after the order of go is made, entry will go at the top of the order. TEN ENTRIES REQUIRED. NO CREDIT FOR WITHDRAWALS AFTER ORDER IS POSTED.

If less than 5 entries in class by the close of entries the class may not be held

If there are 5 to 9 entries class will be held at the same entry fee but prize money will be: \$500, \$300, \$250, \$250, \$225, \$225

This class will count as a bonus class for SFHJA, USEF, and Marshall & Sterling League

PRIZE MONEY DISTRIBUTION: \$625, \$375, \$300, \$275, \$250, \$225, \$225, \$225

AWARDS: Ribbons 1-8.

UnTACKED^{IS...}

Personalities

Travel

History



and so much more!

PUBLISHED SIX TIMES A YEAR AS PART OF YOUR *CHRONICLE* SUBSCRIPTION
SUBSCRIBE AT COTH.COM TO GET UNTACKED WITH *THE CHRONICLE OF THE HORSE*

PRINT AND ONLINE ADVERTISING:
ADVERTISE@CHRONOFHORSE.COM • 540.687.4900

BROUGHT TO YOU BY *The* **CHRONICLE** *of the* **HORSE**

CLASS 739 / 767

\$1,500 EQUINE COUTURE/TUFFRIDER LOW CHILDREN'S/ADULT JUMPER CLASSIC

Entry With Nomination Fee receives a \$50 credit on entries when participating in the entire division (All Shows)
ENTRY FEE: \$160/\$110 with Nomination Credit **POST ENTRY: \$190**

Open to Junior or Adult Amateur riders. All prize money payouts are calculated on the amount of on-time entries.

IF THERE ARE AT LEAST 15 ON-TIME ENTRIES IN EACH SECTION THIS CLASS WILL BE SPLIT

COURSE: To be shown over a course of approximately 10-12 jumps at 1.0M or 3'3".

This class will be run under USEF Table II, Sec. 2b. Time first jump-off.

ORDER OF GO: Will be established by management. If entered after the order of go is made, entry will go at the top of the order.
TEN ENTRIES REQUIRED. NO CREDIT FOR WITHDRAWALS AFTER ORDER IS POSTED.

If less than 4 entries in class by the close of entries this class may not be held.

If there are 5 to 9 entries class will be held at the same entry fee but prize money will be: \$200, \$175, \$150, \$120, \$120.

PRIZE MONEY DISTRIBUTION: \$375, \$225, \$195, \$180, \$150, \$135, \$120, \$120

AWARDS: Ribbons 1-8.

CLASS 743 / 763

\$1,500 M&S ACCUHORSEMAT CHILDREN'S/ADULT JUMPER CLASSIC

Entry With Nomination Fee receives a \$50 credit on entries when participating in at least 2 other Child/Adult Jumper Classes
ENTRY FEE: \$160/\$110 with Nomination Credit **POST ENTRY: \$190**

Open to Junior or Adult Amateur riders. All prize money payouts are calculated on the amount of on-time entries.

IF THERE ARE AT LEAST 15 ON-TIME ENTRIES IN EACH SECTION THIS CLASS WILL BE SPLIT

PLEASE SEE THE MARSHALL & STERLING PAGE FOR MEMBERSHIP REQUIREMENTS

COURSE: To be shown over a course of approximately 10-12 jumps at 1.10M or 3'7".

This class will be run under USEF Table II, Sec. 2a/b. Time first jump-off.

ORDER OF GO: Will be established by management. If entered after the order of go is made, entry will go at the top of the order.
TEN ENTRIES REQUIRED. NO CREDIT FOR WITHDRAWALS AFTER ORDER IS POSTED.

If less than 4 entries in class by the close of entries this class may not be held.

If there are 4 to 9 entries class will be held at the same entry fee but prize money will be: \$200, \$175, \$150, \$120, \$120.

This class will count as a bonus class for SFHJA and USEF

PRIZE MONEY DISTRIBUTION: \$375, \$225, \$195, \$180, \$150, \$135, \$120, \$120

AWARDS: Ribbons 1-8.

CLASS 802**\$1,500 NAL CHILDREN'S & ADULT JUMPER CLASSIC**

This class is a NORTH AMERICAN LEAGUE QUALIFIER

Entry With Nomination Fee receives a \$50 credit on entries when participating in at least 2 other Child/Adult Jumper Classes

ENTRY FEE: \$160/\$110 with Nomination Credit

POST ENTRY: \$190

Open to Adult Amateur riders & Junior riders. All prize money payouts is calculated on the amount of on-time entries. Please note that there are no draw reins allowed in any NAL Classes.

POINTS WILL NOT COUNT FOR NAL UNLESS THERE ARE 10 ENTRIES AND/OR FULL PRIZE MONEY IS PAID OUT.

PLEASE SEE NAL PAGE FOR MEMBERSHIP REQUIREMENTS IN ORDER FOR POINTS TO COUNT.

CLASS CONDITIONS: IF THERE ARE MORE THAN 20 CHILDREN AND MORE THAN 20 ADULTS IN THIS CLASS, IT WILL BE SPLIT INTO TWO CLASSES. TEN ENTRIES REQUIRED OR CLASS MAY BE CANCELLED.

If less than 4 entries in class by the close of entries this class may not be held.

If there are 4 to 9 entries class will be held at the same entry fee but prize money will be: \$200, \$175, \$150, \$120, \$120.

COURSE: To be shown over a course of approximately 10-12 jumps at 1.10M or 3'7".

This class will be run under USEF Table II, Sec. 2a. Time first jump-off.

ORDER OF GO: Will be established by management. If entered after the order of go is made, entry will go at the top of the order. NO CREDIT FOR WITHDRAWALS AFTER ORDER IS POSTED.

This class will count as a bonus class for SFHJA. and USEF

PRIZE MONEY DISTRIBUTION: \$375, \$225, \$195, \$180, \$150, \$135, \$120, \$120.

AWARDS: Ribbons 1-8.

CLASS 804

**\$25,000 OMEGA ALPHA
HOLIDAY & HORSES NATIONAL GRAND PRIX
\$100 NOMINATION FEE**

ENTRY FEE: \$400

POST ENTRY: \$450



All Grand Prix held at this show are eligible for inclusion on the Rolex/USEF Show Jumping Ranking List. Certification Number 16220

To be eligible for this class, horses must pay the NOMINATION FEE of \$100

All horses competing must be on the grounds for twenty four hour period prior to the scheduled start time of this class. There will be a mandatory check-in time for this class 24 hours prior to the class being held. Time of the check in will be posted in the office the day before check-in. You will be required to bring your horse and back number, along with your stall assignment to check-in at the designated time and location. Horses who miss the check-in will not be eligible to compete and will forfeit the class fees. If after walking the course the rider feels they must scratch they will be eligible for a refund of half of the entry fee only. Refer to the section of this prize list that refers to Special Classes for all other rules applying to this class.

Attire: Proper attire is required for this class.

Conducted as a Table II, Sec. 2.2(a) Time first jump off. The first round and first jump off, if any, are decided by adding together the faults incurred over the course and any penalties for exceeding the time allowed. In the event of equality of faults after the first round, there will be one jump off for first place only in which time will decide in the event of equality of faults in the jump off. Course will consist of a minimum of 10-12 jumps. This class will be held under the NATIONAL standard.

ORDER OF GO: Will be established by management. Order will be drawn after check-in process is completed.

TWENTY ENTRIES REQUIRED. Entries based on the number of on-time entries.

This class will count as a bonus class for SFHJA, USEF, and Marshall & Sterling League

PRIZE MONEY DISTRIBUTION: \$7,500, \$5,500, \$3,250, \$2,000, \$1,500, \$1,250, \$1,000, \$750, \$750, \$500, \$500, \$500

AWARDS: Ribbons 1-12.

Your perfect



PALM BEACH INTERNATIONAL EQUESTRIAN CENTER

3400 Equestrian Club Drive, Wellington, Florida 33414
(561) 793-5867 • pbiec.com



THE WANDERERS CLUB

1900 Aero Club Drive, Wellington, Florida 33414
(561) 795-3501 • wanderersclubwellington.com



INTERNATIONAL POLO CLUB

3667 120th Avenue South, Wellington, Florida 33414
(561) 204-5687 • internationalpoloclub.com



venue awaits...



- WELLINGTON CLUB
- THE GALLERY
- SUITES
- TIKI HUT
- TIKI HUT AT GLOBAL DRESSAGE FESTIVAL
- SPECIAL EVENTS PAVILION
- GLOBAL PAVILION



- DUKE'S BAR
- DUKE'S BAR VERANDA
- STABLES RESTAURANT
- POOLSIDE
- BALLROOM



- PAVILION AND SUNSET TERRACE
- THE PATIO MALLET OR POOLSIDE
- THE 7TH CHUKKER AND CHAMPIONSHIP TERRACE

CLASS 804

#1 EDUCATION PLACE ESP YEAR END GRAND PRIX

\$100 NOMINATION FEE

ENTRY FEE: \$400

POST ENTRY: \$450



All Grand Prix held at this show are eligible for inclusion on the Rolex/USEF Show Jumping Ranking List. Certification Number 17005

To be eligible for this class, horses must pay the NOMINATION FEE of \$100

All horses competing must be on the grounds for twenty four hour period prior to the scheduled start time of this class. There will be a mandatory check-in time for this class 24 hours prior to the class being held. Time of the check in will be posted in the office the day before check-in. You will be required to bring your horse and back number, along with your stall assignment to check-in at the designated time and location. Horses who miss the check-in will not be eligible to compete and will forfeit the class fees. If after walking the course the rider feels they must scratch they will be eligible for a refund of half of the entry fee only. Refer to the section of this prize list that refers to Special Classes for all other rules applying to this class.

Attire: Proper attire is required for this class.

Conducted as a Table II, Sec. 2.2(a) Time first jump off. The first round and first jump off, if any, are decided by adding together the faults incurred over the course and any penalties for exceeding the time allowed. In the event of equality of faults after the first round, there will be one jump off for first place only in which time will decide in the event of equality of faults in the jump off. Course will consist of a minimum of 10-12 jumps. This class will be held under the NATIONAL standard.

ORDER OF GO: Will be established by management. Order will be drawn after check-in process is completed.

TWENTY ENTRIES REQUIRED. Entries based on the number of on-time entries.

This class will count as a bonus class for SFHJA, USEF, and Marshall & Sterling League

PRIZE MONEY DISTRIBUTION: \$7,500, \$5,500, \$3,250, \$2,000, \$1,500, \$1,250, \$1,000, \$750, \$750, \$500, \$500, \$500

AWARDS: Ribbons 1-12

CLASS 804

**HOLIDAY I (TACKNRIDER) &
HOLIDAY II (EQUILINE) GRAND PRIX**

\$100 NOMINATION FEE

ENTRY FEE: \$400

POST ENTRY: \$450



All Grand Prix held at this show are eligible for inclusion on the Rolex/USEF Show Jumping Ranking List. Holiday I Certification Number 17006. Holiday II Certification Number 17007.

To be eligible for this class, horses must pay the NOMINATION FEE of \$100

All horses competing must be on the grounds for twenty four hour period prior to the scheduled start time of this class. There will be a mandatory check-in time for this class 24 hours prior to the class being held. Time of the check in will be posted in the office the day before check-in. You will be required to bring your horse and back number, along with your stall assignment to check-in at the designated time and location. Horses who miss the check-in will not be eligible to compete and will forfeit the class fees. If after walking the course the rider feels they must scratch they will be eligible for a refund of half of the entry fee only. Refer to the section of this prize list that refers to Special Classes for all other rules applying to this class.

Attire: Proper attire is required for this class.

Conducted as a Table II, Sec. 2.2(a) Time first jump off. The first round and first jump off, if any, are decided by adding together the faults incurred over the course and any penalties for exceeding the time allowed. In the event of equality of faults after the first round, there will be one jump off for first place only in which time will decide in the event of equality of faults in the jump off. Course will consist of a minimum of 10-12 jumps. This class will be held under the NATIONAL standard.

ORDER OF GO: Will be established by management. Order will be drawn after check-in process is completed.

TWENTY ENTRIES REQUIRED. Entries based on the number of on-time entries.

This class will count as a bonus class for SFHJA, USEF, and Marshall & Sterling League

PRIZE MONEY DISTRIBUTION: \$7,500, \$5,500, \$3,250, \$2,000, \$1,500, \$1,250, \$1,000, \$750, \$750, \$500, \$500, \$500

AWARDS: Ribbons 1-12

CLASS 804**\$30,000 UHEALTH EAR INSTITUTE
NEW YEARS GRAND PRIX****\$100 NOMINATION FEE****ENTRY FEE: \$450****POST ENTRY: \$500**

All Grand Prix held at this show are eligible for inclusion on the Rolex/USEF Show Jumping Ranking List. Certification Number 17008

To be eligible for this class, horses must pay the NOMINATION FEE of \$100

All horses competing must be on the grounds for twenty four hour period prior to the scheduled start time of this class. There will be a mandatory check-in time for this class 24 hours prior to the class being held. Time of the check in will be posted in the office the day before check-in. You will be required to bring your horse and back number, along with your stall assignment to check-in at the designated time and location. Horses who miss the check-in will not be eligible to compete and will forfeit the class fees. If after walking the course the rider feels they must scratch they will be eligible for a refund of half of the entry fee only. Refer to the section of this prize list that refers to Special Classes for all other rules applying to this class.

Attire: Proper attire is required for this class.

Conducted as a Table II, Sec. 2.2(a) Time first jump off. The first round and first jump off, if any, are decided by adding together the faults incurred over the course and any penalties for exceeding the time allowed. In the event of equality of faults after the first round, there will be one jump off for first place only in which time will decide in the event of equality of faults in the jump off. Course will consist of a minimum of 10-12 jumps. This class will be held under the NATIONAL standard.

ORDER OF GO: Will be established by management. Order will be drawn after check-in process is completed.

TWENTY ENTRIES REQUIRED. Entries based on the number of on-time entries.

This class will count as a bonus class for SFHJA, USEF, and Marshall & Sterling League

PRIZE MONEY DISTRIBUTION: \$9,000, \$6,600, \$3,900, \$2,400, \$1,800, \$1,500, \$1,200, \$900, \$900, \$600, \$600, \$600 AWARDS: Ribbons 1-12.

CLASS 804**\$50,000 NUTRENA
HOLIDAY FINALE GRAND PRIX****\$100 NOMINATION FEE****ENTRY FEE: \$750****POST ENTRY: \$900**

All Grand Prix held at this show are eligible for inclusion on the Rolex/USEF Show Jumping Ranking List. Certification Number 17009

To be eligible for this class, horses must pay the NOMINATION FEE of \$100

All horses competing must be on the grounds for twenty four hour period prior to the scheduled start time of this class. There will be a mandatory check-in time for this class 24 hours prior to the class being held. Time of the check in will be posted in the office the day before check-in. You will be required to bring your horse and back number, along with your stall assignment to check-in at the designated time and location. Horses who miss the check-in will not be eligible to compete and will forfeit the class fees. If after walking the course the rider feels they must scratch they will be eligible for a refund of half of the entry fee only. Refer to the section of this prize list that refers to Special Classes for all other rules applying to this class.

Attire: Proper attire is required for this class.

Conducted as a Table II, Sec. 2.2(a) Time first jump off. The first round and first jump off, if any, are decided by adding together the faults incurred over the course and any penalties for exceeding the time allowed. In the event of equality of faults after the first round, there will be one jump off for first place only in which time will decide in the event of equality of faults in the jump off. Course will consist of a minimum of 10-12 jumps. This class will be held under the NATIONAL standard. To jump 1.50M

ORDER OF GO: Will be established by management. Order will be drawn after check-in process is completed.

TWENTY ENTRIES REQUIRED. Entries based on the number of on-time entries.

This class will count as a bonus class for SFHJA, USEF, and Marshall & Sterling League

PRIZE MONEY DISTRIBUTION: \$15,000, \$11,000, \$6,500, \$4,000, \$3,000, \$2,500, \$2,000, \$1,500, \$1,500, \$1000, \$1000, \$1000

AWARDS: Ribbons 1-12.

CLASS 807**\$10,000 OPEN STAKES CLASS
\$100 NOMINATION FEE (All Shows)****ENTRY FEE: \$250/\$350 with Nomination Fee****POST ENTRY: \$300**

Conducted as a Table II, Sec. 2.2.a/b Time first jump off. The first round and first jump off, if any, are decided by adding together the faults incurred over the course and any penalties for exceeding the time allowed. In the event of equality of faults after the first round, there will be one jump off for first place only in which time will decide in the event of equality of faults in the jump off. Course will consist of a minimum of 10-12 jumps @ 1.40M or 4'7".

Attire: Proper attire is required for this class.

ORDER OF GO: Will be established by management. If entered after the order of go is made, entry will go at the top of the order. NO CREDIT FOR WITHDRAWALS AFTER ORDER IS POSTED.

FIFTEEN ENTRIES REQUIRED. NO CREDIT FOR WITHDRAWALS AFTER ORDER IS POSTED.

If less than 5 entries in class by the close of entries the class may not be held

If there are 5 to 9 entries class will be held at the same entry fee but prize money will be
\$1000, \$900, \$800, \$700, \$500, \$400, \$350, \$350

If there are 9 to 14 entries class will be held at the same entry fee but prize money will be:
\$1100, \$950, \$850, \$750, \$550, \$500, \$450, \$400, \$400, \$350, \$350, \$350

PRIZE MONEY DISTRIBUTION: \$2700, \$2000, \$1200, \$800, \$600, \$500, \$400, \$400, \$350, \$350, \$350, \$350

AWARDS: Ribbons 1-8.

This class will count as a bonus class for SFHJA

CLASS 810**\$2,500 M & S Children's/ Adult amateur Jumper classic**

Entry With Nomination Fee receives a \$50 credit on entries that participate in 2 other Child/Adult Jumper Classes

ENTRY FEE: \$260/ \$210 with Nomination Credit**POST ENTRY: \$325**

Open to Junior or Adult Amateur riders. Same horse/rider combination entry must have entered in at least two other child or adult jumper classes at this show or enter the two qualifying classes 990 & 991. All prize money payouts are calculated on the amount of on-time entries.

IF THERE ARE AT LEAST 15 ON-TIME ENTRIES IN EACH SECTION THIS CLASS WILL BE SPLIT

PLEASE SEE THE MARSHALL & STERLING PAGE FOR MEMBERSHIP REQUIREMENTS

COURSE: To be shown over a course of approximately 10-12 jumps at 1.15M or 3'9".

This class will be run under USEF Table II, Sec. 2a/b. Time first jump-off.

ORDER OF GO: Will be established by management. If entered after the order of go is made, entry will go at the top of the order. TEN ENTRIES REQUIRED. NO CREDIT FOR WITHDRAWALS AFTER ORDER IS POSTED.

If less than 5 entries in class by the close of entries the class may not be held

If there are 5 to 9 entries class will be held at the same entry fee but prize money will be:

\$500, \$300, \$250, \$250, \$225, \$225

This class will count as a bonus class for SFHJA, USEF, and Marshall & Sterling League

PRIZE MONEY DISTRIBUTION: \$625, \$375, \$300, \$275, \$250, \$225, \$225, \$225

AWARDS: Ribbons 1-8.

CLASS 808

\$5,000 Brazilian Court Hotel 1.35m Classic

\$100 NOMINATION FEE

ENTRY FEE: \$150

POST ENTRY: \$200

All prize money payouts is calculated on the amount of on-time entries.

Conducted as a Table II, Sec. 2.2(a) Time first jump off. The first round and first jump off, if any, are decided by adding together the faults incurred over the course and any penalties for exceeding the time allowed. In the event of equality of faults after the first round, there will be one jump off for first place only in which time will decide in the event of equality of faults in the jump off. Course will consist of a minimum of 10-12 jumps @ 1.35M or 4'2".

ORDER OF GO:

Will be established by management. If entered after the order of go is made, entry will go at the top of the order. FIFTEEN ENTRIES REQUIRED. NO CREDIT FOR WITHDRAWALS AFTER ORDER IS POSTED.

If less than 5 entries in class by the close of entries the class may not be held

If there are 5 to 9 entries class will be held at the same entry fee but prize money will be \$950, \$600, \$500, \$450

If there are 9 to 14 entries class will be held at the same entry fee but prize money will be: \$500, \$450, \$400, \$350, \$350, \$200, \$150, \$150

This class will count as a bonus class for SFHJA

PRIZE MONEY DISTRIBUTION: \$1300, \$850, \$500, \$450, \$250, \$200, \$175, \$175, \$175, \$175, R, R

AWARDS: Ribbons 1-12.

PONY CLASSICS

CLASS 906

\$500 CHARLES MOORCROFT INC. PONY HUNTER CLASSIC

NOMINATING FEE: \$25
ENTRY FEE: \$25

POST NOMINATING: \$35
POST ENTRY: \$35

Open to horse/rider combination that has shown in the Regular Pony Hunter Section at this show. Nominations must be received by the close of entries.

CLASS CONDITIONS: To be judged on performance and soundness, suitability and manners to count. To be scored under the open numerical judging system. Each competitor will receive a numeric score from the last class of the first day of their respective section. This score will be 50% of their classic score. The top twelve competitors will return to jump a second round on the second day of their respective division over a different course, and will receive a numeric score for this round which will be 50% of their final score. In the event of equal scores the one with the highest second round score will be placed ahead of others with equal total scores. If horses still remain tied for first place they will jump a third round over a shortened course. Ties for all other places will remain tied. No competitor may show more than 2 ponies in any respective height section in accordance with HP106 and MUST declare which two ponies it wishes to show BEFORE the start of the first Classic round. If they are not declared Management will decide on the criteria of which two ponies were entered into the class first.

Class must have 10 entries in order to be held.

COURSE: To be shown over a course of approximately 10 jumps at the ponies respective height.

ORDER OF GO: Will be established by management. and/or based upon first round scores. No scratches after the order has been posted.

This class will count as a bonus class for SFHJA & USEF

PRIZE MONEY DISTRIBUTION: \$140, \$100, \$65, \$50, \$45, \$40, \$35, \$25

AWARDS: Ribbons 1-8

HUNTER CLASSICS

CLASS 902

\$500 NAL/M & S CHILDREN'S HUNTER CLASSIC

NOMINATING FEE: \$25
ENTRY FEE: \$25

POST NOMINATING: \$35
POST ENTRY: \$35

Open to horse/rider combination that has shown in two classes of Children's Hunter Section at this show.
PLEASE SEE NAL PAGE FOR MEMBERSHIP REQUIREMENTS IN ORDER FOR POINTS TO COUNT.
For Marshall and Sterling points refer to www.hitsshow.com

NAL & Zone Points will not count unless total prize money is paid out.

CLASS CONDITIONS: To be judged on performance and soundness, suitability and manners to count. To be scored under the open numerical judging system. Each competitor will receive a numeric score from second round of their respective section. This score will be 50% of their classic score. The top 12 if available or 25 % will return over a second course which will be 50% of their final score. Any entry eliminated from the first round will not return for the second round. In the event of equal scores the one with the highest last class score will be placed ahead of others with equal total scores. If horses still remain tied for first place they will jump a third round over a shortened course. Ties for all other places will remain tied.

Class must have 10 entries in order to be held. If less than 10 entries the class may be held with no prize money. USEF points may not count for classic.

COURSE: To be shown over a course of approximately 10 jumps not to exceed 3' in height with spreads to 3'.

This class will count as a bonus class for SFHJA & USEF Zone 4.

PRIZE MONEY DISTRIBUTION: \$140, \$100, \$65, \$50, \$45, \$40, \$35, \$25

POINTS = 35,30,25,20,15,10,6,5

AWARDS: Ribbons 1-8

CLASS 904

\$500 NAL/M & S ADULT HUNTER CLASSIC

NOMINATING FEE: \$25
ENTRY FEE: \$25

POST NOMINATING: \$35
POST ENTRY: \$35

Open to horse/rider combination that has shown in two classes of Adult Hunter Section at this show. PLEASE SEE NAL PAGE FOR MEMBERSHIP REQUIREMENTS IN ORDER FOR POINTS TO COUNT. For Marshall and Sterling points refer to www.hitsshow.com

NAL & Zone Points will not count unless total prize money is paid out.

CLASS CONDITIONS: To be judged on performance and soundness, suitability and manners to count. To be scored under the open numerical judging system. Each competitor will receive a numeric score from second round of their respective section. This score will be 50% of their classic score. The top 12 if available or 25 % will return over a second course which will be 50% of their final score. Any entry eliminated from the first round will not return for the second round. In the event of equal scores the one with the highest last class score will be placed ahead of others with equal total scores. If horses still remain tied for first place they will jump a third round over a shortened course. Ties for all other places will remain tied.

Class must have 10 entries in order to be held. If less than 10 entries the class may be held with no prize money. USEF points may not count for classic.

COURSE: To be shown over a course of approximately 10 jumps not to exceed 3' in height with spreads to 3'.

This class will count as a bonus class for SFHJA & USEF Zone 4.

PRIZE MONEY DISTRIBUTION: \$140, \$100, \$65, \$50, \$45, \$40, \$35, \$25

POINTS = 35,30,25,20,15,10,6,5

AWARDS: Ribbons 1-8

CLASS 909/910

\$1000 SWEET OAK FARM JUNIOR HUNTER/ AO HUNTER 3'3" AND 3'6"

NOMINATING FEE: \$25
ENTRY FEE: \$50

POST NOMINATING: \$35
POST ENTRY: \$75

Open to horse/rider combination that has shown in the regular Junior Hunter Or any Amateur Owner Section at this show.

Nominations must be received by the close of entries.

CLASS CONDITIONS: To be judged on performance and soundness, suitability and manners to count. To be scored under the open numerical judging system. Each competitor will receive a numeric score from the last class of the first day of their respective section. This score will be 50% of their classic score. The top twelve competitors will return to jump a second round on the second day of their respective division over a different course, and will receive a numeric score for this round which will be 50% of their final score. In the event of equal scores the one with the highest second round score will be placed ahead of others with equal total scores. If horses still remain tied for first place they will jump a third round over a shortened course. Ties for all other places will remain tied. No competitor may show more than 2 horses in any respective height section in accordance with Federation Rules and MUST declare which two horses it wishes to show BEFORE the start of the first Classic round. If they are not declared Management will decide on the criteria of which two horses were entered into the class first.

Class must have 10 entries in order to be held.

COURSE: To be shown over a course of approximately 10 jumps at their respective height.

ORDER OF GO: Will be established by management. and/or based upon first round scores. No scratches after the order has been posted.

This class will count as a bonus class for SFHJA & USEF

PRIZE MONEY DISTRIBUTION: \$280, \$200, \$130, \$100, \$90, \$80, \$70, \$50

AWARDS: Ribbons 1-8

CLASS 915

\$1000 USHJA PRE-GREEN INCENTIVE

Entry Fee: \$100

Enrollment and Eligibility to Compete - The Pre-Green Incentive program is open to horses of any age that are eligible to compete as a pre-green hunter under Federation rules. A horse's pre-green status which is reinstated in accordance with Federation rules is eligible to compete in a USHJA Pre-Green Stake Class provided all other requirements have been met.

Horses must be enrolled in the USHJA Pre-Green Incentive Program and pay the annual enrollment fee to participate in the Pre-Green Stake classes and to be eligible for the Pre-Green Championship. Additionally, horses must be registered with USHJA and recorded with USEF to participate. Horses must be enrolled in the Pre-Green Incentive Program prior to competing in a Pre-Green Stake class. Only horses appearing on the enrolled list are eligible to compete in a Pre-Green Stake class. Only enrolled horses that have competed in a minimum of two USHJA Pre-Green Stake classes between December 1 and July 31 of the competition year, in which the Championship is held, are eligible to compete in the Championship. It is the exhibitor's responsibility to enroll his horse in a timely manner in order to be eligible to participate.

The final over fence class of the Pre-Green Hunter section will also be offered as a USHJA Pre-Green Incentive Stake class. Only horses enrolled in the Pre-Green Incentive Program are eligible to participate. Enrolled horses will pay a separate, additional entry fee and will be judged and pinned a second time, against just the other horses enrolled in the PGIP and entered in the Stake class. Horses not enrolled in the PGIP program are eligible for the ribbons and prizes offered in the WEF Pre-Green Hunter section only, not the additional PGIP ribbons or prize money.

The entry fee for the PGIP Stake class is \$100 and the prize money is \$1,000 + \$50 added back for each horse entered.

Money and Ribbons 1st – 12th 300.00, 220.00, 130.00, 80.00, 60.00, 50.00, 40.00, 30.00, 30.00, 20.00, 20.00, 20.00

plus additional add back money for 1st – 4th place.

Add Back money will be distributed usually the following percentages; 40%, 30%, 20%, 10%.

CLASS 907

\$5,000 USHJA Hunter Derby

Entry Fee: \$250

Schooling: During the two rounds of the National Hunter Derby all horses must be ridden in official horse show schooling areas only. Riders must wear their official horse show back number while mounted.

Course Requirements:

Round One: Hunter Classic Course

a. A minimum of ten obstacles must be offered in the Hunter Classic Round.

b. Fence heights 3'0"

c. There must be four option fences set at 3'5".

d. At least one In and Out

e. At least one Bending Line

f. At least one line with an unrelated distance

g. At least one long approach

h. Jumps:

Obstacles must simulate those reminiscent of the hunt field and course must offer a variety of Classic jumps with different appearances such as: natural post and rail, stone wall, white board fence or gate, coop, aiken, hedge, oxer, brush, logs, natural foliage. Natural obstacles such as banks and ditches are allowed.

Round Two: Handy Hunter Course

A minimum of eight obstacles must be offered in the Handy Hunter Round.

Fence height 3'0"

There must be four option fences set at 3'5"

The course should simulate riding over hunt country and must have a minimum of two handy options, such as: tight turns, different tracks, clever options for jump approaches, pen type obstacles, hand gallop a jump, trot a lowered obstacle not to exceed 2'6" in height, walk over an obstacle not to exceed 18" in height, lead over an obstacle, halt and/or back, open gate while mounted. Gimmicky options are not appropriate.

A minimum of twelve (12) entries, including horses tied for 12th place, must return for Round Two, if available.

Horses will not be required to jog for soundness.

Attire: Formal dress attire is suggested but not required: Buff breeches and Shad belly. White breeches and dark or scarlet coat, hunt colors, or official sponsor or team jacket permitted.

This class will be run in accordance with all rules stated in HU189. You may log on to www.ushja.org for more information regarding this class.

Prize Money:

\$1500.00, \$1100.00, \$650.00, \$400.00, \$300.00, \$250.00, \$200.00, \$150.00, \$150.00, \$100.00, \$100.00, \$100.00,

Cooler Awarded to First Place

Proud Sponsor of the Winter Equestrian Festival



DEVER, INC has daily, weekend & weekly rates.

<u>RATES</u>	<u>2 - Passenger Golf Car</u>	<u>4 - Passenger Golf Car</u>
<i>Daily:</i>	\$69.99 + tax	\$89.99 + tax
<i>Weekend: (3 - days)</i>	\$209.97 + tax	\$269.97 + tax
<i>Week:</i>	\$399.00 + tax	\$499.00 + tax

- ★ Serving the equine industry for over 30 years
- ★ Tops included on ALL rentals: 2-passenger & 4-passenger
- ★ All new & like new equipment
- ★ Friendly, personable on-site staff
- ★ Knowledgeable service technicians
- ★ Annual tune-ups available
- ★ Rain packages available for less than \$5 per day

Reserve a Cart Online Today



To ensure availability



No waiting in line

www.DeverInc.com

Let DEVER, INC. help you
find the perfect cart for
your farm or stable!

Call **dever**^{INC.} Today
GOLF CAR SALES & RENTALS
859 • 455 • 9586



FEI INFORMATION: Our FEI competitions are organized in accordance with:

This event is organised in accordance with:

- FEI Statutes, 23rd edition effective 1st January 2009
- FEI General Regulations, 23rd edition effective 1st January 2009
- FEI Veterinary Regulations, 10th edition 2006,
- The Rules for Jumping Events, 23rd edition effective 1st January 2009, and if applicable the Rules for the FEI World Cup™ Jumping Events.
- FEI Special Regulations for Pony Riders and Children, 9th edition, 2008,
- CSI requirements (For all CSI events in Europe and Worldwide for Amateur Cat.),
- CSI 3*, 4* invitation system (Europe) and 5* invitation system (Worldwide),
- Equine Anti-Doping And Medication Control Rules (EADMC), 1st edition, revision effective 1 June 2007,
- FEI Anti-Doping Rules for Human Athletes (ADRHA), 1st edition, revision effective 26 July 2005,
- All subsequent published revisions, the provisions of which will take precedence.
- An arbitration procedure is provided for in the FEI Statutes and General Regulations referred to above. In accordance with this procedure, any appeal against a decision rendered by the FEI or its official bodies is to be settled exclusively by the Court of Arbitration for Sport (CAS) in Lausanne, Switzerland.
- It is the responsibility of NFs to ensure their participants are of the correct age.

THE FEI CODE OF CONDUCT

FOR THE WELFARE OF THE HORSE

The Fédération Equestre Internationale (FEI) expects all those involved in international equestrian sport to adhere to the FEI's Code of Conduct and to acknowledge and accept that at all times the welfare of the horse must be paramount and must never be subordinated to competitive or commercial influences.

1. At all stages during the preparation and training of competition horses, welfare must take precedence over all other demands. This includes good horse management, training methods, farriery and tack, and transportation.
2. Horses and competitors must be fit, competent and in good health before they are allowed to compete. This encompasses medication use, surgical procedures that threaten welfare or safety, pregnancy in mares and the misuse of aids.
3. Events must not prejudice horse welfare. This involves paying careful attention to the competition areas, ground surfaces, weather conditions, stabling, site safety and fitness of the horse for onward travel after the event.
4. Every effort must be made to ensure that horses receive proper attention after they have competed and that they are treated humanely when their competition careers are over. This covers proper veterinary care, competition injuries, euthanasia and retirement.
5. The FEI urges all involved with the sport to attain the highest levels of education in their areas of expertise.

A full copy of this Code can be obtained from the Fédération Equestre Internationale, Avenue Mon-Repos 24, 1005 Lausanne, Switzerland. Telephone: +41 21 310 47 47. The Code is available in English & French. The Code is also available on the FEI's website: www.horsesport.org.

HEALTH REQUIREMENTS FOR THE ENTRY OF HORSES

Miami Animal Import Center P.O. Box 660657 Miami Springs, FL 33266 (305) 526-2926

New York Animal Import Center 200 Drury Lane Rock Tavern, NY 12575 (845) 564-2950

Los Angeles Import Center 11850 S. La Cienega Blvd. Hawthorne, CA 90250 (310) 725-1970

It may be prudent to check with the State of destination as to any additional State Health requirements that must be met. Some States have health requirements that are in addition to those required by the Federal Government.

Importing a Horse into the United States call to find out current rates and whether or not you are required to do a 3-Day, 7-Day or 60 Day Quarantine. Go to <http://www.aphis.usda.gov/vs/ncie>.

USDA GUIDE SHEET FOR HORSES THAT REQUIRE A 7-DAY QUARANTINE COUNTRIES THAT REQUIRE A 7-DAY QUARANTINE

All countries in the Western Hemisphere except for: Canada, Mexico, Bermuda, British Virgin Islands. Horses may be imported into the United States provided they are accompanied by a proper veterinary health certificate issued by a full-time veterinary officer of the National Government stating that the horses have:

1. Been in that country for 60 days immediately preceding importation. If the horses have not been in the country 60 days, they are to be accompanied by a like certificate issued by a full-time salaried veterinary officer of the national government of each country in which the horses have been during the 60 days immediately preceding shipment to the United States.
2. Been inspected and found free of contagious diseases and insofar as can be determined exposure thereto during the 60 days immediately preceding exportation.
3. Not been vaccinated with a live, attenuated, or inactivated vaccine during the 14 days immediately preceding exportation.
4. Not been on premises where African horse sickness, dourine, glanders, surra, epizootic lymphangitis, ulcerative lymphangitis, equine piroplasmiasis, equine infectious anemia (EIA), contagious equine metritis (CEM), vesicular stomatitis, or Venezuelan equine encephalomyelitis (VEE) has occurred during the 60 days immediately preceding exportation, nor have these diseases occurred on any adjoining premises during this same period of time.
5. Not been in a country where CEM is known to exist, nor have had any contact, breeding or otherwise, with horses from such a country, for the 12 months preceding exportation.
6. Been inspected and found to be free of ectoparasites. Horses presented for entry into the United States from countries that are not recognized by the USDA as being free from VEE or screwworm are required to be quarantined for a minimum of 7-days at the port of entry. Quarantine charges are \$270.00 per day for each horse for days 1 through 3, and \$195.00 for each horse for days 4 through 7 (prices subject to change without prior notice.) If the length of quarantine is extended beyond 7 days, the quarantine rate may be lowered. While in quarantine, tests for dourine, glanders, equine piroplasmiasis, and EIA are conducted. Horses that test positive for any of the diseases will be refused entry into the U.S.

5. INSURANCES

a) Equestrian Show Holdings, LLC, Equestrian Sport Productions, LLC and Wellington Equestrian Partners, their officials, sponsors and employees will not be responsible for any accident or loss which may occur to any exhibitor, spectators, guest, rider, groom, attendant or other employee, animal or equipment at any of the competition.

b) "All owners and competitors are personally responsible for damages to third persons caused by themselves, their employees, their agents or their horses. They are therefore strongly advised to take out third-party insurance providing full coverage for participation in equestrian events at home and abroad, and to keep the policy up to date."

c) Florida Senate Bill 1658 Equine Zero Liability Statute: Warning-Under Florida Law an equine activity sponsor or equine professional is not liable for an injury to, or the death of, a participant in equine activities resulting from the inherent risk of equine activities.

FEI Veterinarian: Dr. Steve Soule, FEI Veterinarian, 2561 Bedford Mews Drive Wellington, FL 33414



Visit us at WEF and Wellington Store

3031 Fortune Way, Suite A9, Wellington, FL 33414

☎ 954.383.1599 (WEF) | ☎ 561.228.8883 (Main Store)

www.tacknrider.com



The Holiday Circuit Awards will be given out on January 8, 2017
All shows listed in the prize list will be counted for Holiday Circuit Awards

CIRCUIT AWARDS

WILL BE PRESENTED TO THE HORSES/PONIES ACCUMULATING THE MOST POINTS IN THE FOLLOWING SECTIONS:

3'6" Green Hunter	Large Pony Hunter	Performance Hunter 3' 6"
3'9" Green Hunter	Green Pony Hunter	Adult Amateur Hunter Younger
Conformation Hunter	High AO/Jr Jumper	Adult Amateur Hunter Middle
High Performance Hunter	Low AO/Jr Jumper	Adult Amateur Hunter Older
Amateur Owner Hunter 18-35	Children's Jumper	Low Adult Hunter
Amateur Owner Hunter 36 & Over	Adult Jumper	Adult Amateur Equitation
Amateur Owner Hunter 3' 3"	Low Child/Adult Jumper	11 & Under Equitation
Large Junior Hunter	Performance Hunter 3' 3"	12-14 Equitation
Small Junior Hunter	Children's Hunter Younger	15-17 Equitation
Junior Hunter 3'3"	Children's Hunter Older	Short Stirrup Equitation
Green Hunter 3'	Low Children's Horse	Short Stirrup Hunter
Pre Green Hunter 3'3"	Small/Medium Children's Pony Hunter	Cross Rails Overall Hunter & Equit.
Small Pony Hunter	Large Children's Pony	
Medium Pony Hunter	Walk Trot	

Circuit Awards may be combined if entries warrant. ESP reserves the right not to give out a circuit award
if the division does not run at at least 50% of shows.

CIRCUIT GRAND CHAMPIONS RECEIVE AN EMBROIDERED CHAMPIONSHIP COOLER

PERPETUAL TROPHIES

1. **MEGGAN MORENCY MEMORIAL TROPHY** - Awarded to Circuit Champion Children's Jumper
2. **EVELYN BYRON MEMORIAL TROPHY** - Presented as The Circuit Sportsmanship Award
3. **BO RADTKE MEMORIAL TROPHY** - Awarded to The Circuit Leading Trainer
4. **THE GARROWAY FAMILY PERPETUAL TROPHY** - Awarded to The Circuit Champion for Walk Trot
5. **THE BUTCHARD FAMILY PERPETUAL TROPHY** - Awarded to the Overall Pony Hunter
6. **THE MELCO ELECTRIC PERPETUAL TROPHY** - Awarded to the Overall Children's Hunter
7. **THE EQUESTRIAN PROPERTIES PERPETUAL TROPHY** - Awarded to the Overall Adult Hunter

These Perpetual Trophies are dedicated to those for whom they are named and will be inscribed with the winners names and displayed in our show office.

ONLY ONE HORSE PER ENTRY FORM
PLEASE PRINT OR TYPE CLEARLY
SEND COPIES OF ALL MEMBERSHIP &
MEASUREMENT CARDS. ALL ENTRIES MUST
HAVE A VALID COGGINS.

HOLIDAY FESTIVAL OFFICIAL ENTRY BLANK

CHECK THE SHOW OR SHOWS YOU PLAN ON ATTENDING **CLOSING DATES FOR ENTRIES IS ONE WEEK BEFORE THE FIRST DAY OF COMPETITION

HOLIDAY & HORSES	YEAR END	HOLIDAY I	HOLIDAY II	NEW YEAR'S	HOLIDAY FINALE
------------------	----------	-----------	------------	------------	----------------

CREDIT CARD _____ EXP. _____

GREEN YEAR

12

SIGNATURE _____ (ALL CHECKS MUST BE U.S. FUNDS)

NAME OF HORSE	USEF NUMBER	COLOR	SEX	HEIGHT	YR. FOALED	PASSPORT #
<u>SIRE</u>	<u>DAM</u>					
<u>RIDER ONE</u>	<u>USEF #</u>	<u>BIRTH DATE</u>				
RIDER ONE CLASSES (ENTRY MUST CONTAIN CLASSES TO BE CONSIDERED ON TIME)						
<u>RIDER TWO</u>	<u>USEF #</u>	<u>BIRTH DATE</u>				
RIDER TWO CLASSES (ENTRY MUST CONTAIN CLASSES TO BE CONSIDERED ON TIME)						

STABLE WITH:

ARRIVAL DATE: _____

DEPARTURE DATE: _____

OFFICE FEE (CHARGED PER HORSE/PER WEEK): \$25.00

STALL FEE: See Stabling Fees for prices
NON-STABLING/GROUND FEE (CHARGED PER HORSE/PER WEEK): \$45.00

UNITED STATES EQUESTRIAN FEDERATION, INC. ENTRY AGREEMENT

I have read the United States Equestrian Federation, Inc. (the "Federation") Entry Agreement (GR906.4) as printed in the Prize List for this Competition and agree to all of its provisions. I understand and agree that by entering this Competition, I am subject to Federation Rules, the Prize List, and local rules of the competition. I agree to waive the right to the use of my photos at the competition, and agree that any actions against the Federation must be brought in New York State. Release, Assumption of Risk, Waiver and Indemnification. This document waives important legal rights. Read it carefully before signing. I AGREE in consideration for my participation in this Competition to the following: I AGREE that the "Federation" and "Competition" as used above includes all of their officials, officers, directors, employees, agents, personnel, volunteers and affiliated organizations. I AGREE that I choose to participate voluntarily in the Competition with my horse, as a rider, driver, handler, vaulter, longeur, lessee, owner, agent, coach, trainer, or as parent or guardian of a junior exhibitor. I am fully aware and acknowledge that horse sports and the Competition involve inherent dangerous risks of accident, loss, and serious bodily injury including broken bones, head injuries, trauma, pain, suffering, or death ("Harm"). I AGREE to hold harmless and release the Federation and the Competition from all claims for money damages or otherwise for any Harm to me or my horse and for any Harm of any nature caused by me or my horse to others, even if the Harm arises or results, directly or indirectly, from the negligence of the Federation or the Competition. I AGREE to expressly assume all risks of Harm to me or my horse, including Harm resulting from the negligence of the Federation or the Competition. I AGREE to indemnify (that is, to pay any losses, damages, or costs incurred by) the Federation and the Competition and to hold them harmless with respect to claims for Harm to me or my horse, and for claims made by others for any Harm caused by me or my horse while at the Competition. I have read the Federation Rules about protective equipment, including GR801 and, if applicable, EV114 and I understand that I am entitled to wear protective equipment without penalty, and I acknowledge that the Federation strongly encourages me to do so while WARNING that no protective equipment can guard against all injuries. If I am a parent or guardian of a junior exhibitor, I consent to the child's participation and AGREE to all of the above provisions and AGREE to assume all of the obligations of this Release on the child's behalf. I represent that I have the requisite training, coaching and abilities to safely compete in this competition I AGREE that if I am injured at this competition, the medical personnel treating my injuries may provide information on my injury and treatment to the Federation on the official USEF accident/injury report form. BY SIGNING BELOW, I AGREE to be bound by all applicable Federation Rules and all terms and provisions of this entry blank and all terms and provisions of this Prize List. If I am signing and submitting this Agreement electronically, I acknowledge that my electronic signature shall have the same validity, force and effect as if I affixed my signature by my own hand.

USEF FEES:
USEF FEDERATION FEE: \$16.00 PER HORSE
USHJA ZONE FEE: \$2.00 AT REGIONAL, \$7.00 AT PREMIER AND NATIONAL
FEI FEE: \$28.00 PER HORSE
(FEI CLASSES ONLY)
USEF SHOW PASS FEE: \$30
USHJA NON-MEMBER FEE: \$30

ALL STALL FEES ARE PLUS 6% TAX
YOU MUST DECLARE CLASSES ON THIS ENTRY IN ORDER FOR IT TO BE CONSIDERED ON TIME. INCOMPLETE ENTRIES OR ENTRIES WITHOUT CLASSES WILL BE CONSIDERED POST ENTRIES.

MAIL ENTRIES TO:
HORSE SHOW OFFICE
14440 PIERSON ROAD
WELLINGTON, FL 33414

TRAINER SIGNATURE _____

RIDER #1 SIGNATURE	RIDER #2 SIGNATURE	OWNER SIGNATURE	COACH SIGNATURE
RIDER #1 NAME	RIDER #2 NAME	OWNER NAME	TRAINER/COACH NAME
ADDRESS	ADDRESS	ADDRESS	FEI #
CITY, STATE, ZIP	CITY, STATE, ZIP	CITY, STATE, ZIP	ADDRESS
EMAIL	EMAIL	EMAIL	CITY, STATE, ZIP
PHONE #	PHONE #	PHONE #	EMAIL
NATIONALITY	NATIONALITY	NATIONALITY	PHONE #
SOCIAL SECURITY #	SOCIAL SECURITY #	SOCIAL SECURITY #	NATIONALITY

9 PARENT/GUARDIAN SIGNATURE IF RIDER IS A MINOR: _____ PRIZE MONEY PAYEE IF DIFFERENT IF DIFFERENT FROM OWNER: _____ INCORPORATED YES ___ NO ___
EMERGENCY CONTACT NUMBER: _____ SOCIAL SECURITY NUMBER _____

LOCAL RESOURCES FOR THE 2016 HOLIDAY SERIES

HOTELS

The Brazilian Court Hotel
Palm Beach, FL 33480
561-366-4306; www.thebraziliancourt.com

Hampton Inn & Suites Wellington
Wellington, FL 33414
561-472-9696; www.greenparkmgmt.com
Hampton Inn Lake Worth: 561-472-5980

TRANSPORTATION SERVICES

Enterprise Car Rental – 800-978-8815 (Discount Reference Number: 41W0087)
Wellington Cab – Transportation from your hotel, the railroad station or the airport. 561-333-0181
Tri Rail – Rail shuttle service from WPB to airports in Miami and Ft. Lauderdale. 1-800-TRI-RAIL

HORSE TRANSPORTATION SERVICES

DJ Johnson Horse Transportation (888) 331-9961

AUTOMOTIVE/EQUIPMENT PROVIDERS

Dever Golf Carts, Official Golf Cart Provider: www.deverinc.com
Equestrian Services International (ESI), Official Footing Provider: 772-221-0707
Everglades Farm Equipment, Official Tractor: 561-261-6610
LFI Official Jump Supplier 561-239-5270

FEED, HAY, AND BEDDING SUPPLIER

Gold Coast Feed & Supply, promoting Nutrena and Progressive Nutritiona Feed and Derby Gold Pine Shavings:
561-793-4607; 13501 Southshore Blvd # 101, Wellington
Tack N Rider 3031 Fortune Way Bldg. A9 Wellington, FL 33414 561-651-0770 (or on site at PBIEC)

HEALTH AND WELLNESS SERVICES

Palm Beach Equine Clinic, Official Veterinary Clinic: 13125 Southfields Road, 561-793-1599
Pilates Rocks: 3460 Fairlane Farms Road; 561-204-3185
Palm Beach Riding Academy: 13500 South Shore Blvd; 561-758-1664

EDUCATION

#1 Education Place: 561-753-6563
Private Tutoring Services: 561-338-3811

DIRECTIONS TO THE PALM BEACH INTERNATIONAL EQUESTRIAN CENTER

Take the Florida Turnpike to Lake Worth Exit (#93). Go west past State Road 7 (or 441) to South Shore Blvd.
Turn right on South Shore. Turn Left at light on Pierson, Exhibitors entrance approx .5 miles on left.
14440 Pieson Road Wellington, FL 33414

All Shows Listed In This Prize List Will Offer The Following Rated Sections:

Rated "A" hunters for High Performance Divisions, Green Hunter, Green Conformation, High Performance Conformation
Amateur Owner Hunter 3'3" & 3'6 Junior Hunter, Pony Hunter and Green Pony Hunter.

Rated "C" hunters for Young Hunter, USHJA Hunter Sections, Adult Hunter, Children's Hunter, Children's Pony

WAYS TO SAVE AS A US EQUESTRIAN MEMBER



Save 5% on qualifying purchases at checkout

Protect yourself with **discounted** liability and AD&D insurance



Buy 10 bags of feed and get one free!

Save up to **28%** on equipment like GatorsTM and lawnmowers



JOHN DEERE



Get started with a **discounted** emergency roadside assistance plan.

PLUS *MANY* MORE!





Equestrian Sport Productions, LLC
14440 Pierson Road
Wellington, Florida 33414
(561) 793-5867

PRSRT-STD
U.S. POSTAGE
PAID
BOCA RATON, FL
PERMIT #988

