

# *Join Us for Spring* **THE 2016 ESP SPRING SERIES**



## EQUESTRIAN SPORT PRODUCTIONS

SPRING 1 Comp. 1762  
4/6-10/16 PREMIER "AA"  
& JUMPER 4

SPRING 2 Comp. 233850  
4/13-17/16 PREMIER  
"AA" & JUMPER 4

SPRING 3 Comp. 5028  
4/20-24/16 PREMIER  
"AA" & JUMPER 4

SPRING 4 Comp. 7179  
5/6-8/16 NATIONAL "A"  
& JUMPER 4

SPRING 5 Comp. 4397  
5/14-15/16 REGIONAL  
"C" & JUMPER 3



Palm Beach International Equestrian Center  
Spring 1-3: Main Grounds: 14440 Pierson Road, Wellington, FL 33414  
Spring 4-5: GDF Grounds: 13500 South Shore Blvd., Wellington, FL 33414  
561.793.JUMP (5867) | [www.pbiec.com](http://www.pbiec.com)



EQUILINE  
ITALIA

SPRING  
SUMMER  
2016

#Equiline



[EquilineAmerica.com](http://EquilineAmerica.com)



## EQUESTRIAN SPORT PRODUCTIONS STAFF



David Burton, Jr., Manager  
Leanne Gamboa, Secretary & Announcer  
Jennifer Glosson, Secretary  
Betsy MacKenzie, Secretary  
Hali Miller, Secretary  
Angela Pritchard, Secretary  
Laura Bostwick, Sponsorship Coordinator  
Tannis Marley, Sponsorship & Advertising  
Annette Goyette, Sponsors, Advertisers & Vendors (561) 779-1660  
Palm Beach Equine Clinic - (561) 793-1599 (Also closest Surgical Center)  
John Taylor, Announcer & Jumper Judge  
Nigel Hale, Announcer  
Mike Ussery, Announcer  
Matt Harris, Announcer  
Julie Burton, Stabling 561-239-5271  
Tony Bucci, Farrier 401-487-7527  
Kathy Tessaro, Ribbons and Awards Coordinator  
Jack Mancini, Official Photographer

Loxahatchee, FL  
Coral Springs, FL  
Wellington, FL  
Wellington, FL  
Coral Springs, FL  
Lexington, KY  
Wellington, FL  
Wellington, FL  
Wellington, FL  
Wellington, FL  
Wellington, FL  
Caledon, Ontario  
Stuart, FL  
Wellington, FL  
Wellington, FL  
Wellington, FL  
Wellington, FL  
Wellington, FL  
Wellington, FL

**Shows Approved by:**  
**US EQUESTRIAN FEDERATION**  
**SOUTH FLORIDA HUNTER & JUMPER ASSOCIATION**  
**SOUTHWEST FLORIDA HUNTER & JUMPER ASSOCIATION**  
**FLORIDA STATE HUNTER & JUMPER ASSOCIATION ('A' & 'AA' ONLY)**  
**CENTRAL FLORIDA HUNTER & JUMPER ASSOCIATION ('A' & 'AA' ONLY)**  
**NORTH FLORIDA HUNTER & JUMPER ASSOCIATION ('A' & 'AA' ONLY)**  
**THE MARSHALL & STERLING LEAGUE**  
**NORTH AMERICAN LEAGUE**

**SHOW OFFICE :**  
**Equestrian Sport Productions, LLC**  
**14440 Pierson Road**  
**Wellington, FL 33414**  
**561-793-5867**  
**Fax- 561-828-3358**

**MAIL ENTRIES TO:**  
**Equestrian Sport Productions, LLC**  
**Horse Show Office**  
**14440 Pierson Road**  
**Wellington, FL 33414**

**Check schedules, results, standings and future shows on the web.**  
**[WWW.PBIEC.COTH.COM](http://WWW.PBIEC.COTH.COM)**

### COMPETITION COMMITTEE:

Mark Bellissimo	Julie Burton	Danielle Goldstein	The Mercer Family
Katherine Bellissimo	Marsha Dammerman	Hunter Harrison	Caroline Moran
Georgina Bloomberg	Howard Dvorkin	Jeannie Harrison	Justin Sadian
Kimberly Boyer	Gwen Dvorkin	Craig Lindner	Lee Kellogg Sadian
Frederic Boyer	Stuart Goldstein	Frances Lindner	Roger Smith
David Burton, Jr.	Susan Goldstein	Lisa Lourie	Jennifer Smith



## USEF OFFICIALS

### EQUESTRIAN SPORT PRODUCTIONS, LLC SPRING 1 COMP #1762 APRIL 6-10, 2016

HUNTER AND EQUITATION JUDGES:	Brian Lenehan of Palm Beach Gardens, Florida Scott Hofstetter of Ocala, Florida Christina Schlusemeyer of Wellington, Florida Claudia Roland of Suwanee, Georgia
HUNTER BREEDING JUDGES:	Brian Lenehan of Palm Beach Gardens, Florida Christina Schlusemeyer of Wellington, Florida
JUMPER JUDGES:	Jenny Ross-Koning of Loxahatchee, Florida Jason Gates of Tequesta, Florida Jeff Smiley of Delray Beach, Florida Micki Kozich of Wellington, Florida Jim Zulia of Wellington, Florida
JUMPER COURSE DESIGNERS:	Richard Jeffrey, Hector Loyola, and Jasen Shelley
HUNTER COURSE DESIGNERS:	Danny Moore and Robert McGregor
STEWARDS:	Laura Reed and Tom Hamilton
SCHOOLING SUPERVISOR:	Mesa Hart

### EQUESTRIAN SPORT PRODUCTIONS, LLC SPRING 2 COMP #233850 APRIL 13-17, 2016

HUNTER AND EQUITATION JUDGES:	Mark Jungherr of Amesbury, Massachusetts George Wallace of Wellington, Florida Barbara Mitchell of Caldedon, Ontario Jim Zulia of Wellington, Florida
HUNTER BREEDING JUDGES:	Linda Andrisani of Wellington, Florida Christina Schlusemeyer of Wellington, Florida
JUMPER JUDGES:	Jenny Ross-Koning of Loxahatchee, Florida Jim Zulia of Wellington, Florida Jason Gates of Tequesta, Florida Jeff Smiley of Delray Beach, Florida Micki Kozich of Wellington, Florida
JUMPER COURSE DESIGNERS:	Ken Krome, Hector Loyola, and Jasen Shelley
HUNTER COURSE DESIGNERS:	Robert McGregor and Danny Moore
STEWARDS:	Mesa Hart and Ali DeGowen
SCHOOLING SUPERVISOR:	Laura Reed

### EQUESTRIAN SPORT PRODUCTIONS, LLC SPRING 3 COMPETITION #5028 APRIL 20-24, 2016

HUNTER AND EQUITATION JUDGES:	Scott Fitton of Wellington, Florida Holly Orlando of Wellington, Florida Tom Brede of Stamping Ground, Kentucky Betsy Perry of Wellington, Florida
HUNTER BREEDING JUDGES::	Tom Brede of Stamping Ground, Kentucky Linda Andrisani of Wellington, Florida
JUMPER JUDGES:	Jenny Ross-Koning of Loxahatchee, Florida Jim Zulia of Wellington, Florida Jason Gates of Tequesta, Florida Micki Kozich of Wellington, Florida
JUMPER COURSE DESIGNERS:	Anna Catalina Harris Cruz, Hector Loyola, and Jasen Shelley
HUNTER COURSE DESIGNERS:	Robert McGregor and Danny Moore
STEWARDS:	Kiki Umla and Ali DeGowin
SCHOOLING SUPERVISOR:	Mesa Hart

### EQUESTRIAN SPORT PRODUCITONS, LLC SPRING 4 COMPETITION #7179 MAY 6-8, 2016

HUNTER AND EQUITATION JUDGES:	Linda Hough of Wellington, Florida Christina Schlusemeyer of Wellington, Florida
JUMPER JUDGES:	Jenny Ross-Koning of Loxahatchee, Florida Leanne Gamboa of Coral Springs, Florida Nick Granat
JUMPER COURSE DESIGNER:	Nick Granat
HUNTER COURSE DESIGNERS:	Nick Granat , David E. Burton, Jr.
STEWARDS:	Ali DeGowin

### EQUESTRIAN SPORT PRODUCTIONS SPRING 5 COMPETITON #4397 MAY 14-15, 2016

HUNTER AND EQUITATION JUDGES:	Caitlin Venezia of Marstons Mills, MA Patti Harnois of Marstons Mills, MA
JUMPER JUDGES:	Jenny Ross-Koning of Loxahatchee, Florida Leanne Gamboa of Coral Springs, Florida Micki Kozich of Wellington, Florida Nick Granat
JUMPER COURSE DESIGNER:	Nick Granat & David E. Burton, Jr.
HUNTER COURSE DESIGNERS:	
STEWARDS:	Mesa Hart



# *Thank you to our generous* **Sponsors**

*Accuhorsemat*

*Aculife by LifeWave*

*Dever*

*#1 Education Place*

*Equiline*

*FarmVet*

*Gold Coast Feed & Supply*

*Long Creek Farms*

*Neue Schule*

*Noble Outfitters*

*Nutrena*

*Omega Alpha Pharmaceuticals*

*Palm Beach Equine Clinic*

*Palm Beach Riding Academy*

*Pilates Rocks*

*PonyUp Horse Treats*

*Progressive Nutrition*

*Tryon International Equestrian Center*

*Uhealth Ear Institute*

*The Wanderers Club*

*Wellington Equestrian Realty*

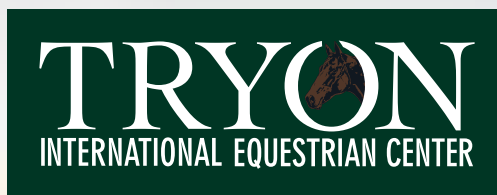

# MOUNTAINS — *are* — CALLING YOU *for*

*Come Show with Us!*



Tryon International Equestrian Center and Tryon Resort offers spectators, exhibitors, and competitors a wide variety of on-site lodging options, all located just steps away from facility stabling to ensure a convenient and stress-free stay.

If interested in booking lodging for the 2016 Tryon Spring Show Series, please contact [lodging@tryon.com](mailto:lodging@tryon.com) for more information regarding weekly rates.

# EQUESTRIAN LIFESTYLE AT ITS BEST!



## THE 2016 SPRING SERIES

**SPRING 1 (APRIL 8-10)**  
HUNTER B JUMPER LEVEL 4

**SPRING 5 (MAY 18-22)**  
TBA

**SPRING 2 (APRIL 13-17)**  
HUNTER AA LEVEL 4

**SPRING 6 (MAY 25-29)**  
HUNTER AA LEVEL 5

**SPRING 3 (MAY 4-8)**  
HUNTER A LEVEL 6 CSI 3\*

**SPRING 7 (JUNE 1-JUNE 5)**  
HUNTER AA LEVEL 6 CSI 3\*

**SPRING 4 (MAY 11-15)**  
HUNTER A LEVEL 4

**SPRING 8 (JUNE 8-12)**  
HUNTER AA LEVEL 6 CSI 5\*

**TRYON**  
INTERNATIONAL EQUESTRIAN CENTER

4066 Pea Ridge Road, Mill Spring, NC 28756 | (828) 863-1000 | [www.tryon.com](http://www.tryon.com) | [info@tryon.com](mailto:info@tryon.com)





## ESP RIDER BONUS FOR SPRING 1-3

The ESP Spring Rider Challenge will be awarded to the rider who earns the most points accumulated from the \$10,000 Open Stakes Class and each \$25,000 (Spring 1) or \$30,000 (Spring 2 and 3) USEF Ranked Grand Prix offered at Spring 1, 2, & 3.

In competitions where a rider may compete on more than one horse, the rider must declare which horse they wish to have scored prior to start of that competition. If the rider does not declare a point horse then whichever horse goes first in the order will automatically become their point horse for that competition.

Points are given to riders for each of the 6 Competitions and will be awarded on a formula based on the number of riders in each competition as follows: The winning rider will earn two more points than the second placed rider, the second placed rider will earn one more point than the third and so on. (i.e. 30 riders enter the class, the winner will receive 32 points, second place will receive 30 points, third place 29 points, etc). A rider failing to complete a course on their declared horse will receive 0 points for that competition.

The ESP Spring Rider Challenge awards will be presented upon the conclusion of the \$30,000 Grand Prix at Spring 3 on Sunday April 20th in the International Arena

1st will receive \$5000

2nd will receive \$3000

3rd will receive \$2000

Rider Bonus Money for Hunter Circuit Champions (SPRING 1-3)

ESP will also award money for OVERALL Circuit Champions and Reserve Champions

The Following Divisions will be eligible for the Bonus Money

Overall Junior Hunter both 3'3" and 3'6" Champion and Reserve Champion

Overall Amateur Owner Hunter both 3'3" and 3'6" Divisions Champion and Reserve Champion

Overall Adult Amateur Hunter Champion and Reserve Champion

Overall Children's Hunter Champion and Reserve Champion

Overall Pony Hunter Champion and Reserve Champion (does not include Green Ponies)

Champions will receive \$700 and Reserve Champions will receive \$300

Money will be awarded on Sunday April 24th

The UHealth Ear Institute is  
a proud equestrian sponsor



To learn more about UHealth:  
305-243-3564  
[UHealthsystem.com](http://UHealthsystem.com)

For more information or to  
schedule an appointment:

Dr. Sergio Guerreiro  
305-510-3133 | [sguerreiro@miami.edu](mailto:sguerreiro@miami.edu)

## Visit UHealth in Palm Beach County

**Palm Beach Gardens (NEW)**  
**Ear, Nose and Throat | Primary Care**  
3401 PGA Boulevard  
Primary Care - Suite 400  
ENT - Suite 450 |  
Palm Beach Gardens, FL 33410  
Primary Care PH: 561-219-1000  
ENT PH: 561-219-4400  
Dr. Björn Herman - Board-Certified ENT PHysician

**Boca Raton**  
**Ear, Nose and Throat | Multi-Specialty**  
3848 FAU Boulevard, Suite 305  
Boca Raton, FL 33431  
561-455-3627

The Ear Institute is part of UHealth - the University of Miami Health System, which has 1,200 physician-scientists and researchers relentlessly focused on precise diagnostics, targeted treatments, and the best outcomes.

**[UHealthEarInstitute.com](http://UHealthEarInstitute.com)**

**SPRING 1 APRIL 6-10, 2016 PALM BEACH INTERNATIONAL EQUESTRIAN CENTER, WELLINGTON, FLORIDA**  
**Tentative Schedule of Events**

Wednesday April 6th

Back Number Schooling Rounds  
 (Weather Permitting):  
 Jumper International Ring: 11am- 4 pm  
 Jumper Mogavero ring: 10 am- 4 pm  
 Hunter Ring 7 10 am- 4 pm  
 Rost Ring 9am- 12:30 pm

Wednesday

Rost Arena to begin 1:00 P.M.  
 Open Schooling: 9 to 12:30 pm (Weather permitting)

251 Model Green Conf. Hunter  
 260 Model Regular Conf. Hunter  
 207 Add Back Hunter (Open to 263)  
 382/383 Performance Hunter 3'6"  
 381 Performance Hunter 3'6" U/S  
 253/254 Green Conformation Hunter  
 252 Green Conformation Hunter U/S  
 242/243 First Year Green Hunter  
 241 First Year Green U/S  
 247/248 Second Year Green Hunter  
 246 Second Year Green U/S  
 262/263 Regular Conformation Hunter  
 261 Regular Conformation Hunter U/S  
 267/268 High Performance Hunter 4'  
 266 High Performance Hunter U/S  
 101 Hunter Breeding Yearlings (Judge 1)  
 1010 Hunter Breeding Yearlings (Judge 2)  
 102 Hunter Breeding 2 Year Olds (Judge 1)  
 1020 Hunter Breeding 2 Year Olds (Judge 2)  
 103 Hunter Breeding 3 Year Olds (Judge 1)  
 1030 Hunter Breeding 3 Year Olds (Judge 2)  
 100 Best Young Horse (Judge 1)  
 1000 Best Young Horse (Judge 2)  
 105 Pony Breeding Yearlings (Judge 1)  
 1050 Pony Breeding Yearlings (Judge 2)  
 106 Pony Breeding 2 Year Olds (Judge 1)  
 1060 Pony Breeding 2 Year Olds (Judge 2)  
 107 Pony Breeding 3 Year Olds (Judge 1)  
 1070 Pony Breeding 3 Year Olds (Judge 2)  
 104 Best Young Pony (Judge 1)  
 1040 Best Young Pony (Judge 2)

Thursday

International Arena 9:00 A.M.  
 704 4'3" Schooling Jumper II,2.1  
 12:00 PM  
 807 \$10,000 Neue Schule Open Stake Class  
 1.40 II,2a/b

Rost Arena 9:00 A.M.

208 Add Back Hunter (Open to 270)  
 387/388 Gold Coast Feed Performance 3'3"  
 384/385^ Performance Hunter 3'6"  
 244/245^ First Year Green Hunter  
 249/250^ Second Year Green Hunter  
 255/256^ Green Conformation Hunter  
 264/265^ Regular Conformation Hunter  
 269/270^ High Performance Hunter 4'  
 651 Warm Up (Open to 373)  
 222/223 Neue Schule Bits ESP Open Hunter 3'  
 221 Neue Schule Bits ESP Open Hunter 3' U/S  
 202/203 Pre-Green Level 1 3'  
 227/228 ESP Open Hunter 3'3"  
 372/373 Pre-Green Level 2 3'3"  
 371 Pre-Green Level 2 U/S  
 226 ESP Open Hunter 3'3" US

^ Denotes Handy Hunter Course

Thursday Continued:

Mogavero Ring 9:00 A.M.  
 795 Equine Tack Puddle Jumper II,2.b 2'3" – 2'6"  
 790 Long Creek Farms Hopeful II,2.b 2'9"  
 750 Nutrena Training Jumper II,2.b 3'1"  
 780 Blue Ribbon Jumper II 3'3"  
 715 Derby Gold Low Schooling II,2.b 3'7"  
 744 Omega Alpha Add Back Jumper II,2.b 3'9"  
 703 4'3" Schooling Jumper II,2.b  
 992 Mulligan Class (open all day)

Ring 7 to begin After Pre Green

Open Schooling: 9 to 12:30 pm  
 (Weather permitting)  
 656 Warm-up Open Card to 157  
 232/233 Low Hunter 2'6"  
 231 Low Hunter U/S  
 156/157 Baby Green Hunter 2'6"  
 155 Baby Green Hunter U/S

Ring 8 – Back Number schooling 9am- end of show.

Friday

International Ring 9:00 A.M.  
 712 High Schooling II,2.1 4'1"  
 755 YJC 5 Year Old II 3'9"  
 756 YJC 6 Year Old II,2.b 4'1"  
 757 YJC 7 Year Old II,2.b 4'3"  
 720 Gold Coast Feed Low Jr/AO Jpr II,2.c 4'1"  
 724 Equiline High Jr./AO II,2.c 4'7"

Mogavero Ring 9:00 A.M.

716 Derby Gold Low Schooling Jumper II,2.b 3'7"  
 741 Children's II,2.b 3'7"  
 761 Adult Jumper II,2.b 3'7"  
 745 Omega Alpha Add Back Jumper II,2.b 3'9"  
 711 High Schooling II,2.1 4'1"  
 581 WIHS Jumper Phase  
 590 Platinum Performance USEF  
 Show Jumping Talent Search 2\*

Rost 9:00 am

386 Performance 3'3" U/S  
 229/230 Neue Schule Bits ESP Open Hunter 3'3"  
 389/390^ Gold Coast Feed Performance 3'3"  
 374/375 Pre-Green Level 2 3'3"  
 224/225 Neue Schule Bits ESP Open Hunter 3'  
 201 Pre-Green Level 1 U/S  
 204/205 Pre-Green Level 1 3'  
 915 \$1,000 Pre Green Incentive classes

Ring 6 9:00 A.M.

796 Equine Tack Puddle Jumper II,2.b 2'3" – 2'6"  
 791 Long Creek Farms Hopeful Jumper II,2b 2'9"  
 751 Nutrena Training Jumper II,2.b 3'1"  
 738 Low Children's Jumper II,2.b 3'3"  
 766 Low Adult Jumper II,2.b 3'3"  
 781 Blue Ribbon II, 3'3"  
 718 Derby Gold Low Schooling II,2.1 3'7"  
 993 Mulligan Class (open all day)

Ring 7 9:00 A.M.

234/235 Low Hunter 2'6"  
 158/159 Baby Green Hunter 2'6"  
 652\* Warm Up- Open to 517  
 516/517 15-17 Equitation O/F 3'3"  
 515 15-17 Equitation Flat  
 580 WIHS Hunter Phase

Friday Continued:

Ring 8 9:00 A.M.  
 Open Schooling till 2:30  
 (Weather permitting)  
 3:00 pm  
 540 USEF Pony Medal  
 (Open with 541 Lrg, Med, Sm)  
 541 WIHS Pony Equitation  
 526 SFHJA Pony Medal

Saturday

GP Check in 9- 10am behind Ex Services.

International Ring 8:00 A.M.

808 \$5,000 1.35 Classic II,2a/b  
 722 Gold Coast Feed Low Jr/AO Jumper II, 2.1  
 726 Equiline High AO/Jr. II,2.1 4'7"  
 802 \$1500 Tackeria NAL Child/Adult  
 Jumper Classic 3'9"

Mogavero Ring 8:00 A.M.

746 Omega Alpha Add Back Jumper II,2.b 3'9"  
 705 4'3" Schooling Jumper II,2.1  
 782 Blue Ribbon Jumper II, 3'3"  
 717 Derby Gold Low Schooling II,2.b 3'7"  
 740 Children's Jumper II,2.b 3'7"  
 760 Adult Jumper II,2.b 3'7"

Ring 6 8:00 A.M.

797 Equine Tack Puddle Jumper II,2.b 2'3" – 2'6"  
 792 Long Creek Farms Hopeful Jumper II,2.b 2'9"  
 752 Nutrena Training II,2.b 3'1"  
 737 Low Children's Jumper II,2.b 3'3"  
 765 Low Adult Jumper II,2b 3'3"  
 994 Mulligan Class (open all day)

Rost Arena 8:00 A.M.

209 Add-Back Hunter Open card to 333  
 272/273\* Aculife Amateur Owner Hunter 18-35  
 271 Aculife Amateur Owner Hunter 18-35 U/S  
 277/278\* Aculife Amateur Owner Hunter 36 & Over  
 276 Aculife Amateur Owner 36 & Over U/S  
 377/378\* Aculife Amateur Owner Hunter 3'3"  
 376 Aculife Amateur Owner Hunter 3'3" U/S  
 337/338\* #1 Education Junior Hunter 3'3"  
 336 #1 Education Junior Hunter 3'3" U/S  
 302/303\* #1 Education Small Junior 15 & Under  
 301 #1 Education Small Junior 15 & Under U/S  
 307/308\* #1 Education Large Junior 15 & Under  
 306 #1 Education Large Junior 15 & Under U/S  
 327/328\* #1 Education Small Junior 16-17  
 332/333\* #1 Education Large Junior Hunter 16-17  
 658 Warm Up (Open to 298)  
 317/318 Low Child Horse  
 316 Low Child Horse U/S  
 297/298 Pilates Rocks Low Adult 2'6"  
 296 Pilates Rocks Low Adult U/S

\* Denotes Handy HunteSaturday Continued



**SPRING 1 APRIL 6-10, 2016 PALM BEACH INTERNATIONAL EQUESTRIAN CENTER, WELLINGTON, FLORIDA**  
**Tentative Schedule of Events**

**Saturday Continued**

Ring 7 8:00 A.M.  
653 Warm-Up Open card to 393\*  
282/283 Adult Hunter 18-35  
281 Adult Hunter 18-35 U/S  
287/288 Adult Hunter 36-50  
286 Adult Hunter 36-50 U/S  
292/293 Adult Hunter 51+  
291 Adult Hunter 51+ U/S  
902 \$500 M&S/NAL Adult Hunter Classic  
525 SFHJA Medal  
529 M & S Child. Medal  
650 Warm-Up Open Card to 323  
312/313 UHealth Ear Institute Children's 14 & Und  
322/323 UHealth Ear Institute Children's 15-17  
321 UHealth Ear Children's 15-17 U/S  
900 \$500 M&S/NAL Children's Hunter  
Classic  
142/143 Cross Rail Hunter  
141 Cross Rail U/S  
600 PBRA Short Stirrup/Modified Warm-Up  
602/603 PBRA Short Stirrup Hunter  
601 PBRA Short Stirrup U/S  
642/643 Modified Hunter 2'2" 6"  
\* Warm Up not open during Medal Classes

**Ring 8 8:00 A.M.**

410 Model Small Pony  
401 Schooling Pony (Open to 443)  
412/413 Small Pony Conf./Hunter  
411 Small Pony U/S  
420 Model Medium Pony  
422/423 Medium Pony Conf./Hunter  
421 Medium Pony U/S  
430 Model Large Pony  
432/433 Large Pony Conf./Hunter  
431 Large Pony U/S  
450 Model Large Green Pony  
452/453 Large Green Pony Conf./Hunter  
440 Model Sm/Med Green Pony  
442/443 Sm/Med Green Pony Conf.  
657 Warm Up (Open to 458)  
406/407 The Wanderers Sm/Med Child Pony  
457/458 The Wanderers Large Children's Pony  
456 The Wanderers Large Child Pony U/S

**Sunday**

International Ring 8:00 A.M.  
9 am  
804 \$25,000 Nutrena Grand Prix  
1pm  
727 Equiline \$2500 High Jr/AO  
Jumper Stake 4'7" Table II, 2a/b

**Mogavero Ring**

8:00 A.M.  
739 \$1500 Low Child Classic 3'3" II2ab  
767 \$1500 Low Adult Classic 3'3" II2ab  
743 \$1500 M&S Child Classic 1.15m II2ab  
763 \$1500 M&S Adult Classic 1.15m II2ab  
723 Gold Coast Feed \$2500 NAL Low Jr/AO  
Jumper Stake 4'1" II2ab

**Ring 6 8:00 A.M.**

570 ASPCA MacLay  
550 Pessoa USEF Medal

**Sunday Continued**

Rost Arena After USEF Medals  
210 Add Back Hunter  
304/305 #1 Education Small Junior 15 & Under  
309/310 #1 Education Large Junior 15 & Under  
329/330 #1 Education Small Junior 16-17  
326 #1 Education Small Junior 16-17 U/S  
334/335 #1 Education Large Junior Hunter 16-17  
331 #1 Education Large Junior 16-17 U/S  
339/340 #1 Education Junior Hunter 3'3"  
911 \$1000 Sweet Oak Farm Junior Hunter  
Classic  
379/380 Aculife Amateur Owner Hunter 3'3"  
274/275 Aculife Amateur Owner Hunter 18-35  
279/280 Aculife Amateur Owner Hunter 36 & Over  
912 \$1000 Sweet Oak Farm AO Hunter Classic  
910 \$5,000 USHJA National Hunter Derby

**Ring 7 8:00 A.M.**

311 UHealth Ear Children's 14 & UndU/S  
555 Children's Medal  
314/315 UHealth Ear Children's 14 & Under  
324/325 UHealth Ear Children's Hunter 15-17  
565 Ariat Adult Medal 3'  
527 SFHJA Adult Medal  
531\* M & S Adult Medal  
518 Adult Equitation Flat  
519/520 Adult Equitation O/F  
294/295 Adult Hunter 51+  
289/290 Adult Hunter 36-50  
284/285 Adult Hunter 18-35  
607 Leadline  
610 Walk  
608 Walk Trot  
609 Walk Trot Jump  
611 Walk Trot Pleasure  
145/146 Cross Rail Equitation  
144 Cross Rail Equitation Flat  
654 Warm Up Open Card to 645  
605/606 PBRA Short Stirrup Equitation  
604 PBRA Short Stirrup Equitation Flat  
641 Modified Hunter U/S  
644/645 Modified Hunter 2'2" 6"

**Sunday Continued**

Ring 8 8:00 A.M.  
402 Schooling Pony (Open to 455)  
414/415^ Small Pony Hunter  
906 \$500 Small Pony Classic  
424/425^ Medium Pony Hunter  
907 \$500 Medium Pony Classic  
434/435^ Large Pony Hunter  
908 \$500 Large Pony Classic  
441 Sm/Med Green Pony U/S  
444/445 Sm/Med Green Pony Hunter  
916 Green Pony Hunter Classic  
451 Large Green Pony U/S  
454/455 Large Green Pony Hunter  
917 \$500 Green Pony Hunter Classic  
658 Warm Up Open Card to 514  
408/409 The Wanderers Small/Med Child Pony  
405 The Wanderers Small/Med Pony U/S  
459/460 The Wanderers Large Children's Pony  
299/300 Pilates Rocks Low Adult Hunter 2'6"  
319/320 Children's Horse 2'6"  
503-504 Child/Adult 2'6" Equitation  
502 Child /Adult 2'6" Equitation Flat  
510/511 Equitation 11 & Under O/F 2'6"  
509 Equitation 11 & Under Flat  
513/514 12-14 Equitation O/F 2'9"  
512 12-14 Equitation Flat  
^ Denotes Handy Hunter Course

# Spring 2 April 13-17, 2016, Palm Beach International Equestrian Center, Wellington, Florida

## Tentative Schedule of Events

Wednesday April 13th

Back Number Schooling Rounds

(Weather Permitting):

Jumper International Ring: 11am- 4 pm

Jumper Mogavero ring: 10 am- 4 pm

Hunter Ring 7: 10 am- 4 pm

Rost Ring : 9am- 11:30 am

Wednesday

Rost Arena to begin 12:00 P.M.

Open Schooling: 9 to 11:30am (Weather permitting)

251 Model Green Conf. Hunter

260 Model Regular Conf. Hunter

207 Add Back Hunter (Open to 388)

382/383 Performance Hunter 3'6"

381 Performance Hunter 3'6" U/S

253/254 Green Conformation Hunter

252 Green Conformation Hunter U/S

242/243 First Year Green Hunter

241 First Year Green U/S

247/248 Second Year Green Hunter

246 Second Year Green U/S

262/263 Regular Conformation Hunter

261 Regular Conformation Hunter U/S

267/268 High Performance Hunter 4'

266 High Performance Hunter U/S

101 Hunter Breeding Yearlings (Judge 1)

1010 Hunter Breeding Yearlings (Judge 2)

102 Hunter Breeding 2 Year Olds (Judge 1)

1020 Hunter Breeding 2 Year Olds (Judge 2)

103 Hunter Breeding 3 Year Olds (Judge 1)

1030 Hunter Breeding 3 Year Olds (Judge 2)

100 Best Young Horse (Judge 1)

1000 Best Young Horse (Judge 2)

105 Pony Breeding Yearlings (Judge 1)

1050 Pony Breeding Yearlings (Judge 2)

106 Pony Breeding 2 Year Olds (Judge 1)

1060 Pony Breeding 2 Year Olds (Judge 2)

107 Pony Breeding 3 Year Olds (Judge 1)

1070 Pony Breeding 3 Year Olds (Judge 2)

104 Best Young Pony (Judge 1)

1040 Best Young Pony (Judge 2)

Thursday

International Arena 8 am

704 4'3" Schooling Jumper II,2.1

1:00 PM

807 \$10,000 Equiline Open Stake Class 1.40 II2ab

Rost Arena 8:00 A.M.

208 Add Back Hunter (Open to 270)

387/388^ Gold Coast Feed Performance 3'3"

384/385^ Performance Hunter 3'6"

244/245^ First Year Green Hunter

249/250^ Second Year Green Hunter

255/256^ Green Conformation Hunter

264/265 ^Regular Conformation Hunter

269/270^ High Performance Hunter 4'

651 Warm Up Open Card to 373

222/223 Neue Shule Bits ESP Open Hunter 3'

221 Neue Shule Bits ESP Open Hunter 3' U/S

202/203 Pre-Green Level 1 3'

227/228 ESP Open Hunter 3'3"

372/373 Pre-Green Level 2 3'3"

371 Pre-Green Level 2 U/S

226 ESP Open Hunter 3'3" US

^ Denotes Handy Hunter Course

Thursday Cont.

Mogavero Ring 8:00 A.M.

795 Equine Tack Puddle Jumper II,2.b

790 Long Creek Farms Hopeful II,2.b 2'9"

750 Nutrena Training Jumper II,2.b 3'1"

780 Blue Ribbon Jumper II 3'3"

715 Derby Gold Low Schooling II,2.b3'7"

744 Omega Alpha Add Back Jumper II,2.b 3'9"

992 Mulligan Class (open all day)

Ring 7 to begin After Pre Green

Open Schooling: 8 to 12:30 pm (Weather permitting)

656 Warm-up Open Card to 157

232/233 Low Hunter 2'6"

231 Low Hunter U/S

156/157 Baby Green Hunter 2'6"

155 Baby Green Hunter U/S

Ring 8 – Hunter Back # schooling 8am- end of show.

Ring 6 – Jumper Back # schooling 8am- end of show.

Friday

International Ring 8:00 A.M.

712 High Schooling II,2..1 4'1"

755 YJC 5 Year Old Table II 3'9"

756 YJC 6 Year Old II,2.b 4'1"

757 YJC 7 Year Old II,2.b 4'3"

720 Gold Coast Feed Low Jr/AO Jpr II,2.c 4'1"

724 Equiline High Jr./AO II,2.c 4'7"

Mogavero Ring 8:00 A.M.

716 Low Schooling II,2.b 3'7"

741 Children's II,2.b 3'7"

761 Adult Jumper II,2.b 3'7"

745 Omega Alpha Add Back Jumper II,2.b 3'9"

711 High Schooling II,2.b 4'1"

995 Mulligan Class (open all day)

581 WIHS Jumper Phase

590 Platinum Performance USEF

Show Jumping Talent Search 2\*

Rost 8:00 A.M.

386 Performance 3'3" U/S

229/230 Neue Shule Bits ESP Open Hunter 3'3"

389/390 Gold Coast Feed Performance 3'3"

374/375 Pre-Green Level 2 3'3"

224/225 Neue Shule Bits ESP Open Hunter 3'

201 Pre-Green Level 1 U/S

204/205 Pre-Green Level 1 3'

915 \$1,000 Pre Green Incentive classes

516/517 15-17 Equitation O/F 3'3"

515 15-17 Equitation Flat

580 WIHS Hunter Phase

After build, open schooling till 4pm

Ring 6 9:00 A.M.

796 Equine Tack Puddle Jumper II,2.b

791 Long Creek Farms Hopeful II,2b 2'9"

751 Nutrena Training Jumper II,2.b 3'1"

738 Low Children's Jumper II,2.b 3'3"

766 Low Adult Jumper II,2.b 3'3"

781 Blue Ribbon Table II 3'3"

718 Derby Gold Low Schooling I II,2.b 3'7"

993 Mulligan Class (open all day)

After build, open schooling till 4pm

Friday Cont.

Ring 7 To follow Rost

234/235 Low Hunter 2'6"

158/159 Baby Green Hunter 2'6"

652\* Warm Up- Open to 517

After build, open schooling till 4pm

Ring 8 8:00 A.M.

Open Schooling till 2:30 (Weather permitting)

3:00 pm

540 USEF Pony Medal

(Open with 541 Lrg. Med, Sm)

541 WIHS Pony Equitation

Saturday

Saturday- GP Check in 12- 1pm behind Ex Services.

International Ring 8:00 A.M.

808 \$5,000 1.35 Classic II, 2a

722 Gold Coast Feed Low Jr/AO Jumper II, 2.1

726 Equiline High AO/Jr. II,2.1 4'7"

802 \$1500 Tackeria NAL Child/Adult Jumper

Classic 3'9" Table II,2.b

Mogavero Ring 8:00 A.M.

746 Omega Alpha Add Back Jumper II,2.b 3'9"

782 Blue Ribbon Jumper II, 3'3"

717 Derby Gold Low Schooling II,2.b 3'7"

740 Children's Jumper II,2.b 3'7"

760 Adult Jumper II,2b 3'7"

995 Mulligan Class (open all day)

Ring 6 8:00 A.M.

797 Equine Tack Puddle Jumper II,2.b

792 Long Creek Farms Hopeful II,2b 2'9"

752 Nutrena Training II,2b 3'1"

737 Low Children's Jumper II,2.1 3'3"

765 Low Adult Jumper II,2.1 3'3"

994 Mulligan Class (open all day)

Rost Arena 8:00 A.M.

209 Add-Back Hunter Open card to 333

272/273 Aculife Amateur Owner Hunter 18-35

271 Aculife Amateur Owner 18-35 U/S

277/278 Aculife Amateur Owner Hunter 36 & Over

276 Aculife Amateur Owner 36&Up U/S

377/378 Aculife Amateur Owner Hunter 3'3"

376 Aculife Amateur Owner Hunter 3'3" U/S

337/338 #1 Education Junior Hunter 3'3"

336 #1 Education Junior Hunter 3'3" U/S

302/303 #1 Education Small Junior 15 & Under

301 #1 Education Small Junior 15 & Un U/S

307/308 #1 Education Large Junior 15 & Under

306 #1 Education Large Jr. 15 & Un U/S

327/328 S #1 Education mall Junior Hunter 16-17

332/333 #1 Education Large Junior 16-17

658 Warm Up (Open to 298)

317/318 Low Child Horse

316 Low Child Horse U/S

297/298 Pilates Rocks Low Adult 2'6"

296 Pilates Rocks Low Adult U/S

**Spring 2 April 13-17, 2016, Palm Beach International Equestrian Center, Wellington, Florida**  
**Tentative Schedule of Events**

**Saturday Continued**

Ring 7	8:00 A.M.
653	Warm-Up Open card to 393*
282/283	Adult Hunter 18-35
281	Adult Hunter 18-35 U/S
287/288	Adult Hunter 36-50
286	Adult Hunter 36-50 U/S
292/293	Adult Hunter 51+
291	Adult Hunter 51+ U/S
902	\$500 M&S/NAL Adult Hunter Classic
525	SFHJA Medal
529	M & S Child. Medal
650	Warm-Up Open Card to 323
312/313	UHealth Ear Children's 14 & Under
322/323	UHealth Ear Children's 15-17
321	UHealth Ear Children's Hunter 15-17 U/S
900	\$500 M&S/NAL Children's Hunter Classic
142/143	Cross Rail Hunter
141	Cross Rail U/S
600	PBRA Short Stirrup/Modified Warm-Up
602/603	PBRA Short Stirrup Hunter
601	PBRA Short Stirrup U/S
642/643	Modified Hunter 2'/2'6"

\* Warm Up not open during Medal Classes

Ring 8	8:00 A.M.
410	Model Small Pony
401	Schooling Pony (Open to 443)
412/413	Small Pony Conf./Hunter
411	Small Pony U/S
420	Model Medium Pony
422/423	Medium Pony Conf./Hunter
421	Medium Pony U/S
430	Model Large Pony
432/433	Large Pony Conf./Hunter
431	Large Pony U/S
450	Model Large Green Pony
452/453	Large Green Pony Conf./Hunter
440	Model Sm/Med Green Pony
442/443	Sm/Med Green Pony Conf.
657	Warm Up (Open to 458)
406/407	The Wanderers Small/Med Child Pony
457/458	The Wanderers Large Children's Pony
456	The Wanderers Large Child Pony U/S

**Sunday**

International Ring	8:00 A.M.
723	Gold Coast Feed \$2500 NAL Low Jr/AO
Jumper Stake 4'1"	Table II, 2a/b
727	Equiline \$2500 High Jr/AO
Jumper Stake 4'7"	II, 2a/b
804	\$30,000 Noble Outfitters Grand Prix

Mogavero Ring	8:00 A.M.
739	\$1500 Low Child Classic 3'3" II, 2a/b
767	\$1500 Low Adult Classic 3'3" II, 2a/b
743	\$1500 M & S Child Classic 3'9" II, 2a/b
763	\$1500 M & S Adult Jumper Classic 3'9" II, 2a/b

Ring 6	8:00 A.M.
570	ASPCA MacLay
550	Pessoa USEF Medal

**Sunday Continued**

Rost Arena	8:00 A.M.
210	Add Back Hunter
379/380*	Aculife Amateur Owner Hunter 3'3"
274/275*	Aculife Amateur Owner Hunter 18-35
279/280*	Aculife Amateur Owner Hunter 36 & Over
912	\$1000 Sweet Oak Farm AO Hunter Classic
304/305*	#1 Education Small Junior 15 & Under
309/310*	#1 Education Large Junior 15 & Under
329/330*	#1 Education Small Junior Hunter 16-17
326	#1 Education Small Junior 16-17 U/S
334/335*	#1 Education Large Junior Hunter 16-17
331	#1 Education Large Junior 16-17 U/S
339/340*	#1 Education Junior Hunter 3'3"
911	\$1000 Sweet Oak Farm Junior Hunter Classic
910	\$5,000 USHJA National Hunter Derby
* Denotes Handy Hunter	

Ring 7	8:00 A.M.
311	UHealth Ear Children's 14 & Under U/S
555	THIS Children's Medal
314/315	UHealth Ear Children's 14 & Under
324/325	UHealth Ear Children's Hunter 15-17
565	Ariat Adult Medal 3'
527	SFHJA Adult Medal
531*	M & S Adult Medal
518	Adult Equitation Flat
519/520	Adult Equitation O/F
294/295	Adult Hunter 51+
289/290	Adult Hunter 36-50
284/285	Adult Hunter 18-35
607	Leadline
610	Walk
608	Walk Trot
609	Walk Trot Jump
611	Walk Trot Pleasure
145/146	Cross Rail Equitation
144	Cross Rail Equitation Flat
654	Warm Up Open Card to 645
605/606	PBRA Short Stirrup Equitation
604	PBRA Short Stirrup Equitation Flat
641	Modified Hunter U/S
644/645	Modified Hunter 2'/2'6"

**Sunday Continued**

Ring 8	8:00 A.M.
402	Schooling Pony (Open to 455)
414/415^	Small Pony Hunter
906	\$500 Small Pony Hunter Classic
424/425^	Medium Pony Hunter
907	\$500 Medium Pony Hunter Classic
434/435^	Large Pony Hunter
908	\$500 Large Pony Hunter Classic
441	Sm/Med Green Pony U/S
444/445	Sm/Med Green Pony Hunter
451	Large Green Pony U/S
454/455	Large Green Pony Hunter
916	\$500 Green Pony Hunter Classic
658	Warm Up Open Card to 514
408/409	The Wanderers Small/Med Child Pony
405	The Wanderers Small/Med Pony U/S
459/460	The Wanderers Large Children's Pony
299/300	Pilates Rocks Low Adult Hunter 2'6"
319/320	Children's Horse 2'6"
503-504	Child/Adult 2'6" Equitation
502	Child /Adult 2'6" Equitation Flat
510/511	11 & Under O/F 2'6"
509	Equitation 11 & Under Flat
513/514	12-14 Equitation O/F 2'9"
512	12-14 Equitation Flat
^ Denotes Handy Hunter Course	



# Spring 3 April 20-24, 2016 Palm Beach International Equestrian Center, Wellington, Florida

## Tentative Schedule of Events

Wednesday April 20th

Back Number Schooling Rounds

(Weather Permitting):

Jumper International Ring: 11am- 4 pm

Jumper Mogavero ring: 10 am- 4 pm

Hunter Ring 7: 10 am- 4 pm

Rost Ring : 9am- 11:30 am

Wednesday

Rost Arena to begin 12:00 P.M.

Open Schooling: 9 to 11:30am (Weather permitting)

251 Model Green Conf. Hunter

260 Model Regular Conf. Hunter

207 Add Back Hunter (Open to 388)

382/383 Performance Hunter 3'6"

381 Performance Hunter 3'6" U/S

253/254 Green Conformation Hunter

252 Green Conformation Hunter U/S

242/243 First Year Green Hunter

241 First Year Green U/S

247/248 Second Year Green Hunter

246 Second Year Green U/S

262/263 Regular Conformation Hunter

261 Regular Conformation Hunter U/S

267/268 High Performance Hunter 4'

266 High Performance Hunter U/S

101 Hunter Breeding Yearlings (Judge 1)

1010 Hunter Breeding Yearlings (Judge 2)

102 Hunter Breeding 2 Year Olds (Judge 1)

1020 Hunter Breeding 2 Year Olds (Judge 2)

103 Hunter Breeding 3 Year Olds (Judge 1)

1030 Hunter Breeding 3 Year Olds (Judge 2)

100 Best Young Horse (Judge 1)

1000 Best Young Horse (Judge 2)

105 Pony Breeding Yearlings (Judge 1)

1050 Pony Breeding Yearlings (Judge 2)

106 Pony Breeding 2 Year Olds (Judge 1)

1060 Pony Breeding 2 Year Olds (Judge 2)

107 Pony Breeding 3 Year Olds (Judge 1)

1070 Pony Breeding 3 Year Olds (Judge 2)

104 Best Young Pony (Judge 1)

1040 Best Young Pony (Judge 2)

Thursday

International Arena 9 am

704 4'3" Schooling Jumper II,2.1

12:00 PM

807 \$10,000 Accuhorsemat Open Stake

Class 1.40 II2ab

Thursday Cont.

Rost Arena 9:00 A.M.

208 Add Back Hunter (Open to 270)

387/388^ Gold Coast Feed Performance 3'3"

384/385^ Performance Hunter 3'6"

244/245^ First Year Green Hunter

249/250^ Second Year Green Hunter

255/256^ Green Conformation Hunter

264/265 ^Regular Conformation Hunter

269/270^ High Performance Hunter 4'

651 Warm Up Open Card to 373

222/223 Neue Shule Bits ESP Open Hunter 3'

221 Neue Shule Bits ESP Open Hunter 3' U/S

202/203 Pre-Green Level 1 3'

227/228 Neue Shule Bits ESP Open Hunter 3'3"

372/373 Pre-Green Level 2 3'3"

371 Pre-Green Level 2 U/S

226 Neue Shule Bits ESP Open Hunter 3'3" US

^ Denotes Handy Hunter Course

Mogavero Ring 9:00 A.M.

795 Equine Tack Puddle Jumper II,2.b

790 Long Creek Farms Hopeful II,2.b 2'9"

750 Nutrena Training Jumper II,2.b 3'1"

780 Blue Ribbon Jumper II 3'3"

715 Derby Gold Low Schooling II,2.b3'7"

744 Omega Alpha Add Back Jumper II,2.b 3'9"

992 Mulligan Class (open all day)

Ring 7 to begin at 12pm

Open Schooling: 9 to 11:30 am (Weather permitting)

656 Warm-up Open Card to 157

232/233 Low Hunter 2'6"

231 Low Hunter U/S

156/157 Baby Green Hunter 2'6"

155 Baby Green Hunter U/S

Ring 8 – Hunter Back # schooling 9am- end of show.

Ring 6 – Jumper Back # schooling 9am- end of show.

Friday

International Ring 9:00 A.M.

712 High Schooling II,2..1 4'1"

755 YJC 5 Year Old Table II 3'9"

756 YJC 6 Year Old II,2.b 4'1"

757 YJC 7 Year Old II,2.b 4'3"

720 Gold Coast Feed Low Jr/AO Jpr II,2.c 4'1"

724 Equiline High Jr/AO II,2.c 4'7"

Mogavero Ring 9:00 A.M.

716 Low Schooling II,2.b 3'7"

741 Children's II,2.b 3'7"

761 Adult Jumper II,2.b 3'7"

745 Omega Alpha Add Back Jumper II,2.b 3'9"

711 High Schooling II,2.b 4'1"

995 Mulligan Class (open all day)

581 WIHS Jumper Phase

590 Platinum Performance USEF

Show Jumping Talent Search 2\*

Friday Cont:

Rost 9:00 A.M.

386 Gold Coast Performance 3'3" U/S

229/230 Neue Shule Bits ESP Open Hunter 3'3"

389/390 Gold Coast Performance 3'3"

374/375 Pre-Green Level 2 3'3"

224/225 Neue Shule Bits ESP Open Hunter 3'

201 Pre-Green Level 1 U/S

204/205 Pre-Green Level 1 3'

915 \$1,000 Pre Green Incentive classes

516/517 15-17 Equitation O/F 3'3"

515 15-17 Equitation Flat

580 WIHS Hunter Phase

After build, open schooling till 4pm

Ring 6 9:00 A.M.

796 Equine Tack Puddle Jumper II,2.b

791 Long Creek Farms Hopeful I,2b 2'9"

751 Nutrena Training Jumper II,2.b 3'1"

738 Low Children's Jumper II,2.b 3'3"

766 Low Adult Jumper II,2.b 3'3"

781 Blue Ribbon Table II 3'3"

718 Derby Gold Low Schooling I II,2.b 3'7"

993 Mulligan Class (open all day)

After build, open schooling till 4pm

Ring 7 10:00 am

234/235 Low Hunter 2'6"

158/159 Baby Green Hunter 2'6"

652\* Warm Up- Open to 517

After build, open schooling till 4pm

Ring 8

Open Schooling 9:00 A.M. till 2:30 (Weather permitting)

3:00 pm

540 USEF Pony Medal

(Open with 541 Lrg, Med, Sm)

541 WIHS Pony Equitation

526 SFHJA Pony Medal

Saturday

Saturday- GP Check in 12- 1pm behind Ex Services.

International Ring 8:00 A.M.

808 \$5,000 1.35 Classic II, 2a/b

722 Gold Coast Feed Low Jr/AO Jumper II, 2.1

726 Equiline High AO/Jr. II,2.1 4'7"

802 \$1500 Tackeria NAL Child/Adult Jumper

Classic 3'9" Table II,2.b

Mogavero Ring 8:00 A.M.

746 Omega Alpha Add Back Jumper II,2.b 3'9"

782 Blue Ribbon Jumper II, 3'3"

717 Derby Gold Low Schooling II,2.b 3'7"

740 Children's Jumper II,2.b 3'7"

760 Adult Jumper II,2b 3'7"

995 Mulligan Class (open all day)

**Spring 3 April 20-24, 2016 Palm Beach International Equestrian Center, Wellington, Florida**  
**Tentative Schedule of Events**

**Saturday Cont:**

Ring 6 8:00 A.M.  
 797 Equine Tack Puddle Jumper II,2.b  
 792 Long Creek Farms Hopeful II,2b 2'9"  
 752 Nutrena Training II,2b 3'1"  
 737 Low Children's Jumper II,2.1 3'3"  
 765 Low Adult Jumper II,2.1 3'3"  
 994 Mulligan Class (open all day)

**Rost Arena 8:00 A.M.**

209 Add-Back Hunter Open card to 333  
 272/273 Aculife Amateur Owner Hunter 18-35  
 271 Aculife Amateur Owner 18-35 U/S  
 277/278 Aculife Amateur Owner Hunter 36 & Over  
 276 Aculife Amateur Owner 36&Up U/S  
 377/378 Aculife Amateur Owner Hunter 3'3"  
 376 Aculife Amateur Owner Hunter 3'3" U/S  
 337/338 #1 Education Junior Hunter 3'3"  
 336 #1 Education Junior Hunter 3'3" U/S  
 302/303 #1 Education Small Junior 15 & Under  
 301 #1 Education Small Junior 15 & Un U/S  
 307/308 #1 Education Large Junior 15 & Under  
 306 #1 Education Large Junior 15 & Un U/S  
 327/328 #1 Education Small Junior Hunter 16-17  
 332/333 #1 Education Large Junior 16-17  
 658 Warm Up (Open to 298)  
 297/298 Pilates Rocks Low Adult 2'6"  
 296 Pilates Rocks Low Adult U/S

**Ring 7 8:00 A.M.**

653 Warm-Up Open card to 393\*  
 282/283 Adult Hunter 18-35  
 281 Adult Hunter 18-35 U/S  
 287/288 Adult Hunter 36-50  
 286 Adult Hunter 36-50 U/S  
 292/293 Adult Hunter 51+  
 291 Adult Hunter 51+ U/S  
 902 \$500 M&S/NAL Adult Hunter Classic  
 525 SFHJA Medal  
 529 M & S Child. Medal  
 650 Warm-Up Open Card to 323  
 312/313 UHealth Ear Children's 14 & Under  
 322/323 UHealth Ear Children's 15-17  
 321 UHealth Ear Children's Hunter 15-17 U/S  
 900 \$500 M&S/NAL Children's Hunter Classic  
 142/143 Cross Rail Hunter  
 141 Cross Rail U/S  
 600 PBRA Short Stirrup/Modified Warm-Up  
 602/603 PBRA Short Stirrup Hunter  
 601 PBRA Short Stirrup U/S  
 642/643 Modified Hunter 2'2'6"  
 657 Warm Up (Open to 318)  
 406/407 The Wanderers Small/Med Child Pony  
 457/458 The Wanderers Large Children's Pony  
 456 The Wanderers Large Child Pony U/S  
 317/318 Low Child Horse  
 316 Low Child Horse U/S

\* Warm Up not open during Medal Classes

**Saturday Cont:**

Ring 8 8:00 A.M.  
 410 Model Small Pony  
 401 Schooling Pony (Open to 443)  
 412/413 Small Pony Conf./Hunter  
 411 Small Pony U/S  
 420 Model Medium Pony  
 422/423 Medium Pony Conf./Hunter  
 421 Medium Pony U/S  
 430 Model Large Pony  
 432/433 Large Pony Conf./Hunter  
 431 Large Pony U/S  
 450 Model Large Green Pony  
 452/453 Large Green Pony Conf./Hunter  
 440 Model Sm/Med Green Pony  
 442/443 Sm/Med Green Pony Conf.

**Sunday**

**International Ring 8:00 A.M.**  
 723 Gold Coast Feed \$2500 NAL Low Jr/AO  
 Jumper Stake 4'1" Table II,2a/b  
 727 Equiline \$2500 High Jr/AO  
 Jumper Stake 4'7" II,2a/b  
 804 \$30,000 PonyUp Horse Treats Grand Prix

**Mogavero Ring 8:00 A.M.**

739 \$1500 Low Child Classic 3'3" II,2a/b  
 767 \$1500 Low Adult Classic 3'3" II,2a/b  
 743 \$1500 M & S Child Classic 3'9" II,2a/b  
 763 \$1500 M & S Adult Jumper  
 Classic 3'9" II,2a/b

**Ring 6 8:00 A.M.**

570 ASPCA Maclay  
 550 Pessoa USEF Medal

**Rost Arena 8:00 A.M.**

210 Add Back Hunter  
 379/380\* Aculife Amateur Owner Hunter 3'3"  
 274/275\* Aculife Amateur Owner Hunter 18-35  
 279/280\* Aculife Amateur Owner Hunter 36 & Over  
 912 \$1000 Sweet Oak Farm AO Hunter Classic  
 304/305\* #1 Education Small Junior 15 & Under  
 309/310\* #1 Education Large Junior 15 & Under  
 329/330\* #1 Education Small Junior Hunter 16-17  
 326 #1 Education Small Junior 16-17 U/S  
 334/335\* #1 Education Large Junior Hunter 16-17  
 331 #1 Education Large Junior 16-17 U/S  
 339/340\* #1 Education Junior Hunter 3'3"  
 911 \$1000 Sweet Oak Farm Junior  
 Hunter Classic  
 910 \$5,000 USHJA National Hunter Derby

\* Denotes Handy Hunter

**Sunday Cont:**

Ring 7 8:00 A.M.  
 311 UHealth Ear Children's 14 & Under U/S  
 555 THIS Children's Medal  
 314/315 UHealth Ear Children's 14 & Under  
 324/325 UHealth Ear Children's Hunter 15-17  
 565 Ariat Adult Medal 3'  
 527 SFHJA Adult Medal  
 531\* M & S Adult Medal  
 518 Adult Equitation Flat  
 519/520 Adult Equitation O/F  
 294/295 Adult Hunter 51+  
 289/290 Adult Hunter 36-50  
 284/285 Adult Hunter 18-35  
 607 Leadline  
 610 Walk  
 608 Walk Trot  
 609 Walk Trot Jump  
 611 Walk Trot Pleasure  
 145/146 Cross Rail Equitation  
 144 Cross Rail Equitation Flat  
 654 Warm Up Open Card to 645  
 605/606 PBRA Short Stirrup Equitation  
 604 PBRA Short Stirrup Equitation Flat  
 641 Modified Hunter U/S  
 644/645 Modified Hunter 2'2'6"

**Ring 8 8:00 A.M.**

402 Schooling Pony (Open to 455)  
 414/415^ Small Pony Hunter  
 906 \$500 Small Pony Hunter Classic  
 424/425^ Medium Pony Hunter  
 907 \$500 Medium Pony Hunter Classic  
 434/435^ Large Pony Hunter  
 908 \$500 Large Pony Hunter Classic  
 441 Sm/Med Green Pony U/S  
 444/445 Sm/Med Green Pony Hunter  
 451 Large Green Pony U/S  
 454/455 Large Green Pony Hunter  
 916 \$500 Green Pony Hunter Classic  
 658 Warm Up Open Card to 514  
 408/409 The Wanderers Small/Med Child Pony  
 405 The Wanderers Small/Med Pony U/S  
 459/460 The Wanderers Large Children's Pony  
 299/300 Pilates Rocks Low Adult Hunter 2'6"  
 319/320 Children's Horse 2'6"  
 503-504 Child/Adult 2'6" Equitation  
 502 Child/Adult 2'6" Equitation Flat  
 510/511 Equitation 11 & Under O/F 2'6"  
 509 Equitation 11 & Under Flat  
 513/514 12-14 Equitation O/F 2'9"  
 512 12-14 Equitation Flat

^ Denotes Handy Hunter Course

# **Spring 4 6-8, 2016 Global Dressage Facility, Wellington, Florida** **Tentative Schedule of Events**

## **Friday**

Van Kampen Covered Arena 8:00 A.M.

795 Equine Tack Puddle Jumpers II.2.b 2'6"  
790 Long Creek Farms Hopeful II2b 2'9"  
750 Nutrena Training Jumper II2b 3'  
715 Gold Coast Feed Low Schooling II2.1  
744 Omega Alpha Add Back Jumper II2b 3'9"  
710 High Schooling Jumper II2.1 4'  
770 Level 6 Jumper II2b 4'3"  
701 Level 7 Jumper II2b 4'6"  
737 Low Child Jumper II2b 3'  
765 Low Adult Jumper II2b 3'  
741 Child Jumper II2b 3'7"  
761 Adult Jumper II2b 3'7"  
992 Mulligan Jumper

Wellington Equestrian Realty Arena #1- 8:00A.M.

251 Green Conformation Model  
206 Add Back Hunter 3'  
207 Add Back Hunter- 3' then open to 268  
387/388 Gold Coast Feed Performance Hunter 3'3"  
386 Gold Coast Feed Performance 3'3" U/S  
382/383 Performance Hunter 3'6"  
381 Performance Hunter 3'6" US  
253/254 Green Conformation Hunter  
252 Green Conformation Hunter US  
242/243 1st Year Green Working Hunter  
241 1st Year Green Hunter US  
247/248 2nd Year Green Working Hunter  
246 2nd Year Green Hunter US  
267/268 High Performance Hunter 4'  
266 High Performance Hunter U/S  
237 Schooling Hunter open to 203  
372/373 Pre Green Level 2 Hunter 3'3"  
371 Pre Green Level 2 Hunter US  
202/203 Pre Green Level 1 Hunter 3'  
201 Pre Green Level 1 Hunter US  
236 Schooling Hunter US  
652 Warm Up open to 157  
232/233 Low Hunter 2'6"  
231 Low Hunter US  
156/157 Baby Green Hunter 2'6"  
155 Baby Green Hunter US

Wellington Equestrian Realty Arena #2- 8:00A.M.

Open schooling 8:00-5:00

## **Saturday**

Van Kampen Covered Arena 8:00 A.M.

796 Equine Tack Puddle Jumpers II,2b 2'6"  
797 Equine Tack Puddle Jumpers II,2.1 2'6"  
791 Long Creek Farms Hopeful II.2.1 2'9"  
751 Nutrena Training Jumper II2.1 3'  
738 Low Child Jumper II2.1 3'3"  
766 Low Adult Jumper II2.1 3'3"  
716 Gold Coast Feed Low Schooling II2.1  
740 Child Jumper II2.1 3'6"  
760 Adult Jumper II2.1 3'6"  
745 Omega Alpha Add Back Jumper II2.1 3'9"  
711 High Schooling Jumper II2.1 4'  
720 AO/Jr Jumper II2b 4'  
771 Level 6 Jumper II2.14'3"  
700 Level 7 Jumper II2.1 4'6"  
993 Mulligan Jumper  
802 \$1500 Tackeria NAL Child/Adult  
Classic II, 2a/b  
590 Platinum Performance USEF Talent Search  
581 WIHS Jumper Phase

Wellington Equestrian Realty Arena #1- 8:00A.M.

208 Add Back Hunter open to 256  
389/390 Gold Coast Feed Performance Hunter 3'3"  
384/385 Performance Hunter 3'6"  
255/256 Green Conf. Hunter  
244/245 1st Year Green Working Hunter  
249/250 2nd Year Green Working Hunter  
269/270 High Performance 4'  
209\*\* Add Back Hunter open to 303  
277/278 Aculife Amateur Owner 36 & Over 3'6"  
272/273 Aculife Amateur Owner Hunter 18-35 3'6"  
528 M & S Junior Medal  
580 WIHS Hunter Phase  
307/308 #1 Education Large Junior Hunter 3'6"  
302/303 #1 Education Small Junior Hunter 3'6"  
238 Schooling Hunter open to 238  
377/378 Aculife Amateur Owner Hunter 3'3"  
337/338 #1 Education Junior Hunter 3'3"  
336 #1 Education Junior Hunter 3'3" U/S  
374/375 Pre Green Level 2 Hunter 3'3"  
204/205 Pre Green Level 1 Hunter 3'  
222/223 Neue Shule Bits ESP Open Hunter 3'  
221 Neue Shule Bits ESP Open Hunter 3' U/S  
227/228 Neue Shule Bits ESP Open Hunter 3'3"  
226 Neue Shule Bits ESP Open Hunter 3'3" US  
651 Warm Up Open to 283  
516/517 15-17 Equitation O/F 3'3"  
515 15-17 Equitation Flat  
529 M & S Children's Medal  
312/313 UHealth Ear Children's Hunter 3'  
531 M & S Adult Medal  
282/283 Adult Amateur Hunter 3'  
902 \$500 NAL/M&S Child/Adult Classic  
234\* Low Hunter 2'6" \*open to 318  
317/318 Children's Horse 2'6"  
316 Children's Horse 2'6" US  
235 Low Hunter 2'6" open to 298  
158/159 Baby Green Hunter  
297/298 Pilates Rocks Low Adult Hunter 2'6"  
296 Pilates Rocks Low Adult Hunter U/S

## **Saturday Continued:**

Wellington Equestrian Realty Arena #2- 8:00A.M.

401 Schooling Pony open to 443  
410 Small Pony Model  
412/413 Small Pony Conf. 2'3"  
411 Small Pony Hunter US  
420 Medium Pony Model  
422/423 Medium Pony Conf. 2'6"  
421 Medium Pony Hunter US  
430 Large Pony Model  
432/433 Large Pony Conf. 3'  
431 Large Pony Hunter US  
440 Green Pony Model  
442/443 Green Pony Conf.  
142/143 Cross Rails Hunter  
141 Cross Rails US  
600 Warm Up Open to 643  
602/603 PBRA Short Stirrup Hunter O/F  
601 PBRA Short Stirrup Hunter US  
642/643 Modified Hunter 2' or 2'6  
650/\*\* Warm Up open card to 509  
406/407 The Wanderers Children's Pony  
405 The Wanderers Children's Pony US  
512 12-14 Equitation Flat  
513/514 12-14 Equitation 2'6" O/F  
509 Equitation 11 & Under Flat  
510/511 Equitation 11 & Under 2'3" O/F

## **Sunday**

Van Kampen Covered Arena 8:00 A.M.

792 Long Creek Farms Hopeful II2b 2'9"  
752 Nutrena Training Jumper II2b 3'  
739/767 \$1500 Low Child/Adult  
Classic II2b 3'3"  
717 Gold Coast Feed Low Schooling II2.1 3'7"  
742 Child Jumper II.2.1 3'7"  
762 Adult Jumper II.2.1 3'7"  
746 Omega Alpha Add Back Jumper II2.1 3'9"  
755 YJC 5 Year Old Qualifier II,2,b 3'9"  
756 YJC 6 Year Old Qualifier II,2,b 4'  
757 YJC 7 Year Qualifier II,2,b 4'3"  
712 High Schooling Jumper II2.1 4'  
722 AO/Jr Jumper II2.1 4'  
772 Level 6 Jumper II.2.1 4'3"  
702 Level 7 Jumper II.2.1 4'6"  
994 Mulligan Jumper  
723 \$2500 NAL AO/Junior Jumper  
Classic II, 2AorB  
743/763 \$1500 M & S Child/Adult  
Classic 3'9" II, 2AorB  
807 \$10,000 Open Stakes 1.40m II, 2AorB

**Spring 4 6-8, 2016 Global Dressage Facility, Wellington, Florida**  
**Tentative Schedule of Events**

Sunday Cont:

Wellington Equestrian Realty Arena #1- 8:00A.M.

550 Pessoa USEF Medal  
570 ASPCA MacLay  
306 #1 Education Large Junior Hunter US  
210 Add Back Hunter open to 380  
309/310 #1 Education Large Junior Hunter 3'6"  
301 #1 Education Small Junior Hunter US  
304/305 #1 Education Small Junior Hunter 3'6"  
339/340 #1 Education Junior Hunter 3'3"  
376 Aculife Amateur Owner Hunter 3'3" U/S  
379/380 Aculife Amateur Owner Hunter 3'3"  
276 Aculife Amateur Owner 36 & Over US  
279/280 Aculife Amateur Owner 36 & Over 3'6"  
271 Aculife Amateur Owner Hunter 18-35 U/S  
274/275 Aculife Amateur Owner Hunter 18-35 3'6"  
911/912 \$1,000 Sweet Oak Farm Jr/AO Hunter Classic  
655 Warm Up open to 230  
224/225 Neue Shule Bits ESP Open Hunter 3'  
229/230 Neue Shule Bits ESP Open Hunter 3'3"  
525 SFHJA Medal  
555 THIS Children's Medal  
311 UHealth Ear Children's Hunter US  
659 Warm Up open to 285  
314/315 UHealth Ear Children's Hunter 3'  
281 Adult Amateur Hunter U/S  
284/285 Adult Amateur Hunter 3'  
565 Ariat Adult Medal  
527 SFHJA Adult Medal  
518 Adult Equitation Flat  
519/520 Adult Amateur Equitation 3' O/F  
502 Children's /Adult 2'6" Equitation Flat  
656 Warm up 2'6"  
503/504 Children's /Adult 2'6" Equitation O/F  
319/320 Children's Horse 2'6"  
299/300 Pilates Rocks Low Adult Hunter 2'6"

Sunday Continued:

Wellington Equestrian Realty Arena #2- 8:00A.M.

607 Leadline  
610/608 Walk & Walk Trot  
611 Walt Trot Pleasure  
609 Walk Trot Jump  
144 Cross Rails Flat  
145/146 Cross Rails Equitation  
604 Short Stirrup Equitation Flat  
653 Warm Up open card to 645  
605/606 Short Stirrup Equitation O/F  
641 Modified Hunter U/S  
644/645 Modified Hunter 2' or 2'6"  
526 SFHJA Pony Medal  
540 USEF Pony Medal  
541 WIHS Pony Medal  
402 Schooling Pony- open card  
414/415 Small Pony Hunter 2'3"  
906 \$500 Small Pony Hunter Classic  
424/425 Med. Pony Hunter 2'6"  
907 \$500 Medium Pony Hunter Classic  
434/435 Large Pony Hunter 3'  
908 \$500 Large Pony Hunter Classic  
(Scores from 413, 423, & 433 Top 12 return for  
final round after 415, 425, or 435)  
441 Green Pony Hunter US  
444 Green Pony Hunter  
916 \$500 Forget Me Not Farm Green Pony Classic  
526 SFHJA Children's Pony Medal  
654 Warm up open to 409  
408/409 The Wanderers Children's Pony  
532 M & S Children's Pony Medal



# Spring 5 May 14-15, 2016 Global Dressage Facility, Wellington, Florida

## Tentative Schedule of Events

### Saturday

Van Kampen Covered Arena 8:00 AM

796 Equine Tack Puddle Jumper II2b  
791 Long Creek Farms Hopeful II2b 2'9"  
751 Training Jumper II2b 3'  
738 Low Children's Jumper II2b 3'  
766 Low Adult Jumper II2b 3'  
716 Low Schooling II2.1 3'7"  
740 Child Jumper II2b 3'7"  
760 Adult Jumper II2b 3'7"  
711 High Schooling Jumper II2.1 4'  
720 Gold Coast Feed AO/Jr Jumper II2b 4'1"  
770 Level 6 Jumper II2b 4'3"  
795 Equine Tack Puddle Jumper II2b  
790 Long Creek Farms Hopeful II2b 2'9"  
750 Training Jumper II2.1 3'  
737 Low Child Jpr II2.1 3'3"  
765 Low Adult Jpr II2.1 3'3"  
715 Low Schooling II2.1 3'7"  
710 High Schooling Jumper II2.1 4'  
771 Level 6 II2.1 4'3"  
722 Gold Coast Feed AO/Jr Jumper II.2.1 4'1"  
802 \$1500 Tackeria NAL Child/Adult  
Jumper Classic 3'9" IIa/b  
581 WIHS Jumper Phase  
590 Platinum Performance USEF  
Show Jumping Talent Search

Wellington Equestrian Realty Arena #1- 8:00A.M.

251 Model Green Conf. Hunter  
207 Add Back Hunter (open cd to 268)  
253/254 Green Conformation Hunter  
252 Green Conformation Hunter U/S  
242/243 Green Working Hunter  
241 Green Working Hunter US  
267/268 High Performance Hunter 4'  
266 High Performance Hunter U/S  
208 Add Back Hunter (open cd to 308)  
277/278 Amateur Owner Hunter 3'6"  
276 Amateur Owner Hunter 3'6" U/S  
377/378 Amateur Owner Hunter 3'3"  
376 Amateur Owner Hunter 3'3" U/S  
337/338 #1 Education Junior Hunter 3'3"  
336 #1 Education Junior Hunter 3'3" U/S  
307/308 #1 Education Junior Hunter 3'6"  
528 M & S Junior Medal  
580 WIHS Hunter  
516/517 15-17 Equitation O/F 3'3"  
515 15-17 Equitation Flat  
565 Ariat Adult Medal  
527 SFHJA Adult Medal  
519/520 Adult Equitation 3'  
518 Adult Equitation Flat  
237 Schooling Hunter open to 371  
202/203 Pre Green Level 1 3'  
201 Pre Green Level 1 U/S  
372/373 Pre Green Level 2 3'3"  
371 Pre Green Level 2 U/S  
240 Schooling Hunter  
222/223 Neue Schule Bits ESP Open Hunter 3'  
221 Neue Schule Bits ESP Open Hunter 3' U/S  
227/228 Neue Schule Bits ESP Open Hunter 3'3"  
226 Neue Schule Bits ESP Open 3'3" U/S  
525 SFHJA Medal  
659 Warm Up  
312/313 UHealth Ear Children's Hunter 3'  
282/283 Adult Amateur Hunter 3'

### Saturday Cont.

Wellington Equestrian Realty Arena #2- 8:00A.M.

142/143 Cross Rails Hunter  
141 Cross Rails Hunter U/S  
600 Warm up open to 643  
602/603 Short Stirrup Hunter  
601 Short Stirrup Hunter U/S  
642/643 Modified Hunter 2' or 2'6"  
652 Warm Up open card to 514  
510/511 Equitation 11 & Under 2'3"  
509 Equitation 11 & Under Flat  
513/514 Equitation 12-14 2'6"  
512 Equitation 12-14 Flat  
401 Schooling Pony Open cd to 407  
412/413 Small Pony Hunter  
411 Small Pony Hunter U/S  
422/423 Medium Pony Hunter  
421 Medium Pony Hunter U/S  
432/433 Large Pony Hunter  
431 Large Pony Hunter U/S  
442/443 Green Pony Hunter  
441 Green Pony Hunter U/S  
406/407 Children's Pony  
405 Children's Pony U/S  
232 Low Hunter 2'6"  
233 Low Hunter 2'6"  
317/318 Children's Horse Low 2'6"  
316 Children's Horse Low 2'6" U/S  
156/157 Baby Green Hunter 2'6"  
297/298 Pilates Rocks Low Adult Hunter 2'6"  
231 Low Hunter U/S

### Sunday

Van Kampen Covered Arena 8:00 AM

792 Long Creek Farms Hopeful II2b 2'9"  
752 Training Jumper II2b 3'  
739/767 \$1500 Low Child/Adult Classic 3'3" II2b  
717 Low Schooling II2.1 3'7"  
742 Child Jumper II2b 3'7"  
762 Adult Jumper II2b 3'7"  
755 YJC 5 Year Old II 3'6"  
756 YJC 6 Year Old II 2,b 3'9"  
757 YJC 7 & 8 Year Old II,2,b 4'3"  
712 High Schooling Jpr II2.1 4'  
772 Level 6 Jumper II.2.1 4'3"  
743/763 \$1500 M & S Child/Adult  
Jumper Classic 3'9" II2a/b  
723 Gold Coast Feed \$2500 NAL AO/Junior  
Jumper Classic 4'1" IIa/b  
807 \$10,000 Open Stakes 1.40m

### Sunday Continued:

Wellington Equestrian Realty Arena #1- 8:00A.M.

209 Add Back Hunter-open cd to 256  
244/245 Green Working Hunter  
269/270 High Performance Hunter 4'  
255/256 Green Conf. Hunter  
570 ASPCA Maclay  
550 Pessoa USEF Medal  
306 #1 Education Junior Hunter 3'6" U/S  
210 Add Back Hunter-open cd to 280  
309/310 #1 Education Junior Hunter 3'6"  
279/280 Amateur Owner Hunter 3'6"  
379/380 Amateur Owner Hunter 3'3"  
339/340 #1 Education Junior Hunter 3'3"  
238 Schooling Hunter open to 230  
204/205 Pre Green Level 1 3'  
374/375 Pre Green Level 2 3'3"  
224/225 Neue Schule Bits ESP Open Hunter 3'  
229/230 Neue Schule Bits ESP Open Hunter 3'3"  
529 M & S Child Medal  
555 THIS Child Medal  
311 UHealth Ear Children's Hunter U/S  
651 Warm up open card to 285  
314/315 Children's Hunter 3'  
284/285 Adult Amateur Hunter 3'  
281 Adult Amateur U/S

Wellington Equestrian Realty Arena #2- 8:00A.M.

607 Leadline  
610 Walk  
608 Walk Trot  
611 Walk Trot Pleasure  
609 Walk Trot Jump  
145/146 Cross Rails Equitation  
144 Cross Rails Equitation Flat  
657 Warm Up open card to 645  
605/606 Short Stirrup Equitation  
604 Short Stirrup Equitation Flat  
641 Modified Hunter U/S  
644/645 Modified Hunter 2' or 2'6"  
526 SFHJA Pony Medal  
540 Equisport USEF Pony Medal  
541 WIHS Pony Equitation  
402\*\* Schooling Pony Open Card to 409  
414/415 Small Pony Hunter  
424/425 Medium Pony Hunter  
434/435 Large Pony Hunter  
444/445 Green Pony Hunter  
524 SFHJA Children's Pony Medal  
658 Warm Up  
408/409 Children's Pony  
234 Low Hunter 2'6" Open card to 300  
319/320 Children's Horse  
235 Low Hunter 2'6"  
155 Baby Green Hunter U/S  
158/159 Baby Green Hunter 2'6"  
299/300 Pilates Rocks Low Adult Hunter 2'6"  
296 Pilates Rocks Low Adult Hunter U/S



**AcuLife** By Lifewave



Thomas Burke of AcuLife Equine • Photo by Edward Santoro®.

## **Advanced Patch Technology For Rapid Pain Relief**

- **Drug & Chemical Free**
- **Decrease Inflammation**
- **Increase Energy, Focus & Vitality**
- **Reduce Anxiety-Promote Calmness**
- **Restore & Increase Circulation**
- **Safe Effective & Clinically Proven**
- **No Prescription Needed**
- **Satisfaction Guarantee**

**Annual Sponsors PBIEC**

**Ask Us About Our Exclusive Patented Patch Technology For A Healthier You**

**561-951-3700**

**[www.AculifeEquine.com](http://www.AculifeEquine.com)**



## GENERAL INFORMATION, RULES AND REGULATIONS

### CONDITIONS OF COMPETITION

Every class offered herein which is covered by the Rules and Specifications of the current USEF Rule Book will be conducted in accordance therewith.

#### Membership Statement

Life, senior active and junior active members shall be eligible to participate in all classes at Regular Competitions, Eventing Competitions at the Preliminary Level or above and Combined Driving Competitions at the Advanced Level, Dressage, Reining and Vaulting Competitions and Endurance Rides. A nonmember may participate as a handler, rider, driver, owner, lessee, agent, coach or trainer at Regular Competitions, Eventing Competitions, Dressage Competitions, Reining Competitions and Combined Driving Competitions upon payment of a \$30 Show Pass fee. Participants in the following classes are exempted from the Requirements of this rule: 1) leadline; 2) exhibitions; 3) games and races; 4) classes for 4H members; 5) walk trot and academy classes (academy classes are classes limited to horses used regularly in a lesson program); 6) USDF introductory level tests, pas de deux and quadrille classes; 7) NRHA Endorsed Reining Competitions. 8) Opportunity classes, 9) citizens of other nations who have proof, in English, of current membership in good standing of their own National Federation, 10) USEA beginner novice division; and 11) assistant handlers in Dressage Sport Horse Breeding classes.

#### FEDERATION ENTRY AGREEMENT

By entering a Federation-licensed Competition and signing this entry blank as the Owner, Lessee, Trainer, Manager, Agent, Coach, Driver, Rider, Handler, Vaultor or Longeur and on behalf of myself and my principals, representatives, employees and agents, I agree that I am subject to the Bylaws and Rules of The United States Equestrian Federation, Inc. (the "Federation") and the local rules of (Competition). I agree to be bound by the Bylaws and Rules of the Federation and of the competition. I will accept as final the decision of the Hearing Committee on any question arising under the Rules, and agree to release and hold harmless the competition, the Federation, their officials, directors and employees for any action taken under the Rules. I represent that I am eligible to enter and/or participate under the Rules, and every horse I am entering is eligible as entered. I also agree that as a condition of and in consideration of acceptance of entry, the Federation and/or the Competition may use or assign photographs, videos, audios, cable - casts, broadcasts, internet, film, new media or other likenesses of me and my horse taken during the course of the competition for the promotion, coverage or benefit of the competition, sport, or the Federation. Those likenesses shall not be used to advertise a product and they may not be used in such a way as to jeopardize amateur status. I hereby expressly and irrevocably waive and release any rights in connection with such use, including any claim to compensation, invasion of privacy, right of publicity, or to misappropriation. The construction and application of Federation rules are governed by the laws of the State of New York, and any action instituted against the Federation must be filed in New York State. See GR908.4. Federation Release, Assumption of Risk, Waiver, and Indemnification.

This document waives important legal rights. Read it carefully before signing.

I AGREE in consideration for my participation in this Competition to the following: I AGREE that the "Federation" and "Competition" as used herein includes the Licensee and Competition Management, as well as all of their officials, officers, directors, employees, agents, personnel, volunteers and Federation affiliates. I AGREE that I choose to participate voluntarily in the Competition with my horse, as a rider, driver, handler, vaultor, longeur, lessee, owner, agent, coach, trainer, or as parent or guardian of a junior exhibitor. I am fully aware and acknowledge that horse sports and the Competition involve inherent dangerous risks of accident, loss, and serious bodily injury including broken bones, head injuries, trauma, pain, suffering, or death. ("Harm").

I AGREE to hold harmless and release the Federation and the Competition from all claims for money damages or otherwise for any Harm to me or my horse and for any Harm of any nature caused by me or my horse to others, even if the Harm arises or results, directly or indirectly, from the negligence of the Federation or the Competition. I AGREE to expressly assume all risks of Harm to me or my horse, including Harm resulting from the negligence of the Federation or the Competition.

I AGREE to indemnify (that is, to pay any losses, damages, or costs incurred by) the Federation and the Competition and to hold them harmless with respect to claims for Harm to me or my horse, and for claims made by others for any Harm caused by me or my horse while at the Competition. I have read the Federation Rules about protective equipment, including GR801 and, if applicable, EV1 14, and I understand that I am entitled to wear protective equipment without penalty, and I acknowledge that the Federation strongly encourages me to do so while WARNING that no protective equipment can guard against all injuries. If I am a parent or guardian of a junior exhibitor, I consent to the child's participation and AGREE to all of the above provisions and AGREE to assume all of the obligations of this Release on the child's behalf I represent that I have the requisite training, coaching and abilities to safely compete in this competition. I AGREE that if I am injured at this competition, the medical personnel treating my injuries may provide information on my injury and treatment to the Federation on the official USEF accident/injury report form.

BY SIGNING BELOW, I AGREE to be bound by all applicable Federation Rules and all terms and provisions of this entry blank and all terms and provisions of this Prize List. If I am signing and submitting this Agreement electronically, I acknowledge that my electronic signature shall have the same validity, force and effect as if I affixed my signature by my own hand.

#### EQUINE ZERO LIABILITY FLORIDA SENATE BILL 1658 EQUINE ZERO LIABILITY STATUE:

Warning-Under Florida Law an equine activity sponsor or equine professional is not liable for injury to, or the death of, a participant in equine activities resulting from the inherent risk of equine activities.

In all classes wherein the rules of USEF do not apply, Management shall settle any dispute or question that may arise and its decision shall be final. Exhibitors and other participants herein, as a condition to admission, consent to such method of settlement.

MANAGEMENT reserves the right to refuse, accept conditionally and to cancel any entries, disqualify exhibitors, prohibit exhibition of entries and cancel awards of prizes, without claim for damages. MANAGEMENT reserves the right to reschedule, combine, close, delete, or add any classes or change the listed officials as may be necessary and in the best interests of the show.



Neue Schule  
NSC

Bit by Bit,  
You Can Do It...

Bit by Bit,  
We Can Help



*The Official Bit of the USEF*

[www.BitByBitUSA.com](http://www.BitByBitUSA.com)



Neither the show committee/staff, the show, EQUESTRIAN SPORT PRODUCTIONS, LLC, WELLINGTON EQUESTRIAN PARTNERS, LLC, LITTLEWOOD FENCES, INC., STALL WATCH, the show manager, the show sponsors, any show officials, nor any sanctioning body will be responsible for any accident, damage, loss or injury to mount, owner, rider or other persons or property. Management reserves the right to modify any policy or rules set forth in the prize list in an emergency situation which may require modification or restrictions for the welfare of the horse or rider.

#### **\*\*HARD HAT RULE\*\***

It is compulsory for all persons at Federation licensed hunter, jumper or hunter/jumper competitions when mounted anywhere on the competition grounds, to wear properly fastened protective headgear which meets or exceeds ASTM (American Society for Testing and Materials)/SEI (Safety Equipment Institute) standards for equestrian use and carries the SEI tag. It must be properly fitted with harness secured. It is compulsory for riders in Paso Fino classes, both open and breed restricted including Hunter Hack, where jumping is required and when jumping anywhere on the competition grounds to wear properly fastened protective headgear which meets or exceeds ASTM (American Society for Testing and Materials)/SEI (Safety Equipment Institute) standards for equestrian use and carries the SEI tag. It must be properly fitted with harness secured. A Show Committee must bar riders with out protective headgear from entering the ring for classes in which protective headgear is required and may bar any entry or person from entering the ring if not suitably presented to appear before an audience. The Competition will uphold all rules listed under GR801.

#### **SHOW PASS FEES AND HORSE REGISTRATION**

For those exhibitors who are not current members of the USEF and USHJA a \$30 fee per organization will be added to each entry. In addition each horse regardless of whether the owner is a current member of the USEF or USHJA must pay a \$30 horse registration fee to the USHJA. Forms will be available in the office. You can go to [www.ushja.org](http://www.ushja.org) for more information. Those exempt from these fees are listed in GR901.9 1-9. (Exception: USEF Opportunity and Academy Classes)

#### **OPPORTUNITY CLASSES**

All Opportunity classes will be held in accordance with GR821. Riders/drivers/handlers entered only in these classes are exempt from the Federation membership requirements and are not required to pay a non-member fee but are required to list the Federation membership number if the participant is a member.

#### **ENTRY PROCEDURE**

1. ALL FEES MUST BE PAID IN U.S. FUNDS.
2. The following fees must accompany the entry form for each show entered. Stall and/or non-stabling fees & nomination fees
3. Entries not accompanied by the fees shown above will be considered POST.
4. Entries with no class numbers on them will be considered POST
5. Entries postmarked and/or submitted after the closing date will be POST and must be accompanied by a \$25 post entry fee per horse.
6. Entry fees or open blank check or credit card number should be sent with the entry blank.
7. Back numbers will not be given out without a SIGNED OPEN CHECK or signed Credit Card Authorization Form or each show submitted to the Horse Show Secretary.
8. Numbers will not be given out until entries have been submitted to the show AND OWNERS, RIDERS AND COACHES OR TRAINERS HAVE SIGNED ALL ENTRY BLANKS.
9. A number will be assigned each horse/rider combination and will stand for each show unless prior arrangements are made
10. Entries with incorrect numbers may be excused from the ring.
11. All accounts must be settled after each show. Open Checks will be filled in within one (1) hour of completion of the show

#### **POST ENTRIES**

Post entries will be accepted up to two classes before any scheduled class that is not full unless otherwise indicated. Entries postmarked and/or submitted after the closing date will be Post. Entries not adhering to the entry procedure above will be post and will pay a \$25 post fee. Post entries are meant to be a deterrent to being late. They are not just a way for the show to make money. Closing dates are one week prior to the first day of competition

#### **PRIZE MONEY**

Prize money will be credited to the entry's show account after the results of the class winnings are posted or a check will be mailed to the owner at the address on the entry blank within thirty days after the show, thereby ending the show's responsibility. Any class that has a number of entries required, will have the payout based on the number of on time entries and post entries will not be included in the number used to determine the payout. Classes that do not have enough entries to pay out prize money will either be cancelled, or run without prize money at the exhibitors option. Any class with less than 4 entries will not pay prize money and entry fee will be as listed. NO Prize money will be awarded without a Social Security number or Federal Tax ID number on file.

#### **JUMPER NOMINATIONS**

A Jumper Nomination fee of \$100 will be collected for the following sections and classes. High Children's, Low Children's, High Adult, Low Adult, High AO/Jr., Low AO/Jr., Level 5, Level 6, Level 7, Level 8 and 1.35 classic. Also any class offering \$10,000 or more must also pay the Jumper nomination fee. All Jumper classes must be entered by 4PM the day before the class. If classes are added the same day they will be subject to an addition \$25 per class for regular classes and \$50 for Classics. No exceptions.

#### **CANCELLATION OF CLASSES**

Management will not refund entry fees if classes are cancelled due to severe weather, an emergency or some other act of god. If the entire show is cancelled due to severe weather or an emergency, management will refund those class fees.



## WE ARE HORSE HEALTH

Barn Supplies • Supplements • Therapy • Prescriptions • Compounding

**FarmVet Warehouse:** Commerce Business Park  
11320 Fortune Cir Unit# G4 Wellington, FL 33414

**FarmVet Mobile Store:**  
Winter Equestrian Festival (PBIEC)

**FREE DELIVERY IN WELLINGTON** 615.429.6195, [sales@farmvet.com](mailto:sales@farmvet.com)

#### CHANGES BEFORE NUMBER IS ISSUED

PLEASE FILL OUT ENTRY BLANK CAREFULLY AND CORRECTLY. Changes in classes, horse and/or rider will be allowed without penalty prior to the number being issued. Once the number is issued the normal rules for scratches and/or adds will apply.

#### BILLING DISPUTES

Any open invoices will be closed by office staff at the end of the show with the method of payment holding the entry. It is the exhibitors responsibility to review their bill and resolve any discrepancies within one hour of the show ending. If disputes are not negotiated within this time frame the bill will stand as is without any further review.

#### COMPORTMENT

Exhibitors are notified that any act of discourtesy or disobedience to the Judges or Officials on the part of any owner, rider, trainer, family member, or groom may disqualify the horse and the owner will forfeit all entry and other fees.

#### SCHOOLING

Ample schooling fences will be provided in designated schooling areas. There will be organized schooling in the rings at the rate of \$20.00 per entry. This fee is mandatory and will be accessed regardless on whether or not you choose to utilize the schooling options. Schooling is available The day before the show morning and at other times as designated by management. Schooling at alternate times than the day before the show will be charged \$25 per round. The schooling area footing has been designed for longevity between watering & maintenance drags. It is not designed for sharp turns or lungeing. Absolutely NO LUNGEING is allowed in the schooling area. ENTRY'S BACK NUMBER MUST BE WORN TO SCHOOL. EXHIBITORS ARE RESPONSIBLE FOR THEIR NUMBER AND THE NUMBER IS FOR THEIR USE ONLY. ENTRY FORMS MUST BE RECEIVED BY THE SHOW SECRETARY BEFORE YOU ARE PERMITTED TO SCHOOL IN THE RINGS OR SCHOOLING AREAS USED BY THESE SHOWS.

#### CHECK OUT POLICY

We would like to encourage all of our exhibitors to use our online check out service. Exhibitors who do not check out either in the office or online by 24 hours after the completion of the show may be charged a surcharge of \$10 per entry. This charge would be applied only if prior arrangements have not been made. The web service is available for use anytime during or after the show. If you need help checking out online feel free to contact us by phone or email. The show office will be closed one hour after the close of competition.

#### REFUND AND CREDIT CARD POLICY

Stabling, nominating and administration fees will not be refunded under any circumstances. Horses entered may be scratched without a veterinarian's certificate by notifying the Show Secretary in writing via letter, official scratch sheet, or other written correspondence, provided: Written notification is received before the start of competition, entry fees will be refunded, less a \$150 processing fee. We encourage you or your agent/trainer to close out your show bill in person before the end of the show. However, if you do not do so in person, you automatically agree to authorize Equestrian Sports Productions to charge your credit card for all entry fees, stabling fees, etc. If you dispute a charge made by Equestrian Sports Productions you may not be able to show until the charge dispute has been resolved.

#### ATTIRE

Proper riding attire is required: boots, breeches, riding jacket, shirt with choker or tie. Riders must wear coats in all classes unless otherwise announced. It is compulsory for all persons at Federation licensed hunter, jumper or hunter/jumper competitions, when mounted anywhere on the competition grounds, to wear properly fastened protective headgear which meets or exceeds ASTM (American Society for Testing and Materials)/SEI (Safety Equipment Institute) standards for equestrian use and carries the SEI tag. It must be properly fitted with harness secured GR801.

#### BACK NUMBERS

You MUST wear the back number provided by the show unless prior arrangements have been made. ie. lost number etc. European bridle or breastplate numbers will not be accepted as the only form of a number. If you fail to have your show issued number on your back or pinned to your saddle pad in plain view you may be eliminated from your class. Any participant using our online entry system, still needs to come to the show office and sign their entry blank and obtain a show issued number.

#### COMPETITION FEES

GR208.1 Competition Fees. [Chapter 2. Membership Classifications] Effective 12/1/08: 1. For every horse participating in any competition licensed by the Federation, a \$16 Federation fee will be collected (\$8 shall be an Equine Drugs and Medication fee to provide for research, inspection, and enforcement of rules regarding use of medications and drugs; see GR407.1, .2 and .3). Exception: Horses entered in classes exempted from the Equine Drugs and Medication fee are also exempt from the balance of the Federation fee. A \$7.00 USHJA Fee for Premier and National shows and shows at a Jumper Level 4 and above, and \$2.00 for Regional shows per horse entered. \$28 will be charged for each horse competing in FEI competitions. An IHP fee of \$35 will be charged to each horse showing in any Computer Ranked Grand Prix.

#### JUMP ORDER

In all classes over fences management MAY designate the order of go. All orders will be posted at least 30 minutes before the class and the one minute rule will be in effect. Riders that foresee conflicts must communicate with the paddock masters involved - don't rely on radio contact only! Riders are forewarned that the show will not be held up because of trainer conflicts. After order of go in any class is posted there will be no refunds allowed. Jumper classes with a posted order of go will use the following procedure in accordance with JP112.2: the horses names are drawn individually, starting from the first position and then working down

#### POLING

We do not allow any sort of manual poling or poling of any type on the competitions show grounds.

#### LIMITING COURTESY CIRCLES

Management reserves the right (if needed) to limit courtesy circle as per Hu 118.2 & GR 901.10.

## MEDICAL WASTE & SHARPS

In accordance with the 1989 Federal Waste Tracking Act which restricts the disposal of medical waste, Bio Hazardous Medical Waste Containers will be provided in the stable area. All exhibitors and their agents are responsible for the proper disposal of this waste. Sharps will be placed in sharp containers provided. Anyone found discarding sharps in any other manner will be fined up to \$250 per instance and held responsible for any fines or expenses incurred by management. Violations to this rule will be dealt with very seriously. Improper disposal of sharps poses a serious health threat to anyone who may come in contact with it. Please make sure that anyone who handles these sharps on your behalf are aware of the responsibility involved. Neither ignorance or language will excuse fine enforcement. If you need additional containers or any assistance with the disposal of sharps, please ask the office or a member of the staff. Thank you for your cooperation.

## DOGS

Dogs are not permitted to be loose on competition grounds and must be on a leash or otherwise contained. Individuals must not lead dogs on a leash while mounted. Dog owners failing to comply with this rule may be subject to penalty under Chapters 6 and 7, as well as issuance of warning cards. GR1301.6 Any dog that is found loose will be detained by the show until a fine is paid. Any dog that disrupts an exhibitor's round will be required to pay the exhibitor for that round plus a \$100 fine to the show. Also, please dispose of all dog waste in the proper containers.

## FEED & BEDDING

Feed & Bedding will be available by Gold Coast Feed (561-793-4607). No other feed or bedding vendor will be permitted on the show grounds due to insurance & liability requirements, without the express permission of management. Exhibitors wishing to use another vendor do so at their own risk and must receive permission for that vendor to come on the grounds. Storage of feed, bedding, hay, etc. must be within the stall space only. No straw will be allowed without a charge for its separate removal and waste storage.

## HORSE SHOW FARRIER

No farrier other than the official horse show farrier(s) will be permitted to shoe on the grounds without the express permission of facility management. Exhibitors wishing to use another farrier must request a permit for that farrier. Proof of insurance and licenses will be required before permission is granted. Permit fees will apply.

## GOLF CARTS, SCOOTERS & OTHER VEHICLES

Minors who do not have a valid driver's license which allows them to operate a motorized vehicle of any kind including but not limited to, golf carts, motorcycles, scooters, or farm utility vehicles, on the competition grounds of licensed competitions. Minors who have a valid temporary license may operate the above described motorized vehicles as long as they are accompanied by an adult with a valid drivers' license. The parent(s) legal guardian(s), or individual who signs the entry blank as a parent or guardian of a minor operating a motorized vehicle in violation of this rule are solely responsible for any damages, claims, losses or actions resulting from that operation. Violations of the rule will be cause for sanctions against the parent(s), guardian(s) and/or trainer(s) who are responsible for the child committing the offense. Penalties may include exclusion of the child/ parent(s), guardians(s) and/or trainer(s) from the competition grounds for the remainder of the competition and charges being filed against any of the above individuals in accordance with Chapter 6. Wheelchairs and other mobility assistance devices for individuals with disabilities are exempt from this rule. There will be absolutely NO TEXTING and driving.

## COMBINING & SPLITTING SECTIONS

Sections that are scheduled as split sections will be combined following current USEF rules. All USEF Federation rules for combining Rated sections will be in affect. If you are interested in sponsorship contact show management the day before the section is started to avoid last minute changes. The show will be in compliance of HU 116 and HU 112-118.

## CHAMPION AND RESERVE

Champion and Reserve Champion will be awarded in all Hunter Sections. The awards will be made to two of the four horses that have acquired the most points in the over fences classes. In addition to these points, only those four horses shall receive full points for ribbons won in the Under Saddle Class. Points will be awarded on the basis of 10,6,4,2,1,1/2 for 1st, 2nd, 3rd, 4th, 5th, 6th places respectively. All classes are full point classes, except MODEL classes which are 1/2 point classes (Regular Conformation Model to count for full points). Champion and Reserve Champion will be awarded in all Jumper sections on the basis of points in accordance with JP110.2. a Champion and Reserve Champion will be awarded in the Equitation Section and ns in accordance with EQ112.15.a with the top two riders with the most points being eligible.

## PROTEST

Any exhibitor lodging a protest must first deposit \$200.00 for USEF Members or \$300 for Non-Members with the Show Secretary, or Steward which sum will be forfeited to the show if the same is not sustained. All protests must be addressed to the Show Secretary or Steward and made in writing, signed by the protester, and filed with the Show Secretary, Show Manager or Show Steward within 48 hours. Funds must be payable to USEF. Protests may also be files with the Federation Hearing Committee as outlined in GR603.1.

## STALLS

Stall reservations and payments are due no later than one week prior to show. There are NO REFUNDS and NO TRANSFERS on stabling discounts. Stabling will be \$240 per Premier shows, \$130 per National shows, and \$95 per Regional shows. Post stalls if available will be an extra \$15. Entry is required with stall reservation. If stabling with others during this time period, you will be charged a \$45.00 grounds fee per show. Stalls will be ready noon the day before the show unless previous arrangements have been made. Stalls are either permanent wood structure with doors and are 9.5 x 9.5 or canvas under tent and are 9 x 9 with doors and will be assigned as entries accompanied by stall fees are received. On a first come, first serve basis. Stalls are limited and fees must accompany entry to insure reservations. First bedding is not included. Bedding will be available on the grounds on a pre-order basis. All trash is to be placed in the receptacles provided/ not in the manure bins. All manure is to be put in the area provided. All above fees are plus 6 % sales tax.

## SHOW PASS FEES AND HORSE REGISTRATION

For those exhibitors who are not current members of the USEF and USHJA a \$30 fee per organization will be added to each entry. In addition each horse regardless of whether the owner is a current member of the USEF or USHJA must pay a \$75 horse registration fee to the USHJA. Forms will be available in the office. You can go to [www.ushja.org](http://www.ushja.org) for more information. Those exempt from these fees are listed in GR901.9 1-9. (Exception: USEF Opportunity and Academy Classes)



## STANDARD EQUINE HEALTH INFORMATION

It is recommended that all horses stabling on the PBIEC grounds arrive between 8:00 am and 5:00 PM. If it is necessary to arrive at any other time you must make arrangements with the show office prior to arrival. 561-784-1116.

ESP, LLC management strives to provide an excellent showing environment. An integral part of an excellent showing environment includes healthy horses. Exhibitors, especially those traveling long distances, can contribute to that healthy environment by following some basic recommendations listed below. Please monitor our web site at [www.pbiec.coth.com](http://www.pbiec.coth.com) for any additional and possibly mandatory requirements.

- 1) Must be dated by Veterinarian within 7 days of arriving at the Facility  
Must be available to show the Guard Gate upon entrance to the Facility at ALL times
- 2) A current negative coggins test. Please renew before it expires, and not just before it is necessary to leave the state. It is strongly recommended that all horses be vaccinated for Equine EHV-1 (either modified live or killed vaccine) no sooner than 7 days prior and no later than 180 days prior to entering the show grounds. Most EHV-1 vaccines are only considered effective for 180 days. Check with your veterinarian about which vaccine you use.
- 3) Statement of Health must be signed by a licensed veterinarian within 7 days of first arrival at PBIEC, documenting that the horse has:
  - a. Received regular and consistent vaccination against Equine Influenza and EHV 1 & 4 with most recent booster being within 180 days and not within 7 days. This will be in accordance with GR845
  - b. Not shown symptoms of or been treated for EHV-4/1 within the past 28 days.
  - c. Not been at a facility under quarantine for EHV-4/1 or exposed to any horses showing symptoms of EHV-4/1 within the past 28 days
  - d. Once the horse leaves the facility you will be required to show a new Statement Of Health upon your return to the facility.
- 4) Current vaccination against WNV, EEE, WEE, Tetanus and Rabies is strongly recommended.
- 5) You should be able to document your horses normal temperature before arrival. Please do not ship horses with elevated temperatures. It is recommended that you establish a log of temperatures taken at least twice daily. If there is an elevated temperature for more than a 24 hour period, please consult your local Veterinarian immediately.
- 6) Every effort should be made to minimize stress and commingling of horses shipped long distances. Extra hours on a horse van, or moving from stable to stable is the fastest way to compromise your horses' and your neighbors horses' health.
- 7) Any horse on the show grounds with a fever of unknown origin or of suspicious origin must be reported to ESP, LLC Management. It is always better to err on the side safety. Isolation stalls will either be available on the grounds or at a local veterinary practice if the need arises.
- 8) Please take the time to review equine good hygiene practices and impress its importance to your groom in everyday care.

**2016 ZONE 4 Specifications**  
**HUNTER, JUMPER AND EQUITATION SPECIFICATIONS**

(AL, FL, GA, MS, SC, TN)

In accordance with GR 1111.4:

Contiguous states are: AR, KY, LA, MO, NC, VA

**JUDGING FOR ALL HUNTER SECTIONS:**

To be judged on performance and soundness, suitability to count.

Horses and Ponies are not required to jog for soundness.

**ELIGIBILITY FOR ADULT AMATEURS: HUNTER, JUMPER AND EQUITATION:**

To be ridden by exhibitors who have reached their 18th birthday as of December 1 of the current competition year and who hold a current USEF Amateur certification. Open to horses and ponies.

**ELIGIBILITY FOR CHILDREN'S SECTIONS: HUNTER, JUMPER AND EQUITATION:**

To be ridden by exhibitors who have not reached their 18th birthday as of December 1 of the current competition year.

**ADULT AMATEUR HUNTER**  
**Sections offered and requirements:**

Adult Amateurs may be split into three (3) sections

Cross Entry Riders:

Riders in this section may enter any Equitation class and any class where otherwise eligible.

Riders who compete in the Amateur Owner Hunter and/or Jumper classes may show other horses that they own in the Adult Amateur Hunters.

Horses: Horses and ponies exhibiting in this section may cross enter multiple sections of Adult Amateur Hunter and any classes where eligible.

Horse and Rider Combination:

N/A

Fence height: 3'0" or 3'3"

with spreads not to exceed the fence height. Courses will not be adjusted for ponies. Combinations will be permitted Combining/Dividing Sections: May be split into three sections:

- Adult Amateurs 18-35
- Adult Amateurs 36-49
- Adult Amateurs 50 and over

The Adult Amateur Hunter section may be divided by age of rider and/or height of fences. If there are fewer than three (3) entries in a section, that section must be combined with another. The Adult Amateur and Children's Hunter sections may be combined if there are less than three total in Children's Hunter section and if there are less than three total in the Adult Amateur section. When sections are combined and there are more than 16 total entries, the sections must be divided utilizing a Floating split, or a

California split to create an even division of entries. Awards:

Zone Horse of the Year Awards will be presented annually to the following sections:

- Adult Amateur Hunter 18-35
- Adult Amateur 36-49
- Adult Amateur 50 & over

**ADULT AMATEUR JUMPER**  
**Sections offered and requirements:**

Low Adult Amateur Jumper

High Adult Amateur Jumper

Cross Entry:

Competition Management may restrict cross entries between High and Low sections at the same competition if stated in the prize list.

Rider:n/a

Horse/Pony:n/a

Horse and Rider Combination:

Low Adult Amateur Jumper horse/rider combinations may not cross enter into any classes held above 1.15m (3'9") at the same show. Low Adult Amateur Jumper horse/rider combinations may enter only one classic, if both Low and High are offered.

High Adult Amateur Jumper: horse/rider combinations are not permitted to cross enter into Amateur Owner Jumper classes or any class at 1.20m (3'11") and above, that offers prize money, at the same competition.

High Adult Amateur Jumper horse/rider combinations may enter only one classic, if both Low and High are offered

Fence Height:

Low Adult Amateur Jumper 1.0m (3'3") to 1.05m (3'5")

High Adult Amateur Jumper 3'6" or 1.10m (3'7") to 1.15m (3'9")

Combining/Dividing Sections:

Children's sections may be divided by or combined with Adult Amateur Jumper sections, at management's digression, if so stated in the prize list.

Awards: Zone Horse of the Year Awards will be presented annually to the following sections:

Low Adult Amateur Jumper and High Adult Amateur Jumper

**EQUITATION**  
**AGE GROUP EQUITATION: ADULT SECTION**

Sections Offered: Adult Equitation 18-35

Adult Equitation 36 & Over

Cross Entry: No cross entry restrictions.

Fence Height: Minimum 2'9", maximum 3'3"

management must state height at which class will be offered. Management may offer multiple height options if stated in the prize list, but each course must be set at the same height throughout. Course design must comply with EQ111.11 except combination is optional.

Spreads not to exceed fence height

Combining/Dividing Sections: Age Group Equitation Sections may be combined as necessary, jumping at their respective heights, to meet the three entry minimum requirement for points to be awarded.

Awards: Zone Horse of the Year Awards will be presented annually to the following section: Adult Equitation 18-35 &

Adult Equitation 36 & Over

**CHILDREN'S HUNTER**  
**Sections offered and requirements:**

Children's Hunter Horse 14 & Under & Children's Hunter Horse 15-17

Cross Entry

Rider: Riders in this section may enter any Equitation class and may compete one different horse in the Junior 3'3" Hunter section but may not cross enter into any Junior 3'6" Hunter or Junior Jumper class at the same show.

Horses/Ponies: Horses and ponies exhibiting in this section may cross enter multiple sections of Children's Hunter and any classes where eligible.

Horse and rider combination: n/a

Fence Height: 3'0" or 3'3" with spreads not to exceed fence height

Combinations will be permitted

Combining/Dividing Sections:

The Children's Hunter section may be divided by age of rider or height of fences. If the Children's Hunter section is offered divided by age it will be divided: Children's Hunter Horse 14 & Under and Children's Hunter Horse 15-17. If there are fewer than three (3) entries in either age section, the two sections must be combined. The Children's Hunter section may be combined with the Children's Hunter Pony, Children's Hunter Horse and/or Adult Amateur sections when there are fewer than three (3) entries in either section. When sections are combined and there are more than 16 total entries, the sections must be divided utilizing a Floating split, or a California split to create an even division of entries.

Awards:

Zone Horse of the Year Awards will be presented annually to the following sections:

Children's Hunter Horse 14 & Under & Children's Hunter Horse 15-17

## **CHILDREN'S HUNTER PONY**

### **Sections offered and requirements: Small/Medium Children's Pony & Large Children's Pony**

#### **Cross Entry:**

Rider: Rider age restrictions as found in Regular Pony sections do not apply. Riders may show only one pony in either the 2'0" or the 2'6" height of the Children's Hunter Pony section when also competing in the Regular Small, Medium or Large Pony and/or Green Pony Hunter sections. Riders cannot cross enter into any class where fences exceed 3'3" (Exception: Riders may show in Pony Jumpers).

Horse/Pony: Ponies exhibiting in Children's Hunter Pony may cross enter into any class where otherwise eligible but the rider may not show the same pony in the regular pony section

Note: The pony may only be shown by one rider in the Children's Hunter Pony Classic and that rider must be declared prior to the first round of the Classic.

Horse and Rider Combination Fence Height:

Small/Medium Ponies: 2'0" with spreads not to exceed height of fence.

Large Ponies 2'6" with spreads not to exceed height of fence.

Combinations will not be permitted

Combining/Dividing Sections:

The section may be divided at managements' discretion. The Children's Pony Hunter section must be offered by size of pony Small/Medium and Large Pony. If there are fewer than three (3) entries in either height section, the two sections must be combined. The Children's Hunter Pony section may be combined with the Adult Amateur and Children's Hunter sections if there are fewer than three (3) total entries in the Children's Hunter and Adult Amateur sections. When sections are combined and there are more than 16 total entries, the sections must be divided utilizing a Floating split, or a California split to create an even division of entries.

Awards: Zone Horse of the Year Awards will be presented annually to the following sections:

Children's Hunter Pony Small/Medium & Children's Hunter Pony Large

## **CHILDREN'S JUMPER**

### **Sections offered and Requirements:**

Low Children's Jumper & High Children's Jumper

Cross Entry: Competition Management may restrict cross entries between High and Low sections at the same competition if stated in the prize list.

Rider: n/a Horse/Pony: n/a

Horse and Rider Combination: Low Children's Jumper horse/rider combinations may not cross enter into any classes held above 1.15m (3'9") at the same show.

Low Children's Jumper horse/rider combinations may enter only one classic, if both Low and High are offered. High Children's Jumper horse/rider combinations are not permitted to cross enter into Junior Jumper classes or any class at 1.20m (3'11") and above that offers prize money, at the same competition. High Children's Jumper horse/rider combinations may enter only one classic, if both Low and High are offered Fence Height: Low Children's Jumper 1.00m (3'3") to 1.05m (3'5")

High Children's Jumper 3'6" or 1.10m (3'7") to 1.15m (3'9").

Combining/Dividing Sections: Low Children's Jumper sections may be divided by or combined with Adult Amateur Jumper sections, at management's discretion, if so stated in the prize list.

Awards: Zone Horse of the Year

Awards will be presented annually to the following section: Low Children's Jumper section & High Children's Jumper section

## **AGE GROUP EQUITATION: CHILDREN'S/JUNIOR SECTION**

### **Sections Offered: Equitation 11 & Under, Equitation 12-14, Equitation 15-17**

#### **Cross Entry:**

No cross entry restrictions.

Fence Height:

Equitation 11 & Under Minimum 2'0", maximum 3'6" management must state height at which class will be offered.

Management may offer multiple height options if stated in the prize list, but each course must be set at the same height throughout. Course design must comply with EQ111.11. combinations not permitted

Equitation 12-14 Minimum 2'9", maximum 3'3" management must state height at which class will be offered. Management may offer multiple height options if stated in the prize list, but each course must be set at the same height throughout. Course design must comply with EQ111.11 except combination is optional.

Equitation 15-17

Minimum 3'0", maximum 3'6"

management must state height at which class will be offered. Management may offer multiple height options if stated in the prize list, but each course must be set at the same height throughout.

Course design must comply with EQ111.11 except combination is required. Spreads not to exceed fence height

Combining/Dividing

Sections:

Age Group Equitation Sections may be combined as necessary, jumping at their respective heights, to meet the three entry minimum requirement for points to be awarded.

Awards:

Zone Horse of the Year Awards will be presented annually to the following sections: Equitation 11 & Under, Equitation 12-14, Equitation 15-17

## HUNTER DIVISION

Fences found in all hunter classes shall simulate fences found in the hunting field such as: brush, wall, in and out, post and rails, oxer, gate, coop. All classes will be judged on performance and soundness unless otherwise noted. In all non rated sections entries will not be jogged unless otherwise noted. In all non rated under saddle classes entries will not gallop. All Add Back hunter classes will have \$10 per entry distributed: 40%, 30%, 20%, 10% for 1st, 2nd, 3rd, and 4th places respectively.

### **BABY-GREEN WORKING HUNTER (NON RATED)**

### **Regional Show \$25 per class with Trophy and 8 Ribbons**

A Baby Green is a horse or pony of any age that is in their FIRST year of showing. To jump 2'6".

ENTRY FEE:	\$140 for entire section / \$25 Under Saddle / \$35 Over Fences	
CLASS 155	Baby Green Hunter Under Saddle	Trophy and 8 ribbons
156, 157, 158, 159	Baby Green Working Hunter	Trophy and 8 ribbons
159x	Baby Green Working Hunter Champion and Reserve	Ribbon, Ribbon

### **PRE-GREEN WORKING HUNTER LEVEL 1 SECTION 3' (C RATED)**

### **Regional Show \$25 per class with Trophy and 8 Ribbons**

A Pre-Green Hunter is a horse of any age in his first or second year of showing over 3' or 3'3" fences. Fences not to exceed 3' or 3'3". A horse's Pre-Green Status is not affected by showing as a three-year-old. Classes may be divided by height section 3' and 3'3". You may not show in both height sections at the same competition. This section is run in accordance with HU106.3

ENTRY FEE:	\$110 for Section \$160 with ADD BACK/ \$35 Under Saddle / \$35 Over Fences	
CLASS 201	Pre-Green Hunter Under Saddle	40%, 30%, 20%, 10%, R, R, R, R
202, 203, 204, 205	Pre-Green Working Hunter Add Back	40%, 30%, 20%, 10%, R, R, R, R
205x	Pre-Green Working Hunter Level 1 Champion and Reserve	Ribbon, Ribbon

### **PRE-GREEN WORKING HUNTER LEVEL 2 SECTION 3'3" (C RATED)**

### **Regional Show \$25 per class with Trophy and 8 Ribbons**

A Pre-Green Hunter is a horse of any age in his first or second year of showing over 3' or 3'3" fences. Fences not to exceed 3' or 3'3". A horse's Pre-Green Status is not affected by showing as a three-year-old. Classes may be divided by height section 3' and 3'3". You may not show in both height sections at the same competition. This section is run in accordance with HU106.3

ENTRY FEE:	\$110 for Section \$160 with ADD BACK / \$35 Under Saddle / \$35 Over Fences	
CLASS 371	Pre-Green Level 2 Under Saddle	40%, 30%, 20%, 10%, R, R, R, R
372, 373, 374, 375	Pre-Green Level 2 Add Back	40%, 30%, 20%, 10%, R, R, R, R
375x	Pre-Green Working Hunter Level 2 Champion and Reserve	Ribbon, Ribbon

### **ADD BACK WORKING HUNTER SECTION (NON RATED)**

Open to horses of any age with no restrictions as to previous showing in any division.

ENTRY FEE:	\$140 for Section/\$35 Under Saddle / \$35 Over Fences	
CLASS 206	Add Back Working Hunter Under Saddle	40%, 30%, 20%, 10%, R, R, R, R
207, 208, 209, 210	Add Back Working Hunter	40%, 30%, 20%, 10%, R, R, R, R
210x	Add Back Working Hunter Champion and Reserve	Ribbon, Ribbon

### **NEUE SCHULE BITS ESP OPEN HUNTER SECTION 3' (NON RATED)**

### **Regional Show \$25 per class with Trophy and 8 Ribbons**

Open to horses of any age. To jump 3'

ENTRY FEE:	\$140 for Section / \$25 Under Saddle / \$35 Over Fences	
CLASS 221	ESP Open Working Hunter 3' Under Saddle	Trophy and 8 Ribbons
222, 223, 224, 225	ESP Open Working Hunter 3' Add Back	40%, 30%, 20%, 10%, R, R, R, R
225x	ESP Open Hunter 3' Champion and Reserve	Ribbon, Ribbon

### **NEUE SCHULE BITS ESP OPEN HUNTER SECTION 3'3" (NON RATED) Regional Show \$25 per class with Trophy and 8 Ribbons**

Open to horses of any age. To jump 3'3"

ENTRY FEE:	\$140 for Section / \$25 Under Saddle / \$35 Over Fences	
CLASS 226	ESP Open Working 3'3" Hunter Under Saddle	Trophy and 8 Ribbons
227, 228, 229, 230	ESP Open Working 3'3" Hunter Add Back	40%, 30%, 20%, 10%, R, R, R, R
230x	ESP Open Hunter 3'3" Champion and Reserve	Ribbon, Ribbon

### **LOW WORKING HUNTER SECTION (NON RATED)**

### **Regional Show \$25 per class with Trophy and 8 Ribbons Open to ALL**

horses and ponies.

ENTRY FEE:	\$140 for Section/\$25 Under Saddle / \$35 Over Fences	
CLASS 231	Low Working Hunter Under Saddle	Trophy and 8 Ribbons
232, 233, 234, 235	Low Working Hunter	Trophy and 8 Ribbons
235x	Low Working Hunter Champion and Reserve	Ribbon, Ribbon

### **SCHOOLING WORKING HUNTER SECTION (NON RATED)**

### **Regional Show \$25 per class with Trophy and 8 Ribbons Open to ALL**

horses.

ENTRY FEE:	\$140 for Section/\$25 Under Saddle / \$35 Over Fences	
CLASS 236	Schooling Working Hunter Under Saddle	Trophy and 8 Ribbons
237, 238, 239, 240	Schooling Working Hunter	Trophy and 8 Ribbons
240x	Schooling Working Hunter Champion and Reserve	Ribbon, Ribbon





# TEAM NUTRENA MCLAIN WARD

**GOLD MEDAL**

2015 Pan American Games

**\$400,000 WIN**

2015 ATCO Power  
Queen Elizabeth II Cup

“Nutrena provides Castle Hill Horses with a wide range of horse feeds and supplements to satisfy the individual nutritional needs of each horse. It allows them to perform at the highest levels of competition by enhancing their strength.”

**-McLain Ward**

Nutrena Sponsor & Professional Rider

**HIGH PERFORMANCE NUTRITION.  
CHAMPIONSHIP-CALIBER RESULTS.**

**PROFORCE**



 **Nutrena®**

[nutrenaworld.com](http://nutrenaworld.com)

ProForce® and other premium equine products from Nutrena® are available at  
**GOLD COAST FEED AND SUPPLY LLC**  
13501 SOUTH SHORE BLVD  
WELLINGTON, FL 361-793-4607

## GREEN & REGULAR HUNTERS

### FIRST YEAR GREEN WORKING HUNTER (A RATED)

#### National Shows

#### Regional Show \$25 per class with Trophy and 8 Ribbons

ENTRY FEE:	\$175 for Section \$225 with Add Back Money	
CLASS 241	First Year Green Working Hunter Under Saddle	\$40,25,15,10,5,5,R,R Plus \$10 Add Back
242,243,244,245^	First Year Green Working Hunter ^245-Handy Class 'A' Shows	\$40,25,15,10,5,5,R,R Plus \$10 Add Back
245x	First Year Green Working Hunter Champion and Reserve	Ribbon, Ribbon

### FIRST YEAR GREEN WORKING HUNTER (AA RATED)

#### Premier Shows

ENTRY FEE:	\$285 for Section \$335 with Add Back Money	
CLASS 241	First Year Green Working Hunter Under Saddle	\$50,35,25,15,10,5, R, R Plus \$10 Add Back
242,243,244,245	First Year Green Working Hunter ^245 is Handy Class	\$150,100,70,60,50,40,30,20 Plus \$10 Add Back
245x	First Year Green Working Hunter Champion and Reserve	Ribbon, Ribbon

### SECOND YEAR GREEN WORKING HUNTER (A RATED)

#### National Shows

#### Regional Show \$25 per class with Trophy and 8 Ribbons

ENTRY FEE:	\$175 for Section \$225 with Add Back Money	
CLASS 246	Second Year Green Working Hunter Under Saddle	\$40,25,15,10,5,5,R,R Plus \$10 Add Back
247,248,249,250^	Second Year Green Working Hunter ^250-Handy Class 'A' Shows	\$40,25,15,10,5,5,R,R Plus \$10 Add Back
250x	Second Year Green Working Hunter Champion and Reserve	Ribbon, Ribbon

### SECOND YEAR GREEN WORKING HUNTER (AA RATED)

#### Premier Shows

ENTRY FEE:	\$285 for Section \$335 with Add Back Money	
CLASS 246	Second Year Green Working Hunter Under Saddle	\$50,35,25,15,10,5, R, R Plus \$10 Add Back
247,248,249,250	Second Year Green Working Hunter ^250 is Handy Class	\$150,100,70,60,50,40,30,20 Plus \$10 Add Back
250x	Second Year Green Working Hunter Champion and Reserve	Ribbon, Ribbon

### GREEN CONFORMATION HUNTER (A RATED)

#### National Shows

#### Regional Show \$25 per class with Trophy and 8 Ribbons

ENTRY FEE:	\$175 for Section \$225 with Add Back Money/ \$15 for Model, Model to count for 1/2 Points	
CLASS 251	Green Conformation Hunter Model	Trophy and 8 Ribbons Plus \$10 Add Back
252	Green Conformation Hunter Under Saddle	\$40,25,15,10,5,5,R,R Plus \$10 Add Back
253,254,255,256^	Green Conformation Hunter ^256-Handy Class 'A' Shows	\$40,25,15,10,5,5,R,R Plus \$10 Add Back
256x	Green Conformation Hunter Champion and Reserve	Ribbon, Ribbon

### GREEN CONFORMATION HUNTER (AA RATED)

#### Premier Shows

ENTRY FEE:	\$285 for Section \$335 with Add Back Money/Model \$15	
	Model to count for 1/2 Points	
CLASS 251	Green Conformation Hunter Model	Trophy and 8 Ribbons Plus \$10 Add Back
252	Green Conformation Hunter Under Saddle	\$50,35,25,15,10,5, R, R Plus \$10 Add Back
253,254,255,256^	Green Conformation Hunter ^256 is Handy Class	\$150,100,70,60,50,40,30,20 Plus \$10 Add Back
256x	Green Conformation Hunter Champion and Reserve	Ribbon, Ribbon

### REGULAR CONFORMATION HUNTER (A RATED)

#### National Shows

#### Regional Show \$25 per class with Trophy and 8 Ribbons

ENTRY FEE:	\$175 for Section \$225 with Add Back Money/ \$15 Model, Model to count for 1/2 Points	
	Model to count for 1/2 Points	
CLASS 260	Regular Conformation Hunter Model	Trophy and 8 Ribbons Plus \$10 Add Back
261	Regular Conformation Hunter Under Saddle	\$40,25,15,10,5,5,R,R Plus \$10 Add Back
262,263,264,265^	Regular Conformation Hunter ^265-Handy Class 'A' Shows	\$40,25,15,10,5,5,R,R Plus \$10 Add Back
265x	Regular Conformation Hunter Champion and Reserve	Ribbon, Ribbon

### REGULAR CONFORMATION HUNTER (AA RATED) Premier Shows

ENTRY FEE:	\$285 for Section \$335 with Add Back Money/Model \$15	
CLASS 260	Regular Conformation Hunter Model	Trophy and 8 Ribbons Plus \$10 Add Back
261	Regular Conformation Hunter Under Saddle	\$50,35,25,15,10,5, R, R Plus \$10 Add Back
262,263,264,265^	Regular Conformation Hunter ^265 is Handy Class	\$150,100,70,60,50,40,30,20 Plus \$10 Add Back
265x	Regular Conformation Hunter Champion and Reserve	Ribbon, Ribbon



# THE PRECISE NUTRIENTS YOUR HORSE NEEDS TO DIG DEEP AND FINISH ON TOP.

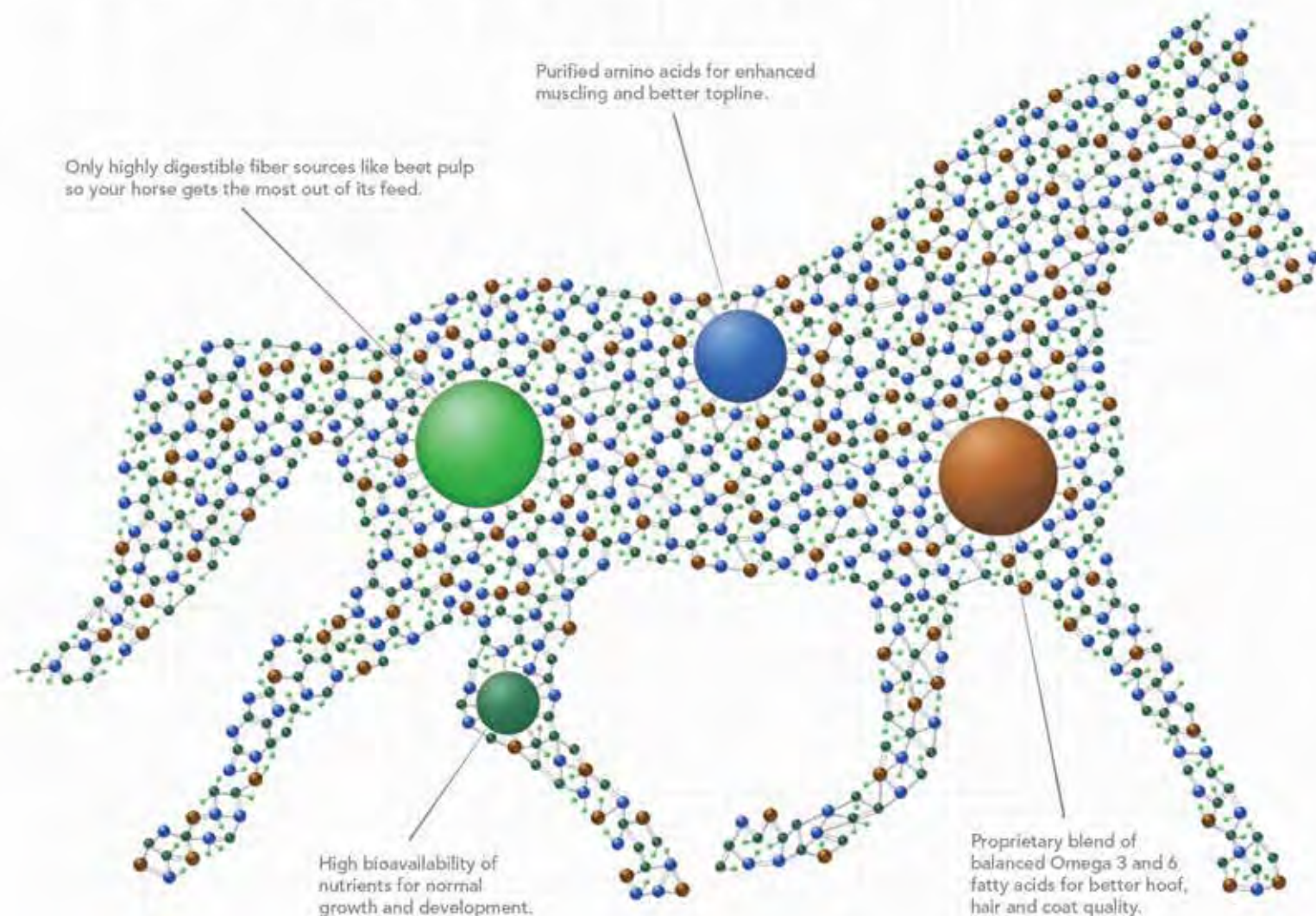

## PROGRESSIVE NUTRITION. SCIENTIFICALLY PROVEN.

It's easy to spot a horse on a Progressive Nutrition® diet. Because our feeds, balancers and supplements are formulated to deliver the precise nutrients your horses need for superior performance. The visible results are astounding. And our specialists, Ph.D.s and biochemists will continue working together to help your horses reach their true genetic potential.

**Precise nutrition. Visible results.**

[prognutrition.com](http://prognutrition.com)

**Progressive**  
NUTRITION

## HIGH PERFORMANCE & PERFORMANCE HUNTERS

### HIGH PERFORMANCE WORKING HUNTER 4'-4'6" (A RATED)

#### National Shows

Regional Show \$25 per class with Trophy and 8 Ribbons

The High Performance Working Hunter section is open to all horses and riders. To be judged on performance, soundness, manners and way of going. To be shown over a course of fences ranging in height from 4' to 4'6". Individual classes may be entered. Horses to be jogged for soundness.

ENTRY FEE:	\$250 for Section / \$50 Under Saddle / \$50 Over Fences	
CLASS 266	High Performance Working Hunter Under Saddle	\$60,35,20,15,10,10,R,R Plus \$10 Add Back
267,268,269,270^	High Performance Working Hunter ^270 is Handy Class	\$60,35,20,15,10,10,R,R Plus \$10 Add Back
270x	High Performance Working Hunter Champion and Reserve	Ribbon, Ribbon

### HIGH PERFORMANCE WORKING HUNTER 4'-4'6" (AA RATED)

#### Premier Shows

The High Performance Working Hunter section is open to all horses and riders. To be judged on performance, soundness, manners and way of going. To be shown over a course of fences ranging in height from 4' to 4'6". Individual classes may be entered. Horses to be jogged for soundness.

ENTRY FEE:	\$335 for Section / \$50 Under Saddle / \$80 Over Fences	
CLASS 266	High Performance Working Hunter Under Saddle	\$55,40,30,20,10,10,R,R Plus \$10 Add Back
267,268,269,270^	High Performance Working Hunter ^270 is Handy Class	\$165,115,80,65,50,40,30,20 Plus \$10 Add Back
270x	High Performance Working Hunter Champion and Reserve	Ribbon, Ribbon

### PERFORMANCE WORKING HUNTER 3'6" (A RATED)

#### National Shows

National Shows Regional Show \$25 per class with Trophy and 8 Ribbons

The Performance Working Hunter 3'6" section is open to all horses and riders. To be judged on performance, soundness, manners and way of going. To be shown over a course of fences at 3'6". Individual classes may be entered. Horses to be jogged for soundness.

ENTRY FEE:	\$225 for Section / \$35 Under Saddle / \$50 Over Fences	
CLASS 381	Performance Working Hunter 3'6" Under Saddle	\$40,25,15,10,5,5,R,R Plus \$10 Add Back
382,383,384,385^	Performance Working Hunter 3'6" ^385 is Handy Class	\$40,25,15,10,5,5,R,R Plus \$10 Add Back
385x	Performance Working Hunter 3'6" Champion and Reserve	Ribbon, Ribbon

### PERFORMANCE WORKING HUNTER 3'6" (AA RATED)

#### Premier Shows

The Performance Working Hunter 3'6" section is open to all horses and riders. To be judged on performance, soundness, manners and way of going. To be shown over a course of fences at 3'6". Individual classes may be entered. Horses to be jogged for soundness.

ENTRY FEE:	\$335 for Section / \$50 Under Saddle / \$80 Over Fences	
CLASS 381	Performance Working Hunter 3'6" Under Saddle	\$50,35,25,15,10,5,R,R Plus \$10 Add Back
382,383,384,385^	Performance Working Hunter 3'6" ^385 is Handy Class	\$150,100,70,60,50,40,30,20 Plus \$10 Add Back
385x	Performance Working Hunter 3'6" Champion and Reserve	Ribbon, Ribbon

### GOLD COAST FEED PERFORMANCE WORKING HUNTER 3'3" (A RATED)

#### National Shows

National Shows Regional Show \$25 per class with Trophy and 8 Ribbons

The Performance Working Hunter 3'3" section is open to all horses and riders. To be judged on performance, soundness, manners and way of going. To be shown over a course of fences set at 3'3". Individual classes may be entered. Horses to be jogged for soundness.

ENTRY FEE:	\$225 for Section / \$35 Under Saddle / \$50 Over Fences	
CLASS 386	Performance Working Hunter 3'3" Under Saddle	\$40,25,15,10,5,5,R,R Plus \$10 Add Back
387,388,389,390^	Performance Working Hunter 3'3" ^390 is Handy Class	\$40,25,15,10,5,5,R,R Plus \$10 Add Back
390x	Performance Working Hunter 3'3" Champion and Reserve	Ribbon, Ribbon

### PERFORMANCE WORKING HUNTER 3'3" (AA RATED)

#### Premier Shows

The Performance Working Hunter 3'3" section is open to all horses and riders. To be judged on performance, soundness, manners and way of going. To be shown over a course of fences set at 3'3". Individual classes may be entered. Horses to be jogged for soundness.

ENTRY FEE:	\$225 for Section / \$35 Under Saddle / \$50 Over Fences	
CLASS 386	Performance Working Hunter 3'3" Under Saddle	\$40,25,15,10,5,5,R,R Plus \$10 Add Back
387,388,389,390^	Performance Working Hunter 3'3" ^390 is Handy Class	\$40,25,15,10,5,5,R,R Plus \$10 Add Back
390x	Performance Working Hunter 3'3" Champion and Reserve	Ribbon, Ribbon



# KEEP THE POWER IN YOUR PERFORMANCE



For more than 30 years, the health and happiness of your horse has been very important to us at Palm Beach Equine Clinic. With the most advanced technology available in equine medicine in the southeast to offer 3 Board Certified Surgeons and a Board Certified Radiologist on site with the most up to date technology available in equine medicine. Our 28 veterinarians and support staff of 50 personnel provide veterinary services from Pre-Purchase and extensive Lameness examinations to on site diagnostic equipment including MRI and Nuclear Scintigraphy scans (Bone Scans). We aim to keep the power in your performance!

***Make Us A Part Of Your Team!***

**Palm Beach Equine Clinic**  
24-Hour Emergency Care  
(561)793-1599

13125 Southfields Rd.  
Wellington, FL 33414  
Email: [info@equineclinic.com](mailto:info@equineclinic.com)  
[www.EquineClinic.com](http://www.EquineClinic.com)

## ACULIFE AMATEUR-OWNER WORKING HUNTER

### ACULIFE AMATEUR OWNER WORKING HUNTER 18-35 (A RATED)

ENTRY FEE: \$175 for Section \$225 with Add Back Money  
 CLASS 271 Amateur Owner Working Hunter 18-35 Under Saddle  
 272,273,274,275^ Amateur Owner Working Hunter 18-35 ^275 is Handy Class  
 275x Amateur Owner Working Hunter 18-35 Champion and Reserve

### National Shows

\$40,25,15,10,5,5,R,R Plus \$10 Add Back  
 \$40,25,15,10,5,5,R,R Plus \$10 Add Back  
 Ribbon, Ribbon

### ACULIFE AMATEUR OWNER WORKING HUNTER 18-35 (AA RATED)

ENTRY FEE: \$285 for Section \$335 with Add Back Money  
 CLASS 271 Amateur Owner Working Hunter 18-35 Under Saddle  
 272,273,274,275^ Amateur Owner Working Hunter 18-35 ^275 is Handy Class  
 275x Amateur Owner Working Hunter 18-35 Champion and Reserve

### Premier Shows

\$50,35,25,15,10,R,R Plus \$10 Add Back  
 \$150,100,70,60,50,40,30,20 Plus \$10 Add Back  
 Ribbon, Ribbon

### ACULIFE AMATEUR OWNER WORKING HUNTER 36 & Over (A RATED)

ENTRY FEE: \$175 for Section \$225 with Add Back Money  
 CLASS 276 Amateur Owner Working Hunter 36+ Under Saddle  
 277,278,279,280^ Amateur Owner Working Hunter 35+ ^280 is Handy Class  
 280x Amateur Owner Working Hunter 36+ Champion and Reserve

### National Shows

\$40,25,15,10,5,5,R,R Plus \$10 Add Back  
 \$40,25,15,10,5,5,R,R Plus \$10 Add Back  
 Ribbon, Ribbon

### ACULIFE AMATEUR OWNER WORKING HUNTER 36 & Over (AA RATED)

ENTRY FEE: \$285 for Section \$335 with Add Back Money  
 CLASS 276 Amateur Owner Working Hunter 36+ Under Saddle  
 277,278,279,280^ Amateur Owner Working Hunter 35+ ^280 is Handy Class  
 280x Amateur Owner Working Hunter 36+ Champion and Reserve

### Premier Shows

\$50,35,25,15,10,5,R,R Plus \$10 Add Back  
 \$150,100,70,60,50,40,30,20 Plus \$10 Add Back  
 Ribbon, Ribbon

### ACULIFE AMATEUR OWNER WORKING HUNTER (C RATED)

ENTRY FEE: \$25 Per Class  
 CLASS 276 Amateur Owner Working Hunter Under Saddle  
 277,278,279,280^ Amateur Owner Working Hunter  
 280x Amateur Owner Working Hunter Champion and Reserve

### Regional Show

Trophy and 8 Ribbons  
 Trophy and 8 Ribbons  
 Ribbon, Ribbon

### ACULIFE AMATEUR OWNER WORKING HUNTER 3'3" 18-35 (A RATED)

ENTRY FEE: \$175 for Section \$225 with Add Back Money  
 CLASS 376 Amateur Owner Working Hunter 18-35 3'3" Under Saddle  
 377,378,379,380^ Amateur Owner Working Hunter 18-35 3'3" ^380 is Handy Class  
 380x Amateur Owner Working Hunter 18-35 3'3" Champion and Reserve

### National Shows

\$40,25,15,10,5,5,R,R Plus \$10 Add Back  
 \$40,25,15,10,5,5,R,R Plus \$10 Add Back  
 Ribbon, Ribbon

### ACULIFE AMATEUR OWNER WORKING HUNTER 3'3" 36 & Over (A RATED)

ENTRY FEE: \$175 for Section \$225 with Add Back Money  
 CLASS 376 Amateur Owner Working Hunter 36 & Over 3'3" Under Saddle  
 377,378,379,380^ Amateur Owner Working Hunter 36 & Over 3'3" ^380 is Handy Class

### National Shows

\$40,25,15,10,5,5,R,R Plus \$10 Add Back  
 \$40,25,15,10,5,5,R,R Plus \$10 Add Back

### ACULIFE AMATEUR OWNER WORKING HUNTER 3'3" 18-35 (AA RATED)

ENTRY FEE: \$285 for Section \$335 with Add Back Money  
 CLASS 376 Amateur Owner Working Hunter 3'3" 18-35 Under Saddle  
 377,378,379,380^ Amateur Owner Working Hunter 3'3" 18-35 ^380 is Handy Class  
 380x Amateur Owner Working Hunter 3'3" 18-35 Champion and Reserve

### Premier Shows

\$50,35,25,15,10,5,R,R Plus \$10 Add Back  
 \$150,100,70,60,50,40,30,20 Plus \$10 Add Back  
 Ribbon, Ribbon

### ACULIFE AMATEUR OWNER WORKING HUNTER 3'3" 36 & Over (AA RATED)

ENTRY FEE: \$285 for Section \$335 with Add Back Money  
 CLASS 391 Amateur Owner Working Hunter 3'3" 36+ Under Saddle  
 392,393,394,395^ Amateur Owner Working Hunter 3'3" 36+ ^395 is Handy Class  
 395x Amateur Owner Working Hunter 3'3" 36+ Champion and Reserve

### Premier Shows

\$50,35,25,15,10,5,R,R Plus \$10 Add Back  
 \$150,100,70,60,50,40,30,20 Plus \$10 Add Back  
 Ribbon, Ribbon



# PONYUP

## HORSE TREATS

*"The Official Horse Treat Sponsor of the Spring Circuit"*



*Our treats are hand-crafted, 100% natural and above all, made with lots of love.*

- Healthy
- Sweet and Tasty
- Hard and crunchy texture
- Natural energy Source
- Helps stimulate salivation
- Helps heal mouth wounds

*"The Sweetest way to you horse's heart"*

Available at:

*PBIEC, Amazon, The Tackeria, Pony Up Website, Griffs Western, Sunset Feed & Supply.*

## ADULT AMATEUR WORKING HUNTER

**ELIGIBILITY:** To be ridden by exhibitors who have reached their 18th birthday by December 1 of the current competition year and who hold a current USEF Amateur certification. Open to horses and ponies.

**CROSS ENTRY:** Riders in this section may enter any Equitation class and any class where otherwise eligible. Riders who compete in the Amateur Owner Hunter and/or Jumper classes may show other horses that they own in the Adult Amateur Hunters. Horses and ponies exhibiting in this section may cross enter multiple sections of Adult Amateur Hunter and any classes where eligible.

**JUDGING:** To be judged on performance and soundness, suitability to count.

Height of Fences: 3'0" or 3'3", spreads not to exceed height of fence.

**COMBINING/DIVIDING SECTIONS:** The Adult Amateur Hunter section may be divided by age of rider and/or height of fences. The Adult Amateur Hunter section must be offered divided by age as follows: 18-35, 36-49, 50 & Over. If there are fewer than three (3) entries in any age section, that section must be combined with another. The Adult Amateur and Children's Hunter sections may be combined if there are less than three total in Children's Hunter section and if there are less than three total in the Adult Amateur section.

**JOG:** Horses and Ponies are not required to jog for soundness. If stated in the prize list, management may require horses to be present for the awards presentation.

**AWARDS:** Zone Horse of the Year Awards will be presented annually to the Adult Amateur Hunter 18-35 section, the Adult Amateur 36-49 section and the Adult Amateur 50 & Over section. \*The same horse/rider combination can show in only one section of the of the Adult Amateur Hunters per Premier Show

### ADULT AMATEUR WORKING HUNTER (C Rated)    National Shows    Regional Show \$25 per class with Trophy and 8 Ribbons    ENTRY FEE

\$175 for Section, \$225 with ADD BACK/ \$25 Under Saddle / \$50 Over Fences

CLASS 281	Adult Amateur Under Saddle	40%, 30%, 20%, 10%, R, R, R, R
282,283,284,285	Adult Amateur Add Back	40%, 30%, 20%, 10%, R, R, R, R
285x	Adult Amateur Champion & Reserve	Ribbon, Ribbon

### ADULT AMATEUR WORKING HUNTER 18-35 Section A (C Rated)

#### Premier Shows

ENTRY FEE: \$175 for Section, \$225 with ADD BACK / \$25 Under Saddle / \$50 Over Fences

CLASS 281	Adult Amateur 18-35 Section A Under Saddle	40%, 30%, 20%, 10%, R, R, R, R
282,283,284,285	Adult Amateur 18-35 Section A Add Back	40%, 30%, 20%, 10%, R, R, R, R
285x	Adult Amateur 18-35 Section A Champion & Reserve	Ribbon, Ribbon

### ADULT AMATEUR WORKING HUNTER 18-35 Section B (C Rated)

#### Premier Shows

ENTRY FEE: \$175 for Section, \$225 with ADD BACK/ \$25 Under Saddle / \$50 Over Fences

CLASS 350	Adult Amateur 18-35 Section B Under Saddle	40%, 30%, 20%, 10%, R, R, R, R
351,352,353,354	Adult Amateur 18-35 Section B Add Back	40%, 30%, 20%, 10%, R, R, R, R
354x	Adult Amateur 18-35 Section B Champion & Reserve	Ribbon, Ribbon

### ADULT AMATEUR WORKING HUNTER 36-50 Section A (C Rated)

#### Premier Shows

ENTRY FEE: \$175 for Section, \$225 with ADD BACK/ \$25 Under Saddle / \$50 Over Fences

CLASS 286	Adult Amateur 36-50 Section A Under Saddle	40%, 30%, 20%, 10%, R, R, R, R
287,288,289,290	Adult Amateur 36-50 Section A Add Back	40%, 30%, 20%, 10%, R, R, R, R
290x	Adult Amateur 36-50 Section A Working Champion & Reserve	Ribbon, Ribbon

### ADULT AMATEUR WORKING HUNTER 36-50 Section B (C Rated)

#### Premier Shows

ENTRY FEE: \$175 for Section, \$225 with ADD BACK/ \$25 Under Saddle / \$50 Over Fences

CLASS 355	Adult Amateur 36-50 Section B Under Saddle	40%, 30%, 20%, 10%, R, R, R, R
356,357,358,359	Adult Amateur 36-50 Section B Add Back	40%, 30%, 20%, 10%, R, R, R, R
359x	Adult Amateur 36-50 Section B Hunter Champion & Reserve	Ribbon, Ribbon

### ADULT AMATEUR WORKING HUNTER 51 & OVER Section A (C Rated)

#### Premier Shows

ENTRY FEE: \$175 for Section, \$225 with ADD BACK/ \$25 Under Saddle / \$50 Over Fences

CLASS 291	Adult Amateur 51 & Over Section A Under Saddle	40%, 30%, 20%, 10%, R, R, R, R
292,293,294,295	Adult Amateur 51 & Over Section A Add Back	40%, 30%, 20%, 10%, R, R, R, R
295x	Adult Amateur 51 & Over Section A Hunter Champion & Reserve	Ribbon, Ribbon

### ADULT AMATEUR WORKING HUNTER 51 & OVER Section B (C Rated)

#### Premier Shows

ENTRY FEE: \$175 for Section, \$225 with ADD BACK/ \$25 Under Saddle / \$50 Over Fences

CLASS 360	Adult Amateur 51 & Over Section B Under Saddle	40%, 30%, 20%, 10%, R, R, R, R
361,362,363,364	Adult Amateur 51 & Over Section B Add Back	40%, 30%, 20%, 10%, R, R, R, R
364x	Adult Amateur 51 & Over Section B Hunter Champion & Reserve	Ribbon, Ribbon

### PILATES ROCKS LOW ADULT WORKING HUNTER SECTION (NON-RATED)

#### Regional Show \$25 per class with Trophy and 8 Ribbons

To be ridden by Adults who are no longer eligible to compete as Jr. Exhibitors. The same horse/rider combination cannot jump higher than 2'9" at the same show, except for equitation classes. To jump 2'6". Judged on performance, soundness, manners, way of going, size of rider to mount, and suitability as an adult hunter. Ponies may be ridden by adults.

ENTRY FEE: \$150 for Section / \$25 Under Saddle / \$35 Over Fences

CLASS 296	Low Adult Hunter Under Saddle	Trophy and 8 Ribbons
297,298,299,300	Low Adult Hunter	Trophy and 8 Ribbons
300x	Low Adult Hunter Champion & Reserve	Ribbon, Ribbon



## #1 EDUCATION PLACE JUNIOR WORKING HUNTER

### #1 EDUCATION PLACE SMALL JUNIOR WORKING HUNTER SECTION (A Rated)

ENTRY FEE: \$175 for Section \$225 with Add Back Money  
CLASS 301 Small Junior Working Hunter U/S  
302,303,304,305^ Small Junior Working Hunter ^305 is Handy Class  
305x Small Junior Hunter Champion & Reserve

### National Shows

\$40, 25, 15, 10, 5, 5, R, R Plus \$10 Add Back  
\$40, 25, 15, 10, 5, 5, R, R Plus \$10 Add Back  
Ribbon, Ribbon

### #1 EDUCATION PLACE SMALL JUNIOR 15 & UNDER HUNTER SECTION (AA Rated)

ENTRY FEE: \$285 for Section \$335 with Add Back Money  
CLASS 301 Small Junior 15 & Under Hunter U/S  
302,303,304,305^ Small Junior 15 & Under Hunter ^305 is Handy Class  
305x Small Junior 15 & Under Champion & Reserve

### Premier Shows

\$50, 35, 25, 15, 10, 5, R, R Plus \$10 Add Back  
\$150, 100, 70, 60, 50, 40, 30, 20 Plus \$10 Add Back  
Ribbon, Ribbon

### #1 EDUCATION PLACE SMALL JUNIOR 16-17 HUNTER SECTION (AA Rated)

ENTRY FEE: \$285 for Section \$335 with Add Back Money  
CLASS 326 Small Junior 16-17 Hunter U/S  
327,328,329,330^ Small Junior 16-17 Hunter ^330 is Handy Class  
330x Small Junior 16-17 Hunter Champion & Reserve

### Premier Shows

\$50, 35, 25, 15, 10, 5, R, R Plus \$10 Add Back  
\$150, 100, 70, 60, 50, 40, 30, 20 Plus \$10 Add Back  
Ribbon, Ribbon

### #1 EDUCATION PLACE SMALL JUNIOR WORKING HUNTER SECTION (C Rated) Regional Show \$25 per class with Trophy and 8 Ribbons

ENTRY FEE: \$25 Per Class  
CLASS 301 Small Junior Working Hunter U/S  
302,303,304,305 Small Junior Working Hunter  
305x Small Junior Hunter Champion & Reserve

Trophy and 8 Ribbons  
Trophy and 8 Ribbons  
Ribbon, Ribbon

### #1 EDUCATION PLACE LARGE JUNIOR WORKING HUNTER SECTION (A Rated)

ENTRY FEE \$175 for Section \$225 with Add Back Money  
CLASS 306 Large Junior Working Hunter U/S  
307,308,309,310^ Large Junior Working Hunter ^310 is Handy Class  
310x Large Junior Hunter Champion & Reserve

### National Shows

\$40, 25, 15, 10, 5, 5, R, R Plus \$10 Add Back  
\$40, 25, 15, 10, 5, 5, R, R Plus \$10 Add Back  
Ribbon, Ribbon

### #1 EDUCATION PLACE LARGE JUNIOR 15 & UNDER HUNTER SECTION (AA Rated)

ENTRY FEE: \$285 for Section \$335 with Add Back Money  
CLASS 306 Large Junior 15 & Under Hunter U/S  
307,308,309,310^ Large Junior 15 & Under Hunter ^310 is Handy Class  
310x Large Junior 15 & Under Champion & Reserve

### Premier Shows

\$50, 35, 25, 15, 10, 5, R, R Plus \$10 Add Back  
\$150, 100, 70, 60, 50, 40, 30, 20 Plus \$10 Add Back  
Ribbon, Ribbon

### #1 EDUCATION PLACE LARGE JUNIOR 16-17 HUNTER SECTION (AA Rated)

ENTRY FEE: \$285 for Section \$335 with Add Back Money  
CLASS 331 Large Junior 16-17 Hunter U/S  
332,333,334,335^ Large Junior 16-17 Hunter ^335 is Handy Class  
335x Large Junior 16-17 Champion & Reserve

### Premier Shows

\$50, 35, 25, 15, 10, 5, R, R Plus \$10 Add Back  
\$150, 100, 70, 60, 50, 40, 30, 20 Plus \$10 Add Back  
Ribbon, Ribbon

### #1 EDUCATION PLACE LARGE JUNIOR WORKING HUNTER SECTION (C Rated) Regional Show \$25 per class with Trophy and 8 Ribbons

ENTRY FEE \$25 Per Class  
CLASS 306 Large Junior Working Hunter U/S  
307,308,309,310 Large Junior Working Hunter  
310x Large Junior Hunter Champion & Reserve

Trophy and 8 Ribbons  
Trophy and 8 Ribbons  
Ribbon, Ribbon

### #1 EDUCATION PLACE JUNIOR WORKING HUNTER 3'3" SECTION (AA Rated)

Regional Show \$25 per class with Trophy and 8 Ribbons  
Section to be split by age and or height based on the number of entries.  
ENTRY FEE: \$285 for Section \$335 with Add Back Money  
CLASS 336 Junior Working Hunter 3'3" U/S  
337,338,339,340^ Junior Working Hunter 3'3" ^340 is Handy Class  
340x Junior Working Hunter 3'3" Champion & Reserve

### Premier Shows

\$50, 35, 25, 15, 10, 5, R, R Plus \$10 Add Back  
\$150, 100, 70, 60, 50, 40, 30, 20 Plus \$10 Add Back  
Ribbon, Ribbon

### #1 EDUCATION PLACE JUNIOR WORKING HUNTER 3'3" SECTION (A Rated)

Regional Show \$25 per class with Trophy and 8 Ribbons  
Section to be split by age and or height based on the number of entries.  
ENTRY FEE: \$175 for Section \$225 with Add Back Money  
CLASS 336 Junior Working Hunter 3'3" U/S  
337,338,339,340^ Junior Working Hunter 3'3" ^340 is Handy Class  
340x Junior Working Hunter 3'3" Champion & Reserve

### National Shows

\$40, 25, 15, 10, 5, 5, R, R Plus \$10 Add Back  
\$40, 25, 15, 10, 5, 5, R, R Plus \$10 Add Back  
Ribbon, Ribbon

## UHEALTH EAR INSTITUTE CHILDREN'S WORKING HUNTER

**Eligibility:** To be ridden by exhibitors who have not reached their 18th birthday by December 1 of the current competition year.

Cross Entry: Riders in this section may enter any Equitation class, but may not cross-enter into any Junior Hunter or Junior Jumper class at the same show. Horses and ponies exhibiting in this section may cross enter multiple sections of Children's Hunter and any classes where eligible.

**Judging:** To be judged on performance and soundness, suitability to count.

Height of Fences: 3'0" or 3'3"; spreads not to exceed height of fence.

**Combining/Dividing Sections:** The Children's Hunter section may be divided by age of rider or height of fences. The Children's Hunter section must be offered divided by age as follows: Children's Hunter Horse 14 & Under or Children's Hunter Horse 15-17. If there are fewer than three (3) entries in either age section, the two sections must be combined. The Children's Hunter section may be combined with the Children's Hunter Pony, Children's Hunter Horse and/or Adult Amateur sections when there are fewer than three (3) entries in either section. Jog: Horses are not required to jog for soundness. If stated in the prize list, management may require horses to be present for the awards presentation. Awards: Zone Horse of the Year Awards will be presented annually to the Children's Hunter 14 & Under section and to the Children's Hunter 15-17 section.

### UHEALTH EAR INSTITUTE CHILDREN'S WORKING HUNTER (C Rated)

\$25 per class with Trophy and 8 Ribbons

### Regional Show

### UHEALTH EAR INSTITUTE CHILDREN'S WORKING HUNTER (C Rated)

### National Shows

ENTRY FEE:	\$175 for Section, \$225 with ADD BACK / \$25 Under Saddle / \$50 Over Fences	
CLASS 311	Children's Hunter Under Saddle Add Back	40%, 30%, 20%, 10%, R, R, R, R
312,313	Children's Hunter Add Back	40%, 30%, 20%, 10%, R, R, R, R
314,315	Children's Hunter Add Back	40%, 30%, 20%, 10%, R, R, R, R
315x	Children's Hunter Champion & Reserve	Ribbon, Ribbon

### UHEALTH EAR INSTITUTE CHILDREN'S WORKING HUNTER 14 & UNDER (C Rated)

### Premier Shows

ENTRY FEE:	\$175 for Section, \$225 with ADD BACK / \$25 Under Saddle / \$50 Over Fences	
CLASS 311	Children's Hunter 14 & Under Under Saddle Add Back	40%, 30%, 20%, 10%, R, R, R, R
312,313	Children's Hunter 14 & Under Add Back	40%, 30%, 20%, 10%, R, R, R, R
314,315	Children's Hunter 14 & Under Add Back	40%, 30%, 20%, 10%, R, R, R, R
315x	Children's Hunter 14 & Under Champion & Reserve	Ribbon, Ribbon

### UHEALTH EAR INSTITUTE CHILDREN'S WORKING HUNTER 15-17 (C Rated)

### Premier Shows

ENTRY FEE:	\$175 for Section, \$225 with ADD BACK / \$25 Under Saddle / \$50 Over Fences	
CLASS 321	Children's Hunter 15-17 Under Saddle Add Back	40%, 30%, 20%, 10%, R, R, R, R
322,323	Children's Hunter 15-17 Add Back	40%, 30%, 20%, 10%, R, R, R, R
324,325	Children's Hunter 15-17 Add Back	40%, 30%, 20%, 10%, R, R, R, R
315x	Children's Hunter 15-17 Champion & Reserve	Ribbon, Ribbon

### LOW CHILDREN'S HUNTER (NON RATED)

### Regional Show \$25 per class with Trophy and 8 Ribbons

Open to horses which must be ridden by a Junior in all phases of a class with no other age restrictions. The horse and rider combination is not eligible for USEF rated classes at this show. To jump 2'6"; spreads will not exceed the fence height. To be judged on performance and soundness, manners, way of going, size of rider to mount, suitability of child's mount stressed.

ENTRY FEE:	\$150 for Section / \$25 Under Saddle / \$35 Over Fences	
CLASS 316	Low Children's Hunter Under Saddle	Trophy and 8 Ribbons
317,318,319,320	Low Children's Hunter	Trophy and 8 Ribbons
320x	Low Children's Hunter Champion and Reserve	Ribbon, Ribbon

### THE WANDERERS CLUB CHILDREN'S PONY HUNTER (C Rated) "A" Shows Regional Show \$25 per class with Trophy and 8 Ribbons National Shows

Open to ponies which must be ridden by a Junior in all phases of a class with no other age restrictions. The pony and rider combination is not eligible for other USEF rated classes at this show. To jump 2' (Small and Medium) & 2'6" (Large), spreads will not exceed the fence height. To be judged on performance and soundness, manners, way of going, size of rider to mount, suitability of child's mount stressed. See Zone IV specs.

ENTRY FEE:	\$125 for Section, \$175 with ADD BACK / \$25 Under Saddle / \$35 Over Fences	
CLASS 405	Children's Pony Hunter Under Saddle Add Back	40%, 30%, 20%, 10%, R, R, R, R
406,407,408,409	Children's Pony Hunter Add Back	40%, 30%, 20%, 10%, R, R, R, R
409x	Children's Pony Hunter Champion and Reserve	Ribbon, Ribbon

### THE WANDERERS CLUB SMALL/MEDIUM CHILDREN'S PONY HUNTER (C Rated)

### Premier Shows

Open to ponies which must be ridden by a Junior in all phases of a class with no other age restrictions. The pony and rider combination is not eligible for other USEF rated classes at this show. To jump 2' (Small and Medium) & 2'6" (Large), spreads will not exceed the fence height. To be judged on performance and soundness, manners, way of going, size of rider to mount, suitability of child's mount stressed. See Zone IV specs.

ENTRY FEE:	\$125 for Section, \$175 with ADD BACK / \$25 Under Saddle / \$35 Over Fences	
CLASS 405	Small/ Medium Children's Pony Under Saddle Add Back	40%, 30%, 20%, 10%, R, R, R, R
406,407,408,409	Small/ Medium Children's Pony Add Back	40%, 30%, 20%, 10%, R, R, R, R
409x	Small/ Medium Children's Pony Champion and Reserve	Ribbon, Ribbon

**THE WANDERERS CLUB LARGE CHILDREN'S PONY HUNTER (C Rated)****Premier Shows**

Open to ponies which must be ridden by a Junior in all phases of a class with no other age restrictions The pony and rider combination is not eligible for other USEF rated classes at this show. To jump To jump 2' (Small and Medium). & 2'6 (Large), spreads will not exceed the fence height. To be judged on performance and soundness, manners, way of going, size of rider to mount, suitability of child's mount stressed. See Zone IV specs.

ENTRY FEE:	\$125 for Section,\$175 with ADD BACK / \$25 Under Saddle / \$35 Over Fences	
CLASS 456	Large Children's Pony Under Saddle	Trophy and 8 Ribbons
457,458,459,460	Large Children's Pony	Trophy and 8 Ribbons
460x	Large Children's Pony Champion and Reserve	Ribbon, Ribbon

**SCHOOLING PONY HUNTER SECTION (NON RATED)**

Open to ponies.

ENTRY FEE:	\$35 Over Fences 401,402,403,404	Schooling Pony Hunter	Trophy and 8 Ribbons
------------	----------------------------------	-----------------------	----------------------

## RING SIZES FOR PALM BEACH EQUESTRIAN CENTER

International- 357' x 256' Schooling Area 170' x 165'- ESI Footing  
 Mische Grand Hunter- 290' x 180' Schooling Area 168' x162'- ESI Footing  
 Rost Arena- 270' x 180' Schooling Area 134' x195'- ESI Footing  
 Mogavero- 290' x195' Schooling Area 196' x 127' - ESI Footing  
 DeNemethy- 300' x 195' Schooling Area 146' x195'- ESI Footing  
 Ring 6- 170' x 256' Schooling Area 115' x 170'- ESI Footing  
 Ring 7- 265'x155' Schooling Area 130'x 155'- ESI Footing  
 Ring 8- 265'x155' Schooling Area 130''x 155'- ESI Footing  
 Ring 9- 255' x 165' Schooling Area 165'x120'- ESI Footing  
 Ring 10- 255' x 165' Schooling Area 165'x120'- ESI Footing  
 Ring 11- 2.55' x 1.55' Schooling Area 1.20" x 1.70"- All Weather Footing- Sand and Fiber Mix  
 Ring 12- 2.55' x 1.60' Schooling Area 1.10"x 1.70"- All Weather Footing- Sand and Fiber Mix

## RING SIZES FOR GLOBAL DRESSAGE COMPLEX

Van Kampen Covered Arena- 210 x 240 with ESI Footing  
  
 Covered Arena Schooling Area- 210 x 120 with ESI Footing  
  
 GDC International Arena- 275 x 150 with ESI Footing all-weather footing  
  
 Wellington Equestrian Realty Arena- 275 X 170 with ESI Footing  
  
 Schooling Area's for GDC International and WER Arena are 140 x 170 with ESI Footing

## PONY HUNTER DIVISION

Classes limited to ponies 14.2 hands and under, and riders who have not yet reached their 18th birthday. Entries must be handled by Junior Exhibitors in all phases of a class. No pony may show in this division unless the owner possesses a current measurement card or valid measurement form issued by the USEF and shown to the show secretary. In classes over fences, ponies not exceeding 12.2 hands to jump 2'3", ponies over 12.2 hands but not exceeding 13.2 hands to jump 2'6", ponies over 13.2 hands but not exceeding 14.2 hands to jump 3', Except Large Green Ponies which will jump 2'9". All classes to be judged on performance and soundness. Manners and suitability of a pony for a rider shall be emphasized and extreme speed shall be penalized. MODEL CLASSES WILL COUNT 1/2 POINTS TOWARDS THE CHAMPIONSHIPS. In conformation classes, conformation will count 25%.

### SMALL PONY HUNTER (A Rated)

ENTRY FEE:	\$175 for Section \$225 with Add Back Money
CLASS 410	Model Small Pony Hunter (A Shows)
411	Small Working Pony Hunter Under Saddle
412	Small Conformation Pony Hunter
413,414,415^	Small Working Pony Hunter ^415 is Handy Class (A shows)
415x	Small Pony Hunter Champion and Reserve

### Regional Show \$25 per class with Trophy and 8 Ribbons

Model to count for 1/2 points
\$40, 25, 15, 10, 5, 5, R, R Plus \$10 Add Back
\$40, 25, 15, 10, 5, 5, R, R Plus \$10 Add Back
\$40, 25, 15, 10, 5, 5, R, R Plus \$10 Add Back
\$40, 25, 15, 10, 5, 5, R, R Plus \$10 Add Back
Ribbon, Ribbon

### SMALL PONY HUNTER (AA Rated)

ENTRY FEE:	\$335.00 for Section / \$10 Model
CLASS 410	Model Small Pony Hunter
411	Small Working Pony Hunter Under Saddle
412	Small Conformation Pony Hunter
413,414,415^	Small Working Pony Hunter ^415 is Handy Class
415x	Small Pony Hunter Champion and Reserve

### Premier Shows

Model to count for 1/2 points
\$40, 25, 15, 10, 5, 5, R, R Plus \$10 Add Back
\$40, 25, 15, 10, 5, 5, R, R Plus \$10 Add Back
\$130, 100, 70, 60, 50, 40, 30, 20 Plus \$10 Add Back
\$130, 100, 70, 60, 50, 40, 30, 20 Plus \$10 Add Back
Ribbon, Ribbon

### MEDIUM PONY HUNTER (A Rated)

ENTRY FEE:	\$175 for Section \$225 with Add Back Money
CLASS 420	Model Medium Pony Hunter (A shows)
421	Medium Working Pony Hunter Under Saddle
422	Medium Conformation Pony Hunter
423,424,425^	Medium Working Pony Hunter ^425 is Handy Class (A shows)
425x	Medium Pony Hunter Champion and Reserve

### Regional Show \$25 per class with Trophy and 8 Ribbons

Model to count for 1/2 points
\$40, 25, 15, 10, 5, 5, R, R Plus \$10 Add Back
\$40, 25, 15, 10, 5, 5, R, R Plus \$10 Add Back
\$40, 25, 15, 10, 5, 5, R, R Plus \$10 Add Back
\$40, 25, 15, 10, 5, 5, R, R Plus \$10 Add Back
Ribbon, Ribbon

### MEDIUM PONY HUNTER (AA Rated)

ENTRY FEE:	\$335 for Section / \$10 Model
CLASS 420	Model Medium Pony Hunter
421	Medium Working Pony Hunter Under Saddle
422	Medium Conformation Pony Hunter ^425 is Handy Class
423,424,425^	Medium Working Pony Hunter
425x	Medium Pony Hunter Champion and Reserve

### Premier Shows

Model to count for 1/2 points
\$40, 25, 15, 10, 5, 5, R, R Plus \$10 Add Back
\$40, 25, 15, 10, 5, 5, R, R Plus \$10 Add Back
\$130, 100, 70, 60, 50, 40, 30, 20 Plus \$10 Add Back
\$130, 100, 70, 60, 50, 40, 30, 20 Plus \$10 Add Back
Ribbon, Ribbon

### LARGE PONY HUNTER (A Rated) 2'9"

ENTRY FEE:	\$175 for Section \$225 with Add Back Money
CLASS 430	Model Large Pony Hunter (A Shows)
431	Large Working Pony Hunter Under Saddle
432	Large Conformation Pony Hunter
433,434,435^	Large Working Pony Hunter ^435 is Handy Class (A Shows)
435	Large Pony Hunter Champion and Reserve

### Regional Show \$25 per class with Trophy and 8 Ribbons

Model to count for 1/2 points
\$40, 25, 15, 10, 5, 5, R, R Plus \$10 Add Back
\$40, 25, 15, 10, 5, 5, R, R Plus \$10 Add Back
\$40, 25, 15, 10, 5, 5, R, R Plus \$10 Add Back
\$40, 25, 15, 10, 5, 5, R, R Plus \$10 Add Back
Ribbon, Ribbon

### LARGE PONY HUNTER SECTION (AA Rated) 2'9" to 3'

ENTRY FEE:	\$335 for Section / \$10 Model
CLASS 430	Model Large Pony Hunter
431	Large Working Pony Hunter Under Saddle
432	Large Conformation Pony Hunter
433,434,435^	Large Working Pony Hunter ^435 is Handy Class
435x	Large Pony Hunter Champion and Reserve

### Premier Shows

Model to count for 1/2 points
\$40, 25, 15, 10, 5, 5, R, R Plus \$10 Add Back
\$40, 25, 15, 10, 5, 5, R, R Plus \$10 Add Back
\$130, 100, 70, 60, 50, 40, 30, 20 Plus \$10 Add Back
\$130, 100, 70, 60, 50, 40, 30, 20 Plus \$10 Add Back
Ribbon, Ribbon

## GREEN PONY HUNTER

### SMALL/MEDIUM GREEN PONY HUNTER SECTION (A Rated)

Regional Show \$25 per class with Trophy and 8 Ribbons

If there are 4 or more ponies in each size category we will split the division and have both Small and Medium Green Pony

ENTRY FEE:	\$175 for Section \$225 with Add Back Money
CLASS 440	Model Small/Medium Green Pony Hunter
441	Sm/Med Green Working Pony Hunter Under Saddle
442	Sm/Med Green Conformation Pony Hunter
443,444,445	Sm/Med Green Working Pony Hunter
445x	Sm/Med Green Pony Hunter Champion and Reserve

### Premier & National

Model to count for 1/2 points
\$40, 25, 15, 10, 5, 5, R, R Plus \$10 Add Back
\$40, 25, 15, 10, 5, 5, R, R Plus \$10 Add Back
\$40, 25, 15, 10, 5, 5, R, R Plus \$10 Add Back
\$40, 25, 15, 10, 5, 5, R, R Plus \$10 Add Back
Ribbon, Ribbon

**LARGE GREEN PONY HUNTER SECTION (A Rated)**

Regional Show \$25 per class with Trophy and 8 Ribbons

ENTRY FEE:	\$175 for Section \$225 with Add Back Money
CLASS 450	Model Large Green Pony Hunter
451	Large Green Working Pony Hunter Under Saddle
452	Large Green Conformation Pony Hunter
453,454,455	Large Green Working Pony Hunter
455x	Large Green Pony Hunter Champion and Reserve

**Premier & National**

Model to count for 1/2 points
\$40, 25, 15, 10, 5, 5,R,R Plus \$10 Add Back
\$40, 25, 15, 10, 5, 5,R,R Plus \$10 Add Back
\$40, 25, 15, 10, 5, 5,R,R Plus \$10 Add Back
\$40, 25, 15, 10, 5, 5,R,R Plus \$10 Add Back
Ribbon, Ribbon

**HUNTER SEAT EQUITATION SECTION**

Held in accordance with 2015 Zone 4 Specs. All classes to be judged on seat, hands, guidance, and control of mount.

**EQUITATION ON THE FLAT, 11 YEARS AND UNDER**

To be shown at a walk, trot, and canter both ways of the ring. Tests I-7.

ENTRY FEE:	\$35	
CLASS 509	11 & Under Equitation Flat	Trophy and 8 Ribbons

**EQUITATION OVER FENCES, 11 YEARS AND UNDER**

To be shown over a course of fences not to exceed 2'6". Tests I-7.

ENTRY FEE:	\$35 Over Fences	
CLASS 510, 511	11 & Under Equitation	Trophy and 8 Ribbons
511x	Equitation II and Under Champion and Reserve	Ribbon, Ribbon

**EQUITATION ON THE FLAT, 12-14**

To be shown at a walk, trot, and canter both ways of the ring. Tests I-8.

ENTRY FEE:	\$35	
CLASS 512	12-14 Equitation Flat	Trophy and 8 Ribbons

**EQUITATION OVER FENCES, 12-14**

To be shown over a course of fences not to exceed 2'9". Tests I-8.

ENTRY FEE :	\$35 Over Fences	
CLASSES 513,514	12-14 Equitation	Trophy and 8 Ribbons
514x	Equitation 12-14 years Champion and Reserve	Ribbon, Ribbon

**EQUITATION ON THE FLAT, 15-17**

To be shown at a walk, trot, and canter both ways of the ring. Tests I-19.

ENTRY FEE:	\$35	
CLASS 515	15-17 Equitation Flat	Trophy and 8 Ribbons

**EQUITATION OVER FENCES, 15-17**

To be shown over a course of fences not to exceed 3'3". Tests I-19.

ENTRY FEE:	\$35 Over Fences	
CLASSES 516,517	15-17 Equitation	Trophy and 8 Ribbons
517x	Equitation 15-17 years Champion and Reserve	Ribbon, Ribbon

**EQUITATION ON THE FLAT, ADULT AMATEUR**

To be shown at a walk, trot, and canter both ways of the ring. Tests I-19.

ENTRY FEE:	\$35	
CLASS 518	Adult Amateur Equitation Flat	Trophy and 8 Ribbons

**EQUITATION OVER FENCES, ADULT AMATEUR**

To be shown over a course of fences not to exceed 3'. Tests I-19.

ENTRY FEE:	\$35 Over Fences	
CLASSES 519, 520	Adult Amateur Equitation	Trophy and 8 Ribbons
520x	Adult Amateur Equitation Champion and Reserve	Ribbon, Ribbon

**EQUITATION ON THE FLAT, CHILDREN'S & ADULT 2'6"**

To be shown at a walk, trot, and canter both ways of the ring. Tests I-19.

CLASS 502	Entry Fee:	\$35	Trophy and 8 Ribbons
-----------	------------	------	----------------------

**EQUITATION OVER FENCES, CHILDREN'S & ADULT 2'6"**

Open to Junior riders of any age. To be shown over a course of fences not to exceed 2'6". May be combined with Adult 2'6" Equitation if there are less than 3 entries in either section.

CLASSES 503,504	Entry Fee:	\$35	Trophy and 8 Ribbons
504X	Equitation Children's & Adult 2'6" Champion and Reserve		Ribbon, Ribbon



### **SFHJA JUNIOR HUNTER SEAT MEDAL**

Open to members of SFHJA. This class will consist of two phases: Phase I: All contestants will compete over a minimum of six hunter type fences at 3' including one combination and one change of direction. Phase II: Ten riders, if available, will perform on the flat both ways of the ring and may be asked to jump the same or a shortened course. There may be further tests of these riders at the judges discretion. Only one rider per horse. To fill a class, four riders must complete the course. USEF Tests I-19. Must be a member of SFHJA to compete.

CLASS 525

Entry Fee: \$40.00

Medal and 8 Ribbons

### **SFHJA PONY HUNTER SEAT MEDAL**

This class will consist of two phases: Phase I: All contestants will compete over a minimum of six hunter type fences at 2'3", 2'6", & 3' based on the size pony, including one combination and one change of direction. Phase II: Ten riders, if available, will perform on the flat both ways of the ring and may be asked to jump the same or a shortened course. There may be further tests of these riders at the judges discretion. Only one rider per pony. To fill a class, four riders must complete the course. USEF Tests I-8. Must be a member of SFHJA to compete.

CLASS 526

Entry Fee: \$40.00

Medal and 8 Ribbons

### **SFHJA ADULT AMATEUR HUNTER SEAT MEDAL**

This class will consist of two phases: Phase I: All contestants will compete over a minimum of six hunter type fences at 3' including one combination and one change of direction. Phase II: Ten riders, if available, will perform on the flat both ways of the ring and may be asked to jump the same or a shortened course. There may be further tests of these riders at the judges discretion. Only one rider per horse. To fill a class, four riders must complete the course. USEF Tests I-19. Must be a member of SFHJA to compete.

CLASS 527

Entry Fee: \$40.00

Medal and 8 Ribbons

### **M & S JUNIOR MEDAL**

Open to Junior Riders. To compete over a minimum of 8 fences at 3' 6" including a combination and two changes of direction. Two or more tests of the top 4 required. Only one rider per horse. To fill a class, three riders must complete the course.

CLASS 528

Entry Fee: \$40.00

Medal and 8 Ribbons

### **M & S CHILDREN'S MEDAL**

Open to Junior Riders not showing higher than 3'3" at this show. To compete over a minimum of 8 fences at 3' including a combination and two changes of direction. Two or more tests of the top 4 required. Only one rider per horse. To fill a class, three riders must complete the course.

CLASS 529

Entry Fee: \$40.00

Trophy and 8 Ribbons

### **M & S ADULT MEDAL**

Open to Adult Riders. To compete over a minimum of 8 fences at 3' including a combination and two changes of direction. Two or more tests of the top 4 required. Only one rider per horse. To fill a class, three riders must complete the course.

CLASS 531

Entry Fee: \$40.00

Trophy and 8 Ribbons

### **M & S CHILDREN'S PONY MEDAL**

Open to Junior Riders on a Pony. To compete over a minimum of 8 fences at 2' for small/medium and 2'6" for large including a combination and two changes of direction. Two or more tests of the top 4 required. Only one rider per horse. To fill a class, three riders must complete the course.

CLASS 532

Entry Fee: \$40.00

Trophy and 8 Ribbons

### **MARSHALL & STERLING USEF PONY MEDAL**

Open to Junior Members of the USEF on ponies 14.2 hands and under. May not cross enter into the USEF Hunter Seat Medal Class at this show. Membership must be applied for directly with USEF or with the steward before the class. Six must complete the course to fill a class. If a combination is used, the suggested distance for small ponies is 20', for medium ponies is 22' and for large ponies is 24'. The distance must be altered for each height division. A maximum of 20 riders may be asked to return to show at the walk, trot and canter and to perform any additional tests at the judges discretion. Conventional tack per USEF EQ 109.2.

CLASS 540

Entry Fee: \$45.00

Trophy and 8 Ribbons

### **WIHS PONY EQUITATION**

WIHS Pony Equitation is open to USEF and Equine Canada member shows that request an application to hold an equitation qualifier class. To be shown over a course of not less than 6 obstacles. Fence heights: 2'3" for ponies not exceeding 12.2 hands; 2'6" for ponies over 12.2 hands and not exceeding 13.2 hands; and 3' for ponies over 13.2 hands and not exceeding 14.2 hands.

CLASS 541

Entry Fee: \$45.00

Trophy and 8 Ribbons

### **PESSOA/US HUNTER SEAT MEDAL- Presented by Randolph College**

Open to Junior Members of the USEF. Membership must be applied for directly with USEF or with the steward before the class. Six must complete the course to fill a class.

CLASS 550

Entry Fee: \$45.00

Trophy and 8 Ribbons

# TRYON RESORT



New luxury condo residences to highlight major expansion at Tryon International Equestrian Center in 2016.

## PHASE I

of the Residences at Tryon Village will include 40 luxury units in a multi-story building comprised of one, two, three, and four bedroom condos with incredible facility and panoramic mountain views.

Residents will have full access to facility amenities including neighboring sports complex offering a state-of-the-art fitness facility, tennis court, basketball court, and pool.

**FOR MORE INFORMATION,  
PLEASE CONTACT**

**condos@tryon.com  
828-863-1131**

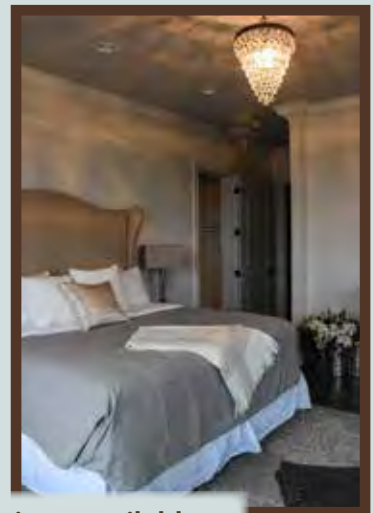

Various interior finish and color options available.



### THIS CHILDREN'S MEDAL

Open to Junior Members of the USEF who have never competed in a National Equitation Final with fences at 3'6". To jump 2'9" to 3'. with two changes of direction. Top 4 or 20% are required to perform at least 2 tests from USEF 1-19. Open numerical scores to be announced for the first round. To fill a class 1 must complete the course.

CLASS 555

Entry Fee: \$45.00

Trophy and 8 Ribbons

### ARIAT NATIONAL ADULT MEDAL

Open to Senior Members of the USEF. A rider may not compete at the same horse show in any hunter or equitation class in which the jumps exceed 3'3". To jump 3'. with two changes of direction. Top 4 or 20% are required to perform at least 2 tests from USEF 1-19. Open numerical scores to be announced for the first round. To fill a class 1 must complete the course.

CLASS 565

Entry Fee: \$45.00

Trophy and 8 Ribbons

### ASPCA MACLAY CLASS

Open to Junior Riders who have not yet reached their 18th birthday. Rider and trainer must be current members of the ASPCA and must show their ASPCA numbers on the entry blank. All contestants are required to perform over a minimum of 8 fences not exceeding 3'6" with or without wings. A minimum of 12 riders, if available, are required to show at a walk, trot, and canter. The Flat Phase of those selected shall count 50%. Only one rider per horse. USEF Tests 1-19. To fill a class 6 must complete the course. This class will be a GMEE qualifier at Holiday and Horses Only.

CLASS 570

Entry Fee: \$45.00

Trophy and 8 Ribbons

### WIHS EQUITATION CLASS

Open to junior riders who are US Equestrian/CEF members. Class 582 will have a Hunter Phase & a Jumper Phase. The same horse must be used in both phases. No Exceptions. One rider per horse unless the judge requests a change. Boots and conservative color bandages are permitted in both phases. Hunter phase to be shown over a min. of 8 jumps 3'6" in height and width. The course will consist of mostly natural jumps and will include a combination, hunter lines, and a long approach to a single jump. Jumper phase to be shown over a minimum of 10 jumps at Level 3. A minimum of two double or one triple combination are required along with a least two changes of direction after the first fence. Further testing optional; Tests 1-19. To be judged by a numerical score. Three riders must compete the course for the class to be included in the National Ranking. Scores from both phases added to determine overall winner. One phase classes may be offered. Check schedule to see which classes are available.

CLASS 580- Hunter

Entry Fee: \$40.00

Trophy and 8 Ribbons

CLASS 581- Jumper

Entry Fee: \$40.00

Trophy and 8 Ribbons

CLASS 582- Two Phase

Entry Fee: \$80.00

8 Ribbons

### PLATINUM PERFORMANCE USEF SHOW JUMPING TALENT SEARCH CLASS- Premier Shows are a 2\* and Regional and National are 1\* CLASS SPECIFICATIONS

The USEF SHOW JUMPING TALENT SEARCH CLASS will be conducted using a star (\*) level based on the difficulty and class specifications. Star levels will be conducted as follows:

1. For a 1\* or 2\*, both the Jumping and Flat phases of the USEF SHOW JUMPING TALENT SEARCH CLASS must be held in a jumper or equitation competition ring.
2. For a 3\*, the Jumping phase of the USEF SHOW JUMPING TALENT SEARCH CLASS MUST be held in one of the main Grand Prix Jumping competition rings.
3. The time allowed for all levels will be figured at 350 meters per minute.
4. The time must be manually or electronically timed for 1\* and 2\* USEF SHOW JUMPING TALENT SEARCH CLASS.
5. The time must be electronically timed for 3\* USEF SHOW JUMPING TALENT SEARCH CLASS.
6. The Jumping phase of the class shall be held prior to the Flat phase over a Junior Jumper styled course with a minimum of ten numbered fences at the respective heights, spreads, and other obstacles as delineated below.
  - a. (1\*) Fence heights will be 1.10m to 1.15m (3'7" to 3'9") with a minimum of three (3) spreads (as defined in JP123), excluding triple bar (if any). The course must include one (1) double and one (1) triple combination (or three (3) doubles), and at least one (1) Liverpool covered with water.
  - b. (2\*) Fence heights will be 1.15m to 1.20m (3'9" to 3'11") with a minimum of three (3) spreads (as defined in JP 123), excluding triple bar (if any) and water obstacle. The course must include one (1) double and one (1) triple combination (or three (3) doubles), one (1) water filled Liverpool, and a water filled water jump (minimum 2.45m (8')) (if dug in with or without a rail over it, or if above ground must have a rail over it). The water must be colored black or blue so the bottom is not visible.
  - c. (3\*) Fence heights will be 1.20m (3'11") with a minimum of three (3) spreads (as defined in JP123), excluding triple bar (if any), and water obstacle. The course must include one (1) double and one (1) triple combination (or three (3) doubles), one (1) water filled Liverpool, and a dug in water filled open water jump of 3.05m to 3.65m (10' to 12') without a rail over it. The water must be colored black or blue so the bottom is not visible.

Information about the USEF Show Jumping Talent Search Finals East and West and qualifying procedures for each can be found on the USEF web site [www.usef.org](http://www.usef.org).

CLASS 590

Entry Fee: \$50.00

Trophy and 8 Ribbons

### **PALM BEACH RIDING ACADEMY OPPORTUNITY SHORT STIRRUP SECTION**

Short Stirrup Equitation Classes shall comply with the rules, regulations and requirements of USEF, Rule 18, Equitation Division, with the following changes and or additions: Children shall not have reached their 14th birthday. The rider shall not enter any other Equitation class or any classes over fences at the same show, other than short stirrups. The rider shall not have won three or more blue ribbons at a recognized show in any equitation class, excluding Short Stirrup classes, in which three or more exhibitors are entered. Classes over fences shall consist of 8 fences not exceeding 2' in height over a simple course. WARM-UP, AND HUNTER CLASSES will be judged on performance and soundness.

ENTRY FEE: \$20 Per Class

CLASS 600	Opportunity Warm up	Trophy and 8 Ribbons
601	Opportunity Short Stirrup Hunter US	Trophy and 8 Ribbons
602,603	Opportunity Short Stirrup Hunter OF	Trophy and 8 Ribbons
603x	Opportunity Short Stirrup Hunter Champion and Reserve	Ribbon, Ribbon
CLASS 604	Opportunity Short Stirrup Equitation Flat	Trophy and 8 Ribbons
605,606	Opportunity Short Stirrup Equitation Fences	Trophy and 8 Ribbons
606x	Opportunity Short Stirrup Equitation Champion and Reserve	Ribbon, Ribbon

### **MODIFIED HUNTER**

Open to all horses and ponies of any age. To jump 2' or 2'6". You must declare your height at check-in. The same horse and rider combination may elect to change their height on the second day of showing. But must do both classes the first day at the same height. Judged on performance and soundness.

ENTRY FEE: \$20.00 Per Class

CLASS 641	Modified Hunter Under Saddle	Trophy and 8 Ribbons
CLASS 642,643,644,645	Modified Hunter Over Fences	Trophy and 8 Ribbons
645x	Modified Hunter Champion and Reserve	Ribbon, Ribbon

### **ACADEMY CROSS RAIL SECTION**

Classes shall comply with the rules, regulations and requirements of USEF, Rule 18, Equitation Division, with the following changes and /or additions: The rider shall not enter any other Equitation class or any classes over fences at the same show, other than Cross Rails. The rider shall not have won three or more blue ribbons at a recognized show in any equitation class, excluding Cross Rail classes, in which three or more exhibitors are entered. Classes over fences shall consist of 8 fences not exceeding 15" in height over a simple course. Flat class to Walk Trot only. Over fences to Trot or Canter without Penalty. Rider may not compete in any other classes at the same show.

ENTRY FEE: \$20.00 Per Class

CLASS 145	Academy Cross Rail Equitation Flat- Walk-Trot Only	Trophy and 8 Ribbons
146,144	Academy Cross Rail Equitation- Trot or Canter without Penalty	Trophy and 8 Ribbons
144x	Academy Cross Rail Equitation Champion and Reserve	Ribbon, Ribbon
CLASS 142	Academy Cross Rail Hunter Under Saddle-Walk- Trot Only	Trophy and 8 Ribbons
143,141	Academy Cross Rail Hunter- Trot or Canter without Penalty	Trophy and 8 Ribbons
141x	Academy Cross Rail Hunter Champion and Reserve	Ribbon, Ribbon

### **MISCELLANEOUS**

#### **LEADLINE**

Open to riders 6 years and under. To be shown at a walk. Not eligible for any other class.

CLASS 607	Entry Fee: \$10.00	Trophy and 8 Ribbons
-----------	--------------------	----------------------

#### **WALK-TROT**

Open to riders 12 years and under. To be shown at a walk and trot both ways of the ring. Not eligible for any other class except 609 & 610

CLASS 608	Entry Fee: \$20.00	Trophy and 8 Ribbons
-----------	--------------------	----------------------

#### **WALK-TROT JUMP**

Open to riders 12 years and under. To be shown at a walk and trot both ways of the ring, and jump one x jump 12-15"

Not eligible for any other class except 608 & 610

CLASS 609	Entry Fee: \$20.00	Trophy and 8 Ribbons
-----------	--------------------	----------------------

#### **WALK**

Open to riders 12 years and under. To be shown at a walk both ways of the ring. Not eligible for any other class except 608, 609, and 611

CLASS 610	Entry Fee: \$20.00	Trophy and 8 Ribbons
-----------	--------------------	----------------------

#### **WALK-TROT PLEASURE**

Open to riders 12 years and under. To be shown at a walk both ways of the ring. Not eligible for any other class except 608, 609, and 610

CLASS 611	Entry Fee: \$20.00	Trophy and 8 Ribbons
-----------	--------------------	----------------------

#### **WARM-UP**

To be judged on performance and soundness. To jump height as indicated in the schedule or respective heights of Sections.

CLASSES 650 to 659	Entry Fee: \$20.00	Trophy and 8 Ribbons
--------------------	--------------------	----------------------

## HUNTER & PONY BREEDING SECTION

Only Horses are eligible to compete in Hunter Breeding classes. Only Ponies will be allowed in the Pony Breeding Class. All Hunter Breeding classes will be run in accordance with USEF rules and in compliance with HU101 and HU180. If double judged it will reflect on time schedule.

CLASS 100	Best Young Horse	Class Fee: \$35	Trophy and 8 Ribbons
CLASS 101	Yearling Hunter Breeding	Class Fee: \$35	Trophy and 8 Ribbons
CLASS 102	Two Year Old Hunter Breeding	Class Fee: \$35	Trophy and 8 Ribbons
CLASS 103	Three Year Old Hunter Breeding	Class Fee: \$35	Trophy and 8 Ribbons
CLASS 104	Best Young Pony	Class Fee: \$35	Trophy and 8 Ribbons
CLASS 105	Pony Breeding Yearlings	Class Fee: \$35	Trophy and 8 Ribbons
CLASS 106	Pony Breeding 2 Year Olds	Class Fee: \$35	Trophy and 8 Ribbons
CLASS 107	Pony Breeding 3 Year Olds	Class Fee: \$35	Trophy and 8 Ribbons

## 2016 JUMPER ATTIRE RULES

This will be enforced so please make sure you are dressed according to what class you are entered in.

**Formal Jumper Attire.** Dark, muted or similar colored, or red (scarlet) coats are required; white or fawn breeches; a white tie, choker (unless the shirt, by design, has the choker built in for its intended use) or hunting stock, and a white or lightly colored shirt must be worn. Shirts must have a white collar and white cuffs. Shirts must be fastened at the neck and tucked in. Boots are required. Half chaps are permitted as long as the color matches the paddock boots being worn. Members of the Armed Services or the police may wear the service dress uniform with protective headgear. (See General Rules, GR801.2)

Classes requiring Formal Attire are any Grand Prix or special class offering at least \$25,000 in prize money.

**Proper Jumper Attire.** Coats of any color are required. Breeches must be a light color (white, fawn or canary). Pastel and dark colored breeches are not allowed. Shirts, light in color, must be tucked in and fastened at the top of the neck. Ties or chokers of any color must be worn (unless the shirt, by design, has the choker built in for its intended use). Boots are required. Half chaps are permitted as long as the color matches the paddock boots being worn.

Classes requiring Proper attire are any classes in the International ring where Formal is not required and also any Classic.

**Standard Jumper Attire.** Coats are not required. Breeches of any color are permitted. Shirts (polo shirts are permitted) must have collars and sleeves (sleeves may be either long or short), and must be tucked into the breeches. Sleeveless shirts and EXPOSED HOODS are prohibited. Boots are required. Half chaps are permitted as long as the color matches the paddock boots being worn.

All other classes will require Standard attire.

In extreme weather conditions the use of jackets, sweaters or raincoats without exposed hoods can be allowed by management and/or permission from the jumper jury. Permission must be granted before entering the competition ring.

In cases where the above requirements are not followed the penalty will be either a possible warning (for the first offence) or elimination. Please note that competitors are responsible for their own clothing. A wardrobe malfunction (eg. magnets, zippers, buttons breaking) is not an excuse for improper attire.



## JUMPER DIVISION

THE 45 SECOND RULE WILL BE USED IN ALL JUMPER CLASSES & CLASSICS. Entry fees will be as listed below for each class. All Add Back jumper classes will have \$25 per entry distributed (Unless otherwise indicated): 40%, 30%, 20%, 10% for 1st, 2nd, 3rd, and 4th places respectively. Courses in ALL jumper classes may consist of any combination of the following: brush, gate, oxers, post and rails, water, wall, liverpool, ditch, panels, coops Starting order: All horses entered will be assigned a number and must be checked in with the Paddock Master BEFORE the start of the class. Order of go will be determined by show management. Classes with a posted order of go will use the following procedure in accordance with JP111.2: the horses names are drawn individually, starting from the first position and then working down. Horses tied for other than first place will be placed based on their time in the first round unless otherwise stated. Speed will be calculated at 382 yards per minute for all sections. Studs recommended in all classes.

LEVEL 0- .85M	HEIGHT-2'9"		LEVEL 1- .95M	HEIGHT-3'1"	SPREADS 3'-3'6"
LEVEL 2- 1.0M	HEIGHT-3'3"	SPREADS 3'3"-3'9"	LEVEL 3- 1.10M	HEIGHT-3'7"	SPREADS 3'6"-4'
LEVEL 4- 1.15M	HEIGHT-3'9"	SPREADS 3'9"-4'3"	LEVEL 5- 1.25M	HEIGHT-4'1"	SPREADS 4'-4'6"
LEVEL 6- 1.30M	HEIGHT-4'3"	SPREADS 4'3"-4'9"	LEVEL 7- 1.40M	HEIGHT-4'7"	SPREADS 4'6"-5'
LEVEL 8- 1.45M	HEIGHT-4'9"	SPREADS 4'9"-5'3"	LEVEL 9- 1.55M	HEIGHTS-5'1"	SPREADS 5'-5'6"

NOTE: AT ALL LEVELS TRIPLE BARS MAY BE UP TO 6' WIDER THAN THE MAXIMUM SPREAD SHOWN

## JUMPER NOMINATION FEES

A Jumper Nomination fee of \$100 will be collected for the following sections and classes. High Children's, Low Children's, High Adult, Low Adult, High AO/Jr., Low AO/Jr., Level 5, Level 6, Level 7, Level 8. Also any class offering \$10,000 or more must also pay the Jumper nomination fee. All Jumper classes must be entered by 4PM the day before the class. If classes are added the same day they will be subject to an addition \$25 per class for regular classes and \$50 for Classics. No exceptions.

### EQUINE TACK AND NUTRITIONALS PUDDLE JUMPER SECTION

Open to all horses. To jump .70M to .80M or 2'3" to 2'6"

ENTRY FEE: \$40 class

CLASSES 795,796,797	Puddle Jumper	Check Schedule for Table	Trophy and 8 Ribbons
797X	Puddle Jumper Champion & Reserve Where Applicable		Ribbon, Ribbon

### LONG CREEK FARMS HOPEFUL JUMPER SECTION

Open to all horses. To jump .85M or 2'9"

ENTRY FEE: \$40 class

CLASSES 790,791,792	Hopeful Jumper	Check Schedule for Table	Trophy and 6 Ribbons
792X	Hopeful Jumper Champion & Reserve Where Applicable		Ribbon, Ribbon

### NUTRENA TRAINING JUMPER SECTION

Open to all horses. To jump .95M or 3'1"

ENTRY FEE: \$40 class

CLASSES 750,751,752	Training Jumper	Check Schedule for Table	Trophy and 6 Ribbons
752X	Training Jumper Champion & Reserve Where Applicable		Ribbon, Ribbon

### BLUE RIBBON JUMPER SECTION

Open to all horses. To jump 1.0M or 3'3". Table II, Horses that are clear in the first round will remain tied for first place. Blue ribbons will be presented to all competitors tied for first place.

ENTRY FEE: \$40 class

CLASSES 780,781,782	Blue Ribbon Jumper	Check Schedule for Table	Blue Ribbon
---------------------	--------------------	--------------------------	-------------

### DERBY GOLD LOW SCHOOLING JUMPER SECTION

Open to all horses. To jump 1.10M or 3'7"

ENTRY FEE: \$45 Per Class

CLASSES 715,716,717,718	Low Schooling Jumper	Check Schedule for Table	Trophy and 6 Ribbons
718X	Low Schooling Jumper Champion & Reserve Where Applicable		Ribbon, Ribbon

### OMEGA ALPHA ADD BACK JUMPER SECTION

Open to all horses. To jump 1.15M or 3'9".

ENTRY FEE: \$55 Per Class

CLASS 744	Add Back Jumper - Tbl II, Sec.2(c)	Power & speed	\$25 per horse add back
CLASS 745	Add Back Jumper - Table II.2.1	Fastest clean	\$25 per horse add back
CLASS 746	Add Back Jumper - Table II.2.b	Immediate Jump off	\$25 per horse add back
746X	Add Back Jumper Champion and Reserve		Ribbon, Ribbon

### HIGH SCHOOLING JUMPER SECTION

Open to all horses. To jump 1.25M or 4'1".

ENTRY FEE: \$45 class

CLASSES 710,711,712	High Schooling Jumper	Check Schedule for Table	Trophy and 6 Ribbons
712X	High Schooling Jumper Champion & Reserve Where Applicable		Ribbon, Ribbon

### LEVEL 5 JUMPER SECTION

Open to any horse regardless of money won is eligible to compete as a Level 5 Jumper. Jumps to be 1.25M or 4'1". Four entries required in each class

ENTRY FEE: \$100.00 for Section / \$35 Per Class

CLASS 730	Level 5 Jumper-Tbl II Sec.2(c)	Power & speed	\$50 with a \$25 per horse add back
CLASS 731	Level 5 Jumper-Table II2(b)	Immediate jump off	\$50 with a \$25 per horse add back
CLASS 732	Level 5 Jumper-Table II.2.1	Fastest clean	\$25 per horse add back
732X	Level 5 Jumper Champion & Reserve Where Applicable		Ribbon, Ribbon

### EQUINE TACK AND NUTRITIONALS PUDDLE JUMPER SECTION

Open to all horses. To jump .70M to .80M or 2'3" to 2'6"

ENTRY FEE: \$40 class

CLASSES 795,796,797	Puddle Jumper	Check Schedule for Table	Trophy and 8 Ribbons
797X	Puddle Jumper Champion & Reserve Where Applicable		Ribbon, Ribbon

### LONG CREEK FARMS HOPEFUL JUMPER SECTION

Open to all horses. To jump .85M or 2'9"

ENTRY FEE: \$40 class

CLASSES 790,791,792	Hopeful Jumper	Check Schedule for Table	Trophy and 6 Ribbons
792X	Hopeful Jumper Champion & Reserve Where Applicable		Ribbon, Ribbon

### NUTRENA TRAINING JUMPER SECTION

Open to all horses. To jump .95M or 3'1"

ENTRY FEE: \$40 class

CLASSES 750,751,752	Training Jumper	Check Schedule for Table	Trophy and 6 Ribbons
752X	Training Jumper Champion & Reserve Where Applicable		Ribbon, Ribbon

### BLUE RIBBON JUMPER SECTION

Open to all horses. To jump 1.0M or 3'3". Table II, Horses that are clear in the first round will remain tied for first place. Blue ribbons will be presented to all competitors tied for first place.

ENTRY FEE: \$40 class

CLASSES 780,781,782	Blue Ribbon Jumper	Check Schedule for Table	Blue Ribbon
---------------------	--------------------	--------------------------	-------------

### DERBY GOLD LOW SCHOOLING JUMPER SECTION

Open to all horses. To jump 1.10M or 3'7"

ENTRY FEE: \$45 Per Class

CLASSES 715,716,717,718	Low Schooling Jumper	Check Schedule for Table	Trophy and 6 Ribbons
718X	Low Schooling Jumper Champion & Reserve Where Applicable		Ribbon, Ribbon

### OMEGA ALPHA ADD BACK JUMPER SECTION

Open to all horses. To jump 1.15M or 3'9".

ENTRY FEE: \$55 Per Class

CLASS 744	Add Back Jumper - Tbl II, Sec.2(c)	Power & speed	\$25 per horse add back
CLASS 745	Add Back Jumper - Table II.2.1	Fastest clean	\$25 per horse add back
CLASS 746	Add Back Jumper - Table II2.b	Immediate Jump off	\$25 per horse add back
746X	Add Back Jumper Champion and Reserve		Ribbon, Ribbon

### HIGH SCHOOLING JUMPER SECTION

Open to all horses. To jump 1.25M or 4'1".

ENTRY FEE: \$45 class

CLASSES 710,711,712	High Schooling Jumper	Check Schedule for Table	Trophy and 6 Ribbons
712X	High Schooling Jumper Champion & Reserve Where Applicable		Ribbon, Ribbon

### LEVEL 5 JUMPER SECTION

Open to any horse regardless of money won is eligible to compete as a Level 5 Jumper. Jumps to be 1.25M or 4'1". Four entries required in each class

ENTRY FEE: \$100.00 for Section / \$35 Per Class

CLASS 730	Level 5 Jumper-Tbl II Sec.2(c)	Power & speed	\$50 with a \$25 per horse add back
CLASS 731	Level 5 Jumper-Table II2(b)	Immediate jump off	\$50 with a \$25 per horse add back
CLASS 732	Level 5 Jumper-Table II.2.1	Fastest clean	\$25 per horse add back
732X	Level 5 Jumper Champion & Reserve Where Applicable		Ribbon, Ribbon

### LEVEL 6 JUMPER SECTION

Open to any horse regardless of money won is eligible to compete as a Level 6 Jumper. Jumps to be 1.30M or 4'3". Four entries required in each class.

ENTRY FEE: \$130.00 for Section / \$45 Per Class

CLASS 770	Level 6 Jumper-Tbl II Sec.2(c)	Power & speed	\$100 with a \$25 per horse add back
CLASS 771	Level 6 Jumper-Table II2(b)	Immediate jump off	\$100 with a \$25 per horse add back
CLASS 772	Level 6 Jumper-Table II.2.1	Fastest clean	\$25 per horse add back
772X	Level 6 Jumper Champion & Reserve Where Applicable		Ribbon, Ribbon

# GIVE THEM THE BEST



**GOLD COAST IS PROUD  
TO FEATURE :**

**Progressive Nutrition  
products, Nutrena, and  
Derby Gold Equine Bedding**

Full line of equine  
supplements, grooming  
supplies, and barn supplies

Largest variety of quality hay  
in South Florida

**Free and prompt delivery  
service**

## GOLD COAST FEED & SUPPLY

**Shavings, Feed and Hay for Maximum Performance**

13501 South Shore Blvd., Wellington, FL 33414 • 561-793-4607

2016 ESP Spring Series 51

### LEVEL 7 JUMPER SECTION

Open to any horse regardless of money won is eligible to compete as a Level 7 Jumper. Jumps to be 1.40m or 4'7" Four entries required in each class.

ENTRY FEE: \$130.00 for Section / \$45 Per Class

CLASS 700	Level 7 Jumper-Tbl II Sec.2(c)	Power & speed	\$100 with a \$25 per horse add back
CLASS 701	Level 7 Jumper-Table II2(b)	Immediate jump off	\$100 with a \$25 per horse add back
CLASS 702	Level 7 Jumper-Table II2(b)	Immediate jump off	\$25 per horse add back
702X	Level 7 Jumper Champion & Reserve	Where Applicable	Ribbon, Ribbon

### LEVEL 8 JUMPER SECTION

Open to any horse regardless of money won is eligible to compete in these classes. Jumps to be Level 1.45m. or 4'9". Four entries required in each class.

ENTRY FEE: \$130.00 for Section / \$45 Per Class

CLASS 704	Level 8 Jumper II.2(b)	Immediate jump off	\$100 with a \$25 per horse add back
CLASS 705	Level 8 Jumper II2(b)	Immediate jump off	\$100 with a \$25 per horse add back
CLASS 706	Level 8 Jumper II2(c)	Power & Speed	\$100 with a \$25 per horse add back
706X	Level 8 Jumper Champion & Reserve	Where Applicable	Ribbon, Ribbon

### CHILD/ADULT JUMPER SECTION

#### CHILDREN'S JUMPER SECTION

THIS SECTION MAY BE COMBINED WITH ADULT JUMPER IF THERE ARE INSUFFICIENT ENTRIES. Open to Junior riders. Same horse/rider combination not eligible for any other jumper class above 1.15M or 3'9". To jump 1.10M or 3'7" and 1.15M or 3'9" progressively. Check schedule for jump heights. Zone IV specs.

ENTRY FEE: \$30 Per Class / \$90 Stakes Class. Must enter two other Children's Jumper classes to compete in Stakes class

CLASS 740	Children's Jumper-Tbl II Sec.2(c)	Power & Speed	\$25 per horse add back
CLASS 741	Children's Jumper-Table II2(b)	Immediate Jump Off	\$25 per horse add back
CLASS 742	Children's Jumper Table II,2.1	Fastest Clean	\$25 per horse add back
CLASS 743	Children's Jumper Classic	Table II2(a) Timed First Jump Off	See Classic Specs At Back Of Book
743X	Children's Jumper Champion & Reserve	Where Applicable	Ribbon, Ribbon

#### ADULT AMATEUR JUMPER SECTION

THIS SECTION MAY BE COMBINED WITH CHILDREN'S JUMPER IF THERE ARE INSUFFICIENT ENTRIES. Open to Adult Amateur riders. Same horse/rider combination not eligible for any other jumper class above 1.15M or 3'9". To jump 1.10M or 3'7" and 1.15M or 3'9" progressively. Check schedule for jump heights. Zone IV specs.

ENTRY FEE: \$30 Per Class / \$90 Stakes Class. Must enter two other Adult Jumper classes to compete in Stakes class

CLASS 760	Adult Amateur Jumper -Tbl II, Sec.2(c)	Power & Speed	\$25 per horse add back
CLASS 761	Adult Amateur Jumper- Table II2(b)	Immediate Jump Off	\$25 per horse add back
CLASS 762	Adult Amateur Jumper -Table II,2.1	Fastest Clean	\$25 per horse add back
CLASS 763	Adult Jumper Stakes Table II2(a) Timed First Jump Off		See Classic Specs At Back Of Book
763X	Adult Amateur Jumper Champion & Reserve	Where Applicable	Ribbon, Ribbon

### LOW CHILD/ADULT JUMPER SECTION

#### LOW CHILDREN'S/ADULT AMATEUR JUMPER: ZONE 4 SPECS.

Open to horses and ponies. Riders in Low Children's/Adult Amateur Jumper may not cross enter into any classes held above 1.15m (3'9") at the same show. Horse/rider combinations may cross enter into the Children's/Adult Amateur Jumpers at the same show. Horse/rider combinations may enter only one classic, if both Low and High are offered. Fence height 1.00m (3'3").

#### LOW CHILDREN'S JUMPER SECTION

THIS SECTION MAY BE COMBINED WITH LOW ADULT JUMPER IF THERE ARE INSUFFICIENT ENTRIES.

Open to Junior riders. Same horse/rider combination not eligible for any other jumper class above 1.15m. To jump 1.00m (3'3")

ENTRY FEE:\$30 Per Class / \$90 Classic

CLASS 737	Low Children's Jumper -Table II2(b)	Immediate Jump Off	\$25 per horse add back
CLASS 738	Low Childrens Jumper - Table II2(c)	Power & Speed	\$25 per horse add back
CLASS 739	Low Children's Jumper Classic - Table II2(b)	Power & Speed	See Classic Specs At Back Of Book
739X	Low Children's Jumper Champion & Reserve	Where Applicable	Ribbon, Ribbon

#### LOW ADULT AMATEUR JUMPER SECTION

THIS SECTION MAY BE COMBINED WITH LOW CHILDREN'S JUMPER IF THERE ARE INSUFFICIENT ENTRIES. Open to Adult amateur riders. Same horse/rider combination not eligible for any other jumper class above 1.15m. To jump 1.00m (3'3")

ENTRY FEE:\$30 Per Class / \$90 Classic

CLASS 765	Low Adult Amateur Jumper - Table II2(b)	Immediate Jump Off	\$25 per horse add back
CLASS 766	Low Adult Amateur Jumper - Table II2(c)	Power & Speed	\$25 per horse add back
CLASS 767	Low Adult Amateur Jumper Classic - Table II2(b)	Power & Speed	See Classic Specs At Back Of Book
767X	Low Adult Amateur Jumper Champion & Reserve	Where Applicable	Ribbon, Ribbon





# PALM BEACH RIDING ACADEMY

*Make Riding Fun!*

RESPONSIBILITY

**SPORTSMANSHIP**

**TEAM WORK**

**ACCOMPLISHMENT**

BOARDING, LESSONS, SHOWING

SPRING & SUMMER BOARDING  
PACKAGES AVAILABLE!

13500 South Shore Blvd.

Wellington, FL 33414

[PalmBeachRidingAcademy.com](http://PalmBeachRidingAcademy.com)

(561) 784-4275





## AMATEUR OWNER/JUNIOR JUMPER SECTION

### GOLD COAST FEED LOW AMATEUR OWNER/JUNIOR JUMPER SECTION

THIS SECTION WILL BE SPLIT IF THERE ARE SUFFICIENT ENTRIES.

To jump 1.25M or 4'1". Five entries required to compete in each class in order for prize money to be paid.

ENTRY FEE: \$300.00 for Section /\$45 Per Class / \$200 Stake. To enter the stake class must enter in 720 & 722 or classes 990-991

CLASS 720	Low AQ/JR Jumper - Tbl II Sec.2(c)	Power & Speed	\$120,80,60,50,45
CLASS 723	Low AQ/JR Jumper - Table II2(b)	Immediate Jump Off	See Classic Specs At Back Of Book
CLASS 722	Low AQ/JR Jumper - Table II.2.1	Fastest Clean	\$100,60,50,45,R,R
723X	Low AQ/JR Jumper Champion & Reserve	Where Applicable	Ribbon, Ribbon

### EQUILINE HIGH AMATEUR OWNER/JUNIOR JUMPER SECTION

THIS SECTION WILL BE SPLIT IF THERE ARE SUFFICIENT ENTRIES.

To jump 1.40M or 4'7". Five entries required to compete in each class in order for prize money to be paid

ENTRY FEE: \$300.00 for Section /\$45 Per Class / \$200 Stake. To enter the stake class must enter in 724 & 726. or classes 990-991

CLASS 724	High AQ/JR Jumper - Tbl II Sec.2(c)	Power & Speed	\$120,80,60,50,45
CLASS 727	High AQ/JR Jumper - Table II2(b)	Immediate Jump Off	See Classic Specs At Back Of Book
CLASS 726	High AQ/JR Jumper -Table II.2.1	Fastest Clean	\$100,60,50,45,R,R
727X	High AQ/JR Jumper Champion & Reserve	Where Applicable	Ribbon, Ribbon

### Young Jumper Qualifying Classes

5 Year Old Young Jumper- Entry Fee: \$75

Fence height 1.10m to 1.15m speed 350 yd/min.

CLASS 755	Entry Fee: \$75	\$600 YJC 5 Year Old Qualifier	Table II	\$600 to be split equally amongst horse tied for First Place
-----------	-----------------	--------------------------------	----------	--

### 6 Year Old Young Jumper- Entry Fee: \$75

Fence height 1.20m to 1.25m speed 350 yd/min. Horses competing in classes restricted to Six Year olds may not have ever competed in Open Jumper classes offering \$25,000 or more in prize money.

CLASS 756	Entry Fee: \$75	\$600 YJC 6 Year Old Qualifier	Immediate Jump Off	\$150, \$125, \$100, \$75, \$75, \$75
-----------	-----------------	--------------------------------	--------------------	---------------------------------------

### 7 Year Old Young Jumper- Entry Fee: \$75

Fence height for Seven Year olds will be 1.30m. Speed will be speed 350 yd/min. Horses competing in classes restricted to Seven Year Olds may not have competed in Open Jumper classes offering \$25,000 or more in prize money.

CLASS 757	Entry Fee: \$75	\$600 YJC 7 Year Old Qualifier	Immediate Jump Off	\$150, \$125, \$100, \$75, \$75, \$75
-----------	-----------------	--------------------------------	--------------------	---------------------------------------

### MULLIGAN CLASSES

ENTRY FEE: \$50

This is an open card that will run all day. If you don't have a good first round and want to redo your round, you may ask the starter to ask the jury for permission to enter this class. The mulligan class cannot precede a regular class round. The class will be held separately, and will not replace the original score. It is at the discretion of the jury to allow, or disallow the round for any reason. It is at the discretion of the starter to schedule this round as they can accommodate into their order. It is at the discretion of management to limit, add or cancel this class at anytime. If you are doing a jumper classic on the same day you are not eligible to enter this class. Rounds found on a judges card without a proper add in the show office (within one hour after of the completion of the class) will be charged an extra \$25 fee. All USEF Tables and rules will apply from the original round.

CLASS 992, 993, 994

## QUALIFYING CLASSES JUMPER SECTION

### QUALIFYING CLASSES ONLY

Enter these classes on entry form to qualify for classics requiring other classes if you wish not to jump in the other class.

This class will have no jumping.

ENTRY FEE: \$50 class

CLASSES 990,991 No Jumping Qualifying Class



*The Perfect Blend of Sport,  
Lifestyle, and Family*



## Wellington's Private Golf, Tennis, and Social Club

*Traditional golf with no tee times.*

*Casual dining at The Duke's Bar, Veranda, and poolside*

*Fine dining at Stables Restaurant*

*Tennis, fitness, a junior Olympic-size pool, kiddie pool, and play area*

*Year-round social calendar and child-friendly programs*

Social Membership is \$4,000 non-refundable  
initiation with Annual Dues of \$3,500

Golf Membership is a dues only trial for 2016  
(Annual dues \$10,500, we will prorate).

If one chooses to continue in 2017, there will be a one-time,  
non-refundable initiation of \$10,000 plus Annual Dues.



## SPECIAL CLASSES

### Eligibility:

Exhibitors are responsible for knowledge of the rules pertaining to eligibility and entry restrictions for these Special Classes. Any exhibitor who competes and is then determined to be in violation of eligibility will forfeit their placing, award, and prize money. No refund of entry fees will be made. National Standard will be used in cases where it applies.

### Membership:

Membership in any league is not required to compete in these classes. However, membership is required for points to count with the leagues. Please join before the class.

### Post Entry:

Once an order of go is established, a post entry will be required to go at the top of the order. Any entry in these special classes not received by the closing date of the show will be considered a post entry and the post entry fee listed will be charged.

### Refunds:

Any class that has a required number of entries that is not met, and is cancelled will entitle all entry & nomination fees to be refunded. If exhibitor elects to compete in a 100% add back class in place of the special class the entry fees will be distributed to the winners at 40%,30%,20%,10% to 1st to 4th place respectively. No refund after order of go is drawn. If after walking the course of any Grand Prix Class, a rider feels he must scratch he will be eligible for 50% of the entry fee only for that class.

### Scratches:

Any class with more than one round may not be scratched for any reason after the first round has begun. If a special class is scratched the day before the class is scheduled a full refund will be given. There will be no refunds for classes scratched on the same day. Except in case of Grand Prix classes the above refund rule will apply.

### Attire:

Formal attire is recommended in all Classics. Please review Jumper Attire Rules

### Awards:

Winners will be required to ride for presentation of awards and photographs. Winners consent to having their photographs used for any publications pertaining to Esp shows.

### Prize Money:

Prize money will be credited to the entry's show account after the results of the class winnings are posted or a check will be mailed to the owner at the address on the entry blank within thirty days after the show, thereby ending the show's responsibility. Any class that has a number of entries required, will have the payout based on the number of on time entries and post entries will not be included in the number used to determine the payout. Classes that do not have enough entries to pay out prize money will either be cancelled, or run without prize money at the exhibitors option. Any class with less than 4 entries will not pay prize money and entry fee will be as listed.

**CHECK CLASS SPECS ON INDIVIDUAL CLASSES FOR MORE INFO ON PRIZE MONEY BREAKDOWN.**



**Hey Wellington!**

**WELLI DELI**

**is proud to offer Dunkin  
Donuts at the Saddle Shops**





*Ride Fashionably!*

***Wellington's Finest Equestrian Shop***

3031 Fortune Way, Suite A9  
Wellington, FL 33414  
**561-228-8883**  
tacknrider.com

Southshore

Global Dressage  
Festival



Pierson Rd



### SPECIAL HUNTER CLASSICS

CLASS 900	\$500 M & S/NAL CHILDREN'S HUNTER CLASSIC "Premier" SHOWS
CLASS 900	\$500 M & S/NAL CHILDREN'S/ADULT HUNTER CLASSIC "National" & "Regional" SHOWS
CLASS 902	\$500 M & S/NAL ADULT HUNTER CLASSIC "Premier" SHOWS
CLASS 906	\$500 PONY HUNTER CLASSIC (ALL SHOWS) (Spring 1-4)
CLASS 907	\$1000 SMALL PONY HUNTER CLASSIC (Spring 1-3 Only)
CLASS 908	\$1000 MEDIUM PONY HUNTER CLASSIC (Spring 1-3 Only)
CLASS 909	\$1000 LARGE PONY HUNTER CLASSIC (Spring 1-3 Only)
CLASS 910	\$5000 USHJA NATIONAL HUNTER DERBY (All Premier Shows)
CLASS 911	\$1000 SWEET OAK FARM JUNIOR HUNTER CLASSIC
CLASS 912	\$1000 SWEET OAK FARM AMATEUR OWNER HUNTER CLASSIC
CLASS 913	\$1000 USHJA AMATEUR OWNER/JUNIOR HANDY HUNTER CLASSIC (SPRING 1 ONLY)
CLASS 914	\$1000 USHJA PONY HANDY HUNTER CLASSIC (SPRING 3 ONLY)

### SPECIAL JUMPER CLASSICS

CLASS 767 \$1500	LOW ADULT JUMPER CLASSIC (ALL SHOWS)
CLASS 739 \$1500	LOW CHILD JUMPER CLASSIC (ALL SHOWS)
CLASS 743 \$1,500	M & S CHILDREN'S JUMPER CLASSIC (National & Regional Shows)
CLASS 763 \$1,500	MARSHALL & STERLING ADULT CLASSIC (National & Regional Shows)
CLASS 802 \$1,500	TACKERIA NAL CHILDREN'S & ADULT JUMPER CLASSIC (ALL SHOWS)
CLASS 723 \$2,500	EQUILINE NAL LOW JUNIOR/AMATEUR OWNER JUMPER STAKE (ALL SHOWS)
CLASS 727 \$2,500	GOLD COAST FEED NAL HIGH JUNIOR/AMATEUR OWNER JUMPER STAKE (Spring 1-3)
CLASS 807 \$10,000	OPEN STAKES CLASS (ALL SHOWS)
	SPRING 1 SPONSORED BY NEUE SCHULE
	SPRING 2 SPONSORED BY EQUILINE
	SPRING 3 SPONSORED BY ACCUHORSEMAT
CLASS 804 \$25,000	NUTRENA GRAND PRIX (APRIL 10, 2016)
CLASS 804 \$30,000	NOBLE OUTFITTERS GRAND PRIX (APRIL 17, 2016)
CLASS 804 \$30,000	PONYUP HORSE TREATS GRAND PRIX (APRIL 24, 2016)
CLASS 808 \$5000	1.35 METER STAKES CLASS



## Equestrian Services

### ***Locations:***

#### ***Mid-Atlantic***

#### **Nursery, Hay, and Feed**

22549 NC Hwy 210,  
Rocky Point, NC 28547

#### ***South***

#### **Boarding and Training**

15150 Golden Point Lane,  
Wellington, FL 33414

15460 Imperial Point Lane,  
Wellington, FL

16501 Van Gogh Road,  
Loxahatchee, FL

[www.facebook.com/LongCreekFarms](http://www.facebook.com/LongCreekFarms)

email us at: [longcreekfarms@gmail.com](mailto:longcreekfarms@gmail.com)





**Owned by the TIEC family,  
the Lodge on Lake Lure offers  
southern hospitality  
and luxurious lodging.**

**Enjoy a lakeside, mountain getaway  
in the most intimate of settings.**

**Dine at our Tree Top Restaurant  
and enjoy locally sourced products  
as you indulge in the scenic beauty  
of Lake Lure and its  
mountain landscape.**

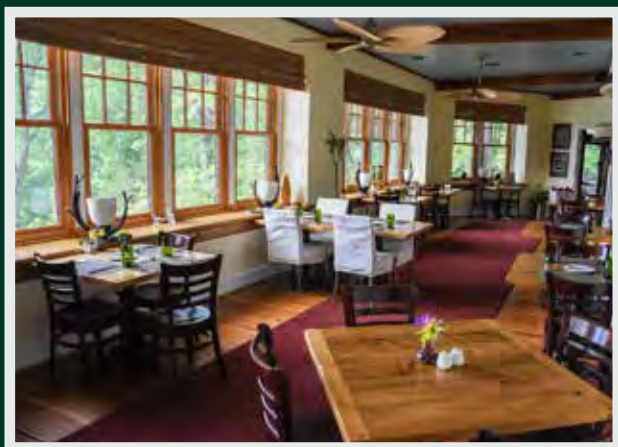

**FOR INFORMATION ON LODGING, DINING, EVENTS OR WEDDINGS, PLEASE VISIT  
[www.LodgeonLakeLure.com](http://www.LodgeonLakeLure.com) • or call 800-733-2785**



## JUMPER CLASSICS

CLASS 723

\$2,500 GOLD COAST FEED NAL LOW

### JUNIOR/AMATEUR OWNER JUMPER STAKE

Entry With Nomination Fee receives a \$50 credit on entries

ENTRY FEE: \$250/ \$200 with Nomination Credit

POST ENTRY: \$325

PLEASE SEE NAL PAGE FOR MEMBERSHIP REQUIREMENTS IN ORDER FOR POINTS TO COUNT

Conducted as a Table II, Sec. 2.2(a) Time first jump off. The first round and first jump off, if any, are decided by adding together the faults incurred over the course and any penalties for exceeding the time allowed. In the event of equality of faults after the first round, there will be one jump off for first place only in which time will decide in the event of equality of faults in the jump off. Course will consist of a minimum of 10-12 jumps @ 1.25M or 4'1".

ORDER OF GO: Will be established by management. If entered after the order of go is made, entry will go at the top of the order. TEN ENTRIES REQUIRED. NO CREDIT FOR WITHDRAWALS AFTER ORDER IS POSTED.

If less than 5 entries in class by the close of entries the class may not be held

If there are 5 to 9 entries class will be held at the same entry fee but prize money will be: \$400, \$375, \$350, \$325, \$250, \$250

This class will count as a bonus class for SFHJA, USEF, and Marshall & Sterling League

PRIZE MONEY DISTRIBUTION: \$600, \$350, \$275, \$275, \$250, \$250, \$250, \$250

AWARDS: Ribbons 1-8.

**FULL SERVICE PILATES STUDIO RIGHT HERE IN WELLINGTON!**



Private and Group Classes

Full Equipment Certified

**(561)204-3185**

**www.pilatesrocks.com**

**3460 Fairlane Farms Rd. Suite 12 • Wellington, FL 33414**



## 1 BEDROOM CABIN



- 1 Bedroom/1 Full Bath
- Sleeps up to 4
- Master bedroom with a queen size bed
- Pull out sleeper sofa
- Loft with 1 Full size bed
- Fully equipped kitchen

- TVs in Living Room, bedroom and free wi-fi
- Washer & dryer
- Outdoor patio with grill
- Walking distance to barns & arenas

**\$1395/week\* plus tax**

## 3 BEDROOM CABIN



- 3 Bedrooms/3 Full Baths
- Sleeps up to 9
- Master bedroom with a king size bed
- 2nd bedroom has two full beds
- Bedroom upstairs with full bed, twin bed, & pull out twin
- Queen size sleeper sofa in the spacious living room
- Fully equipped kitchen

- TVs in Living Room, bedrooms & free wi-fi
- Full size washer & dryer
- Outdoor patio with grill
- Walking distance to barns & arenas

**\$3850/week\* plus tax**

## 5 BEDROOM CABIN



- 5 Bedrooms/4 Full Baths (Sleeps up to 12)
- Master bedroom with king bed
- 2nd bedroom has queen bed
- 3rd bedroom has queen bed
- 4th bedroom has two twin bedS
- 5th bedroom has one king bed
- 2 Fully equipped kitchens
- TVs in Living Room, bedrooms & free wi-fi
- Full size washer & dryer

- Outdoor patio with grill
- Walking distance to barns & arenas

**\$5850/week\* plus tax**

## RV SLOT



- 30/50 amp hookups
- Water, electric/power, and sewage at each space
- RV Park Recreation Center has showers, washers, dryers, kitchen, and recreational games
- Pet Friendly

**\$43.00/night\* plus tax**

## STABLE HOUSE INN



- Two queen sized beds
- Full bathroom
- Mini-fridge, microwave and coffee-maker
- Flat screen television and free Wi-Fi
- Two closets and two small dressers

- Two sitting chairs with one small end table
- Keypad entry
- Parking directly outside of rooms

**\$995/week\* plus tax**

2016 ESP Spring Series 61

*\*All Weekly Rates are Mon-Mon. A deposit is required. Pet Friendly cabins available (restrictions apply).*

**CLASS 727                      \$2,500 EQUILINE HIGH JUNIOR/AMATEUR OWNER JUMPER STAKE**  
**Entry With Nomination Fee receives a \$50 credit on entries**  
**ENTRY FEE: \$250/ \$200 with Nomination Credit                      POST ENTRY: \$325**

PLEASE SEE NAL PAGE FOR MEMBERSHIP REQUIREMENTS IN ORDER FOR POINTS TO COUNT

Conducted as a Table II, Sec. 2.2(a) Time first jump off. The first round and first jump off, if any, are decided by adding together the faults incurred over the course and any penalties for exceeding the time allowed. In the event of equality of faults after the first round, there will be one jump off for first place only in which time will decide in the event of equality of faults in the jump off. Course will consist of a minimum of 10-12 jumps @ 1.40M or 4'7".

ORDER OF GO: Will be established by management. If entered after the order of go is made, entry will go at the top of the order. TEN ENTRIES REQUIRED. NO CREDIT FOR WITHDRAWALS AFTER ORDER IS POSTED.

If less than 5 entries in class by the close of entries the class may not be held

If there are 5 to 9 entries class will be held at the same entry fee but prize money will be: \$400, \$375, \$350, \$325, \$250, \$250

This class will count as a bonus class for SFHJA, USEF, and Marshall & Sterling League

PRIZE MONEY DISTRIBUTION: \$600, \$350, \$275, \$275, \$250, \$250, \$250, \$250

AWARDS: Ribbons 1-8.

**CLASS 739/767                      \$1,500 LOW CHILDREN'S/ADULT JUMPER CLASSIC**  
**Entry With Nomination Fee receives a \$60 credit on entries**  
**ENTRY FEE: \$150/\$90 with Nomination Credit                      POST ENTRY: \$190**

Open to Junior or Adult Amateur riders. All prize money payouts are calculated on the amount of on-time entries.

IF THERE ARE AT LEAST 15 ON-TIME ENTRIES IN EACH SECTION THIS CLASS WILL BE SPLIT

COURSE: To be shown over a course of approximately 10-12 jumps at 1.0M or 3'3".

This class will be run under USEF Table II, Sec. 2a or 2b option.

ORDER OF GO: Will be established by management. If entered after the order of go is made, entry will go at the top of the order. TEN ENTRIES REQUIRED. NO CREDIT FOR WITHDRAWALS AFTER ORDER IS POSTED.

If less than 4 entries in class by the close of entries this class may not be held.

If there are 5 to 9 entries class will be held at the same entry fee but prize money will be: \$250, \$200, \$175, \$150, \$150.

PRIZE MONEY DISTRIBUTION: \$350, \$200, \$175, \$175, \$150, \$150, \$150, \$150

AWARDS: Ribbons 1-8.



# WHAT COLOR ARE YOUR HORSE'S HINDQUARTERS?

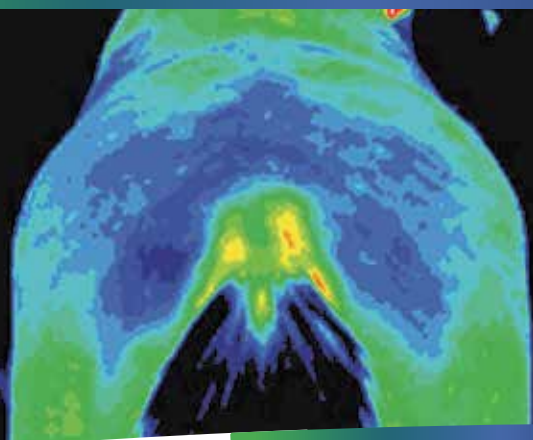

**BEFORE**

—— INCREASED BLOOD FLOW ——→

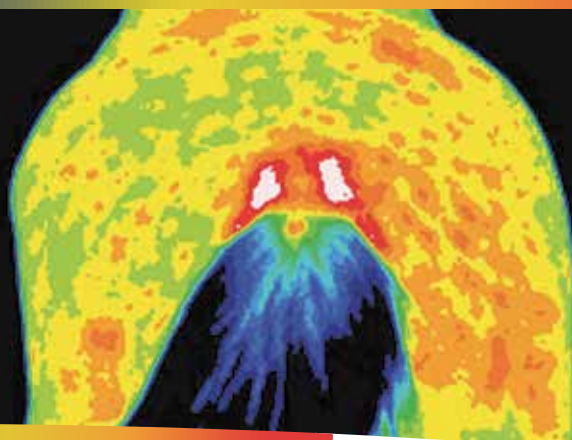

**AFTER**

*Add Accuhorsemat to Your Horse's Routine*  
**FOR BETTER PERFORMANCE**

STIMULATING  
acupressure  
MATS



- ✓ Reduce Tension
- ✓ Promote Recovery
- ✓ Improve Performance



## **NEW** for RIDERS

Introducing Acuswedemat,  
the acupressure mat for  
rider health and recovery.

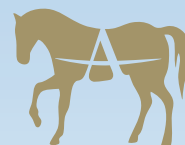

**ACCUHORSEMAT®**

*distributed by* **ACUSWEDE**

*learn more and purchase at* **acuswede.com** 2016 ESP Spring Series 63



**CLASS 743 & 763      \$1,500 M & S CHILDREN'S/ADULT JUMPER CLASSIC**

Entry With Nomination Fee receives a \$60 credit on entries

ENTRY FEE: \$150/\$90 with Nomination Credit

POST ENTRY: \$190

Open to Junior or Adult Amateur riders. All prize money payouts are calculated on the amount of on-time entries.

IF THERE ARE AT LEAST 15 ON-TIME ENTRIES IN EACH SECTION THIS CLASS WILL BE SPLIT

PLEASE SEE THE MARSHALL & STERLING PAGE FOR MEMBERSHIP REQUIREMENTS

COURSE: To be shown over a course of approximately 10-12 jumps at 1.15M or 3'9".

This class will be run under USEF Table II, Sec. 2a. Time first jump-off.

ORDER OF GO: Will be established by management. If entered after the order of go is made, entry will go at the top of the order. TEN ENTRIES REQUIRED. NO CREDIT FOR WITHDRAWALS AFTER ORDER IS POSTED.

If less than 4 entries in class by the close of entries this class may not be held.

If there are 4 to 9 entries class will be held at the same entry fee but prize money will be: \$250, \$200, \$175, \$150, \$150.

This class will count as a bonus class for SFHJA and USEF

PRIZE MONEY DISTRIBUTION: \$350, \$200, \$175, \$175, \$150, \$150, \$150, \$150

AWARDS: Ribbons 1-8.

**CLASS 802      \$1,500 THE TACKERIAL CHILDREN'S & ADULT JUMPER CLASSIC**

This class is a NORTH AMERICAN LEAGUE QUALIFIER

Entry With Nomination Fee receives a \$50 credit on entries

ENTRY FEE: \$150/\$90 with Nomination Credit

POST ENTRY: \$190

Open to Adult Amateur riders & Junior riders. All prize money payouts is calculated on the amount of on-time entries.

POINTS WILL NOT COUNT FOR NAL UNLESS THERE ARE 10 ENTRIES AND/OR FULL PRIZE MONEY IS PAID OUT.

PLEASE SEE NAL PAGE FOR MEMBERSHIP REQUIREMENTS IN ORDER FOR POINTS TO COUNT.

CLASS CONDITIONS: IF THERE ARE MORE THAN 20 CHILDREN AND MORE THAN 20 ADULTS IN THIS CLASS, IT WILL BE SPLIT INTO TWO CLASSES. TEN ENTRIES REQUIRED OR CLASS MAY BE CANCELLED.

If less than 4 entries in class by the close of entries this class may not be held.

If there are 4 to 9 entries class will be held at the same entry fee but prize money will be: \$250, \$200, \$175, \$150, \$150.

COURSE: To be shown over a course of approximately 10-12 jumps at 1.10M or 3'7".

This class will be run under USEF Table II, Sec. 2a. Time first jump-off.

ORDER OF GO: Will be established by management. If entered after the order of go is made, entry will go at the top of the order. NO CREDIT FOR WITHDRAWALS AFTER ORDER IS POSTED.

This class will count as a bonus class for SFHJA. and USEF

PRIZE MONEY DISTRIBUTION: \$350, \$200, \$175, \$175, \$150, \$150, \$150, \$150

AWARDS: Ribbons 1-8.

**CLASS 804****\$25,000 NUTRENA GRAND PRIX****\$100 NOMINATION FEE****ENTRY FEE: \$400****POST ENTRY: \$450**

Class 804 held at this competition are eligible for inclusion on the USEF Computer List. Certification #16039

To be eligible for this class, horses must pay the NOMINATION FEE of \$100. All horses competing must be on the grounds for twenty four hour period prior to the scheduled start time of this class. There will be a mandatory check-in time for this class 24 hours prior to the class being held. Time of the check in will be posted in the office the day before check-in. You will be required to bring your horse and back number, along with your stall assignment to check-in at the designated time and location. Horses who miss the check-in will not be eligible to compete and will forfeit the class fees. If after walking the course the rider feels they must scratch they will be eligible for a refund of half of the entry fee only. Refer to the section of this prize list that refers to Special Classes for all other rules applying to this class.

Conducted as a Table II, Sec. 2.2(a) Time first jump off. The first round and first jump off, if any, are decided by adding together the faults incurred over the course and any penalties for exceeding the time allowed. In the event of equality of faults after the first round, there will be one jump off for first place only in which time will decide in the event of equality of faults in the jump off. Course will consist of a minimum of 10-12 jumps. This class will be held under the NATIONAL standard. To jump 1.50M or 4'11"

ORDER OF GO: Will be established by management. Order will be drawn after check-in process is completed.

TWENTY ENTRIES REQUIRED. Entries based on the number of on-time entries.

This class will count as a bonus class for SFHJA, USEF, and Marshall & Sterling League

PRIZE MONEY DISTRIBUTION: \$7,500, \$5,500, \$3,250, \$2,000, \$1,500, \$1,250, \$1,000, \$750, \$750, \$500, \$500, \$500

AWARDS: Ribbons 1-12.

**CLASS 804****\$30,000 NOBLE OUTFITTERS GRAND PRIX****\$100 NOMINATION FEE****ENTRY FEE: \$500****POST ENTRY: \$550**

Class 804 held at this competition are eligible for inclusion on the USEF Computer List. Certification #16040

To be eligible for this class, horses must pay the NOMINATION FEE of \$100. All horses competing must be on the grounds for twenty four hour period prior to the scheduled start time of this class. There will be a mandatory check-in time for this class 24 hours prior to the class being held. Time of the check in will be posted in the office the day before check-in. You will be required to bring your horse and back number, along with your stall assignment to check-in at the designated time and location. Horses who miss the check-in will not be eligible to compete and will forfeit the class fees. If after walking the course the rider feels they must scratch they will be eligible for a refund of half of the entry fee only. Refer to the section of this prize list that refers to Special Classes for all other rules applying to this class.

Conducted as a Table II, Sec. 2.2(a) Time first jump off. The first round and first jump off, if any, are decided by adding together the faults incurred over the course and any penalties for exceeding the time allowed. In the event of equality of faults after the first round, there will be one jump off for first place only in which time will decide in the event of equality of faults in the jump off. Course will consist of a minimum of 10-12 jumps. This class will be held under the NATIONAL standard. To jump 1.50M or 4'11"

ORDER OF GO: Will be established by management. Order will be drawn after check-in process is completed.

TWENTY ENTRIES REQUIRED. Entries based on the number of on-time entries.

This class will count as a bonus class for SFHJA, USEF, and Marshall & Sterling League

PRIZE MONEY DISTRIBUTION: \$9,000, \$6,600, \$3,900, \$2,400, \$1,800, \$1,500, \$1,200, \$900, \$900, \$600, \$600, \$600

AWARDS: Ribbons 1-12.

**CLASS 804****\$30,000 PONYUP HORSE TREATS GRAND PRIX****\$100 NOMINATION FEE****ENTRY FEE: \$500****POST ENTRY: \$550**

Class 804 held at this competition are eligible for inclusion on the USEF Computer List. Certification #16041

To be eligible for this class, horses must pay the NOMINATION FEE of \$100. All horses competing must be on the grounds for twenty four hour period prior to the scheduled start time of this class. There will be a mandatory check-in time for this class 24 hours prior to the class being held. Time of the check in will be posted in the office the day before check-in. You will be required to bring your horse and back number, along with your stall assignment to check-in at the designated time and location. Horses who miss the check-in will not be eligible to compete and will forfeit the class fees. If after walking the course the rider feels they must scratch they will be eligible for a refund of half of the entry fee only. Refer to the section of this prize list that refers to Special Classes for all other rules applying to this class.

Conducted as a Table II, Sec. 2.2(a) Time first jump off. The first round and first jump off, if any, are decided by adding together the faults incurred over the course and any penalties for exceeding the time allowed. In the event of equality of faults after the first round, there will be one jump off for first place only in which time will decide in the event of equality of faults in the jump off. Course will consist of a minimum of 10-12 jumps. This class will be held under the NATIONAL standard. To jump 1.50M or 4'11"

ORDER OF GO: Will be established by management. Order will be drawn after check-in process is completed.

TWENTY ENTRIES REQUIRED. Entries based on the number of on-time entries.

This class will count as a bonus class for SFHJA, USEF, and Marshall & Sterling League

PRIZE MONEY DISTRIBUTION: \$9,000, \$6,600, \$3,900, \$2,400, \$1,800, \$1,500, \$1,200, \$900, \$900, \$600, \$600, \$600

AWARDS: Ribbons 1-12.

**CLASS 807****\$10,000 OPEN STAKES CLASS**

Spring 1 sponsored by Neue Schule. Spring 2 sponsored by Equiline,  
Spring 3 sponsored by Accuhorsemat

**\$100 NOMINATION FEE****ENTRY FEE: \$350****POST ENTRY: \$400**

All prize money payouts is calculated on the amount of on-time entries.

Conducted as a Table II, Sec. 2.2(a) Time first jump off. The first round and first jump off, if any, are decided by adding together the faults incurred over the course and any penalties for exceeding the time allowed. In the event of equality of faults after the first round, there will be one jump off for first place only in which time will decide in the event of equality of faults in the jump off. Course will consist of a minimum of 10-12 jumps @ 1.40M or 4'7".

ORDER OF GO: Will be established by management. If entered after the order of go is made, entry will go at the top of the order. FIFTEEN ENTRIES REQUIRED. NO CREDIT FOR WITHDRAWALS AFTER ORDER IS POSTED.

If less than 5 entries in class by the close of entries the class may not be held

If there are 5 to 9 entries class will be held at the same entry fee but prize money will be \$1900, \$1200, \$1000, \$900

If there are 9 to 14 entries class will be held at the same entry fee but prize money will be:

\$2000, \$1200, \$1000, \$1000, \$900, \$900

This class will count as a bonus class for SFHJA

PRIZE MONEY DISTRIBUTION: \$2700, \$2000, \$1200, \$800, \$600, \$500, \$400, \$400, \$350, \$350, \$350, \$350

AWARDS: Ribbons 1-12.

## CLASS 808

\$5,000 1.35 STAKE  
\$100 NOMINATION FEE

ENTRY FEE: \$200

POST ENTRY: \$200

All prize money payouts is calculated on the amount of on-time entries.

Conducted as a Table II, Sec. 2.2(a) Time first jump off. The first round and first jump off, if any, are decided by adding together the faults incurred over the course and any penalties for exceeding the time allowed. In the event of equality of faults after the first round, there will be one jump off for first place only in which time will decide in the event of equality of faults in the jump off. Course will consist of a minimum of 10-12 jumps @ 1.35M or 4'2".

ORDER OF GO: Will be established by management. If entered after the order of go is made, entry will go at the top of the order. FIFTEEN ENTRIES REQUIRED. NO CREDIT FOR WITHDRAWALS AFTER ORDER IS POSTED.

If less than 5 entries in class by the close of entries the class may not be held

If there are 5 to 9 entries class will be held at the same entry fee but prize money will be \$950, \$600, \$500, \$450

If there are 9 to 14 entries class will be held at the same entry fee but prize money will be:  
\$1000, \$600, \$500, \$500, \$450, \$450

This class will count as a bonus class for SFHJA

PRIZE MONEY DISTRIBUTION: \$1500, \$1000, \$600, \$550, \$300, \$250, \$200, \$200, \$200, \$200

AWARDS: Ribbons 1-12.



*A structured, yet comfortable  
learning environment tailored to meet  
the needs of equestrian families.*

**CONGRATULATIONS and GOOD LUCK to all  
of our students in the ESP Festivals!**

**Proud Sponsors of the Junior Working Hunter**



Anita Kane and Judy Blake, Directors  
12794 W. Forest Hill Blvd., Suite 23  
Wellington, FL 33414  
**Phone: 561-753-6563**  
Email: [info@1educationplace.com](mailto:info@1educationplace.com)  
Website: [www.1educationplace.com](http://www.1educationplace.com)



## PNY CLASSICS

### CLASS 906

### \$500 PONY HUNTER CLASSIC

NOMINATING FEE: \$25  
ENTRY FEE: \$25

POST NOMINATING: \$35  
POST ENTRY: \$35

Open to horse/rider combination that has shown in the regular Pony Hunter Section at this show.  
Nominations must be received by the close of entries.

**CLASS CONDITIONS:** To be judged on performance and soundness, suitability and manners to count. To be scored under the open numerical judging system. Each competitor will receive a numeric score from the last class of the first day of their respective section. This score will be 50% of their classic score. The top twelve competitors will return to jump a second round on the second day of their respective division over a different course, and will receive a numeric score for this round which will be 50% of their final score. In the event of equal scores the one with the highest second round score will be placed ahead of others with equal total scores. If horses still remain tied for first place they will jump a third round over a shortened course. Ties for all other places will remain tied. No competitor may show more than 2 ponies in any respective height section in accordance with HP106 and MUST declare which two ponies it wishes to show BEFORE the start of the first Classic round. If they are not declared Management will decide on the criteria of which two ponies were entered into the class first.

Class must have 10 entries in order to be held.

**COURSE:** To be shown over a course of approximately 10 jumps at the ponies respective height.

**ORDER OF GO:** Will be established by management. and/or based upon first round scores. No scratches after the order has been posted.

This class will count as a bonus class for SFHJA & USEF

**PRIZE MONEY DISTRIBUTION:** \$140, \$100, \$65, \$50, \$45, \$40, \$35, \$25  
**AWARDS:** Ribbons 1-8

### CLASS 916

### \$500 FORGET ME NOT FARM GREEN PONY HUNTER CLASSIC

NOMINATING FEE: \$25  
ENTRY FEE: \$25

POST NOMINATING: \$35  
POST ENTRY: \$35

Open to horse/rider combination that has shown in the Green Pony Hunter Section at this show.  
Nominations must be received by the close of entries. This will be judged as a two round classic. This classic will be held in accordance of HU145.

**CLASS CONDITIONS:** To be judged on performance and soundness, suitability and manners to count. To be scored under the open numerical judging system. Each competitor will receive a numeric score from the first round of the classic. This score will be 50% of their classic score. The top twelve competitors will return to jump a second round over a different course, and will receive a numeric score for this round which will be 50% of their final score. In the event of equal scores the one with the highest second round score will be placed ahead of others with equal total scores. If horses still remain tied for first place they will jump a third round over a shortened course. Ties for all other places will remain tied. No competitor may show more than 2 ponies in any respective height section in accordance with HP106 and MUST declare which two ponies it wishes to show BEFORE the start of the first Classic round. If they are not declared Management will decide on the criteria of which two ponies were entered into the class first.

Class must have 10 entries in order to be held.

**COURSE:** To be shown over a course of approximately 10 jumps at the ponies respective height.

**ORDER OF GO:** Will be established by management. and/or based upon first round scores. No scratches after the order has been posted.

This class will count as a bonus class for SFHJA & USEF

**PRIZE MONEY DISTRIBUTION:** \$140, \$100, \$65, \$50, \$45, \$40, \$35, \$25  
**AWARDS:** Ribbons 1-8



## HUNTER CLASSICS

### CLASS 900

### \$500 M & S/NAL CHILDREN'S HUNTER CLASSIC

NOMINATING FEE: \$25  
ENTRY FEE: \$25

POST NOMINATING: \$35  
POST ENTRY: \$35

Open to horse/rider combination that has shown in two classes of Children's Hunter Section at this show. PLEASE SEE MARSHALL & STERLING AND/OR NAL PAGE FOR MEMBERSHIP REQUIREMENTS IN ORDER FOR POINTS TO COUNT.

M & S/NAL and Zone Points will not count unless total prize money is paid out.

**CLASS CONDITIONS:** To be judged on performance and soundness, suitability and manners to count. To be scored under the open numerical judging system. Each competitor will receive a numeric score from the second round of their respective section. This score will be 50% of their classic score. The top 12 if available or 25 % will return over a second course which will be 50% of their final score. Any entry eliminated from the first round will not return for the second round. In the event of equal scores the one with the highest last class score will be placed ahead of others with equal total scores. If horses still remain tied for first place they will jump a third round over a shortened course. Ties for all other places will remain tied.

Class must have 10 entries in order to be held. If less than 10 entries the class may be held with no prize money. USEF points may not count for classic. May be combined with Adult Hunter classic if entries warrant.

**COURSE:** To be shown over a course of approximately 10 jumps not to exceed 3' in height with spreads to 3'.

This class will count as a bonus class for SFHJA & USEF Zone 4.

**PRIZE MONEY DISTRIBUTION:** \$140, \$100, \$65, \$50, \$45, \$40, \$35, \$25

**POINTS =** 35,30,25,20,15,10,6,5

**AWARDS:** Ribbons 1-8.

### CLASS 902

### \$500 M & S/NAL ADULT HUNTER CLASSIC

is combined with Children's Hunter Classic at "A" & "C" Shows

NOMINATING FEE: \$25  
ENTRY FEE: \$25

POST NOMINATING: \$35  
POST ENTRY: \$35

Open to horse/rider combination that has shown in two classes of Adult Hunter Section at this show. PLEASE SEE MARSHALL & STERLING AND/OR NAL PAGE FOR MEMBERSHIP REQUIREMENTS IN ORDER FOR POINTS TO COUNT.

M & S/NAL and Zone Points will not count unless total prize money is paid out.

**CLASS CONDITIONS:** To be judged on performance and soundness, suitability and manners to count. To be scored under the open numerical judging system. Each competitor will receive a numeric score from the second round of their respective section. This score will be 50% of their classic score. The top 12 if available or 25 % will return over a second course which will be 50% of their final score. Any entry eliminated from the first round will not return for the second round. In the event of equal scores the one with the highest last class score will be placed ahead of others with equal total scores. If horses still remain tied for first place they will jump a third round over a shortened course. Ties for all other places will remain tied.

Class must have 10 entries in order to be held. If less than 10 entries the class may be held with no prize money. USEF points may not count for classic. May be combined with Children's Hunter Classic is entries warrant.

**COURSE:** To be shown over a course of approximately 10 jumps not to exceed 3' in height with spreads to 3'.

This class will count as a bonus class for SFHJA & USEF Zone 4.

**PRIZE MONEY DISTRIBUTION:** \$140, \$100, \$65, \$50, \$45, \$40, \$35, \$25

**POINTS=** 35,30,25,20,15,10,6,5

**AWARDS:** Ribbons 1-8.

## CLASS 911/912 \$1000 SWEET OAK FARM JUNIOR HUNTER/ AO HUNTER 3'3" AND 3'6"

NOMINATING FEE: \$25

ENTRY FEE: \$50

POST NOMINATING: \$35

POST ENTRY: \$75

Open to horse/rider combination that has shown in the regular Junior Hunter Or any Amateur Owner Section at this show. Nominations must be received by the close of entries.

**CLASS CONDITIONS:** To be judged on performance and soundness, suitability and manners to count. To be scored under the open numerical judging system. Each competitor will receive a numeric score from the last class of the first day of their respective section. This score will be 50% of their classic score. The top twelve competitors will return to jump a second round on the second day of their respective division over a different course, and will receive a numeric score for this round which will be 50% of their final score. In the event of equal scores the one with the highest second round score will be placed ahead of others with equal total scores. If horses still remain tied for first place they will jump a third round over a shortened course. Ties for all other places will remain tied. No competitor may show more than 2 horses in any respective height section in accordance with Federation Rules and MUST declare which two horses it wishes to show BEFORE the start of the first Classic round. If they are not declared Management will decide on the criteria of which two horses were entered into the class first.

Class must have 10 entries in order to be held.

**COURSE:** To be shown over a course of approximately 10 jumps at their respective height.

**ORDER OF GO:** Will be established by management. and/or based upon first round scores. No scratches after the order has been posted.

This class will count as a bonus class for SFHJA & USEF

**PRIZE MONEY DISTRIBUTION:** \$280, \$200, \$130, \$100, \$90, \$80, \$70, \$50

**AWARDS:** Ribbons 1-8

## CLASS 915

## \$1000 USHJA PRE-GREEN INCENTIVE CLASS

Entry Fee: \$100

**Enrollment and Eligibility to Compete** - The Pre-Green Incentive program is open to horses of any age that are eligible to compete as a pre-green hunter under Federation rules. A horse's pre-green status which is reinstated in accordance with Federation rules is eligible to compete in a USHJA Pre-Green Stake Class provided all other requirements have been met.

Horses must be enrolled in the USHJA Pre-Green Incentive Program and pay the annual enrollment fee to participate in the Pre-Green Stake classes and to be eligible for the Pre-Green Championship. Additionally, horses must be registered with USHJA and recorded with USEF to participate. Horses must be enrolled in the Pre-Green Incentive Program prior to competing in a Pre-Green Stake class. Only horses appearing on the enrolled list are eligible to compete in a Pre-Green Stake class. Only enrolled horses that have competed in a minimum of two USHJA Pre-Green Stake classes between December 1 and July 31 of the competition year, in which the Championship is held, are eligible to compete in the Championship. It is the exhibitor's responsibility to enroll his horse in a timely manner in order to be eligible to participate.

The final over fence class of the Pre-Green Hunter section will also be offered as a USHJA Pre-Green Incentive Stake class. Only horses enrolled in the Pre-Green Incentive Program are eligible to participate. Enrolled horses will pay a separate, additional entry fee and will be judged and pinned a second time, against just the other horses enrolled in the PGIP and entered in the Stake class. Horses not enrolled in the PGIP program are eligible for the ribbons and prizes offered in the WEF Pre-Green Hunter section only, not the additional PGIP ribbons or prize money.

The entry fee for the PGIP Stake class is \$100 and the prize money is \$1,000 + \$50 added back for each horse entered.

Money and Ribbons 1st – 8th place. 300.00, 220.00, 130.00, 80.00, 60.00, 50.00, 40.00, 30.00, 30.00, 20.00, 20.00, 20.00

plus additional add back money for 1st – 4th place.

Add Back money will be distributed usually the following percentages; 40%, 30%, 20%, 10%.



# *Come Enjoy* **SUMMER IN THE ROCKIES**



## **SUMMER IN THE ROCKIES I**

06/08/16  
06/12/16

## **SUMMER IN THE ROCKIES II**

06/15/16  
06/19/16

## **SUMMER IN THE ROCKIES III**

06/22/16  
06/26/16

## **COLORADO MID-SUMMER**

06/29/16  
07/03/16

## **SUMMER IN THE ROCKIES IV**

07/06/16  
07/10/16

## **SUMMER IN THE ROCKIES V**

07/13/16  
07/17/16

## **SUMMER IN THE ROCKIES VI**

07/20/16  
07/24/16

All are Premier (AA) for the Hunters, Jumper 4 for the first 3 and Jumper 5 for the last 4.



THE COLORADO HORSE PARK

THE COLORADO HORSE PARK | 7522 SOUTH PINERY DRIVE | PARKER, CO 80134 | (303) 841-5550 |  
(303) 841-7461 SHOW OFFICE | (303) 841-1419 FAX | COLORADOHORSEPARK.COM

2016 ESP Spring Series 71

Entry Fee: \$250

Schooling: During the two rounds of the National Hunter Derby all horses must be ridden in official horse show schooling areas only. Riders must wear their official horse show back number while mounted.

Course Requirements

Round One: Hunter Classic Course

- a. A minimum of ten obstacles must be offered in the Hunter Classic Round.
- b. Fence heights 3'0"
- c. There must be four option fences set at 3'5".
- d. At least one In and Out
- e. At least one Bending Line
- f. At least one line with an unrelated distance
- g. At least one long approach
- h. Jumps:

Obstacles must simulate those reminiscent of the hunt field and course must offer a variety of Classic jumps with different appearances such as: natural post and rail, stone wall, white board fence or gate, coop, aiken, hedge, oxer, brush, logs, natural foliage. Natural obstacles such as banks and ditches are allowed.

Round Two: Handy Hunter Course

A minimum of eight obstacles must be offered in the Handy Hunter Round.

Fence height 3'0"

There must be four option fences set at 3'5"

The course should simulate riding over hunt country and must have a minimum of two handy options, such as: tight turns, different tracks, clever options for jump approaches, pen type obstacles, hand gallop a jump, trot a lowered obstacle not to exceed 2'6" in height, walk over an obstacle not to exceed 18" in height, lead over an obstacle, halt and/or back, open gate while mounted. Gimmicky options are not appropriate.

A minimum of twelve (12) entries, including horses tied for 12th place, must return for Round Two, if available.

Horses will not be required to jog for soundness.

Attire: Formal dress attire is suggested but not required: Buff breeches and Shad belly. White breeches and dark or scarlet coat, hunt colors, or official sponsor or team jacket permitted.

This class will be run in accordance with all rules stated in HU189. You may log on to [www.ushja.org](http://www.ushja.org) for more information regarding this class.

Prize Money:

\$1500.00, \$1100.00, \$650.00, \$400.00, \$300.00, \$250.00, \$200.00, \$150.00, \$150.00, \$100.00, \$100.00, \$100.00

Cooler Awarded to First Place



Proud Sponsor of the Winter Equestrian Festival



DEVER, INC has daily, weekend & weekly rates.

<u>RATES</u>	<u>2 - Passenger Golf Car</u>	<u>4 - Passenger Golf Car</u>
<i>Daily:</i>	\$69.99 + tax	\$89.99 + tax
<i>Weekend: (3 - days)</i>	\$209.97 + tax	\$269.97 + tax
<i>Week:</i>	\$399.00 + tax	\$499.00 + tax

- ★ Serving the equine industry for over 30 years
- ★ Tops included on ALL rentals: 2-passenger & 4-passenger
- ★ All new & like new equipment
- ★ Friendly, personable on-site staff
- ★ Knowledgeable service technicians
- ★ Annual tune-ups available
- ★ Rain packages available for less than \$5 per day

Reserve a Cart Online Today



To ensure availability



No waiting in line

Call **dever** INC. Today  
GOLF CAR SALES & RENTALS  
859•402•7356

[www.DeverInc.com](http://www.DeverInc.com)

Let DEVER, INC. help you  
find the perfect cart for  
your farm or stable!

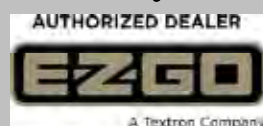

## **LOCAL RESOURCES FOR THE 2016 ESP SPRING SERIES**

### **HOTELS**

The Brazilian Court Hotel & Beach Club  
Palm Beach, FL 33480  
561-366-4306; [www.thebraziliancourt.com](http://www.thebraziliancourt.com)

Hampton Inn & Suites Wellington  
Wellington, FL 33414  
561-472-9696; [www.greenparkmgmt.com](http://www.greenparkmgmt.com)  
Hampton Inn Lake Worth: 561-472-5980

### **OFFICIAL REALTORS OF ANNUAL CIRCUITS**

Wellington Equestrian Realty, Matt Varney, Chris Desino, or Craig Martin:  
561-779-9992

### **APARTMENT RENTALS**

Collins Corporate Housing, [www.collinscorporatehousing.com](http://www.collinscorporatehousing.com)  
855-738-6921 toll-free in the U.S.; 727-360-0008 outside of the U.S.

### **TRANSPORTATION SERVICES**

Enterprise Car Rental – 800-978-8815 (Discount Reference Number: 41W0087)  
Wellington Cab – Transportation from your hotel, the railroad station or the airport. 561-333-0181  
Tri Rail – Rail shuttle service from WPB to airports in Miami and Ft. Lauderdale. 1-800-TRI-RAIL

### **HORSE TRANSPORTATION SERVICES**

The Dutta Corp., Official Horse Air Transportation Sponsor: 914-276-3880;  
914-413-7929; [info@timdutta.com](mailto:info@timdutta.com)  
Johnson Horse Transportation: 610-488-7220;  
[www.johnsonhorsetransportation.com](http://www.johnsonhorsetransportation.com)

### **AUTOMOTIVE/EQUIPMENT PROVIDERS**

Camping World, Official RV: 866-RVDEALER  
Dever Golf Carts, Official Golf Cart Provider: [www.deverinc.com](http://www.deverinc.com)  
DragNfly Groomers: David Detweiler, 864-366-0172, [www.footingdrag.com](http://www.footingdrag.com)  
Equestrian Services International (ESI), Official Footing Provider: 772-221-0707  
Everglades Farm Equipment, Official Tractor: 561-261-6610

### **FEED, HAY, AND BEDDING SUPPLIER**

Gold Coast Feed & Supply, promoting Nutrena and Pennfield Feeds and Derby Gold Pine Shavings:  
561-793-4607; 13501 Southshore Blvd # 101, Wellington  
The Tackeria: 13501 South Shore Blvd #107; 561-793-2012

### **HEALTH AND WELLNESS SERVICES**

Palm Beach Equine Clinic, Official Veterinary Clinic: 13125 Southfields Road, 561-793-1599  
ER Doctors: 3319 Florida 7, Wellington; 561-333-4000  
Pilates Rocks: 3460 Fairlane Farms Road; 561-204-3185  
Palm Beach Riding Academy: 13500 South Shore Blvd; 561-758-1664  
Sanda Gane European Day Spa: 12300 S Shore Blvd Ste 204, Wellington; 561-792-9696  
UHealth at University of Miami Miller School of Medicine: 1120 NW 14th St.,  
Miami; [www.uhealthsystem.com](http://www.uhealthsystem.com); 305-510-3133

### **EDUCATION**

#1 Education Place: 561-753-6563  
Private Tutoring Services: 561-338-3811

### **DIRECTIONS TO THE PALM BEACH INTERNATIONAL EQUESTRIAN CENTER**

Take the Florida Turnpike to Lake Worth Exit (#93). Go west past State Road 7 (or 441) to South Shore Blvd. Turn Right  
Turn Right on Pierson Road.



All Spring Shows Listed In This Prize List Will Offer The Following Rated Sections:  
Rated "Premier" & "National" Hunters for High Performance Divisions, Green Working Hunter, Green Conformation, Regular Conformation, Amateur Owner Hunter 3'3" & 3'6", Junior Hunter, Pony Hunter and Green Pony Hunter.  
"Regional" rated Pre-Green Hunter, Adult Hunter, Children's Hunter, Children's Pony

## TRACK POINTS, CLIMB THE STANDINGS, AND EARN YEAR-END AWARDS!



Make your results count toward the USEF Horse of the Year Awards Program with an annual or lifetime horse recording. Call or email today to speak with a customer care representative about how to get started.

859 258 2472 // [customercare@usef.org](mailto:customercare@usef.org)



OFFICE USE ONLY

ONLY ONE HORSE PER ENTRY FORM  
PLEASE PRINT OR TYPE CLEARLY.  
SEND COPIES OF ALL MEMBERSHIP & MEASUREMENT CARDS.  
ALL ENTRIES MUST HAVE A VALID COGGINS.

2016 ESP SPRINGOFFICIAL ENTRY BLANK

Refund and Credit Card Policy

Stabling, nominating and administration fees will not be refunded under any circumstances. Horses entered may be scratched without a veterinarian's certificate by notifying the Show Secretary in writing via letter, official scratch sheet, or other written correspondence, provided: Written notification is received before the start of competition, entry fees will be refunded, less a \$150 processing fee. We encourage you or your agent/trainer to close out your show bill in person before the end of the show. However, if you do not do so in person, you automatically agree to authorize Equestrian Sports Productions to charge your credit card for all entry fees, stabling fees, etc. If you dispute a charge made by Equestrian Sports Productions you may not be able to show until the charge dispute has been resolved.

CHECK THE SHOW OR SHOWS YOU PLAN ON ATTENDING \*\*CLOSING DATES FOR ENTRIES ARE ONE WEEK BEFORE THE FIRST DAY OF COMPETITION

SPRING 1 4/6-10	SPRING 2 4/13-17	SPRING 3 4/20-24	SPRING 4 5/6-8	SPRING 5 5/14-15
-----------------	------------------	------------------	----------------	------------------

CREDIT CARD _____	EXP: _____
SIGNATURE _____	NAME ON CHECK _____ (ALL CHECKS MUST BE U.S. FUNDS)

NAME OF HORSE	USEF NUMBER	COLOR	SEX	HEIGHT	YR. FOALED	PASSPORT #
SIRE	DAM					
RIDER ONE	USEF #	BIRTH DATE				
RIDER ONE CLASSES (ENTRY MUST CONTAIN CLASSES TO BE CONSIDERED ON TIME)						
RIDER TWO	USEF #	BIRTH DATE				
RIDER TWO CLASSES (ENTRY MUST CONTAIN CLASSES TO BE CONSIDERED ON TIME)						

STABLE WITH:	ARRIVAL DATE: _____
	DEPARTURE DATE: _____
	OFFICE FEE _____
	(CHARGED PER HORSE/PER WEEK): \$25
	STALL FEE: See Stabling Fees for prices
	NON-STABLING/GROUNDS FEE _____
	(CHARGED PER HORSE/PER WEEK): \$45

USEF FEES:	USEF FEDERATION FEE: \$16.00 PER HORSE
	USHLA ZONE FEE: \$2.00
	FEI FEE: \$28.00 PER HORSE
	(FEI CLASSES ONLY)
	USEF SHOW PASS FEE: \$30
	USHLA SHOW PASS: \$30

ALL STALL FEES ARE PLUS 6% TAX
YOU MUST DECLARE CLASSES ON THIS ENTRY
IN ORDER FOR IT TO BE CONSIDERED ON TIME.
INCOMPLETE ENTRIES OR ENTRIES WITHOUT
CLASSES WILL BE CONSIDERED POST ENTRIES.
MAIL ENTRIES TO:
HORSE SHOW OFFICE
14440 PERSON ROAD
WELLINGTON, FL 33414

United States Equestrian Inc. Entry Agreement  
I have read the United States Equestrian Federation, Inc. (the "Federation") Entry Agreement (GR9/06.4) as printed in the Prize List for this Competition and agree to all of its provisions. I understand and agree that by entering this Competition, I am subject to Federation Rules, the Prize List, and local rules of the competition. I agree to waive the right to the use of my photos at the competition, and agree that any actions against the Federation must be brought in New York State, release, assumption of risk, Waiver and indemnification this document waives important legal rights. read it carefully before signing. I AGREE in consideration for my participation in this Competition to the following: I AGREE that the "Federation" and "Competition" as used above includes all of their officials, officers, directors, employees, agents, personnel, volunteers and affiliated organizations. I AGREE that I choose to participate voluntarily in the Competition with my horse, as a rider, driver, handler, vaulter, longeur, lessee, owner, agent, coach, trainer, or as parent or guardian of a junior exhibitor. I am fully aware and acknowledge that horse sports and the Competition involve inherent dangerous risks of accident, loss, and serious bodily injury including broken bones, head injuries, trauma, pain, suffering, or death ("Harm"). I AGREE to hold harmless and release the Federation and the Competition from all claims for money damages or otherwise for any Harm to me or my horse and for any Harm of any nature caused by me or my horse to others, even if the Harm arises or results, directly or indirectly, from the negligence of the Federation or the Competition. I AGREE to expressly assume all risks of Harm to me or my horse, including Harm resulting from the negligence of the Federation or the Competition. I AGREE to indemnify (that is, to pay any losses, damages, or costs incurred by) the Federation and the Competition and to hold them harmless with respect to claims for Harm to me or my horse, and for claims made by others for any Harm caused by me or my horse while at the Competition. I have read the Federation Rules about protective equipment, including GR801 and, if applicable, EVI 14 and I understand that I am entitled to wear protective equipment without penalty, and I acknowledge that the Federation strongly encourages me to do so while WARNING that no protective equipment can guard against all injuries. If I am a parent or guardian of a junior exhibitor, I consent to the child's participation and AGREE to all of the above provisions and AGREE to assume all of the obligations of this Release on the child's behalf. I represent that I have the requisite training, coaching and abilities to safely compete in this competition. I AGREE that if I am injured at this competition, the medical personnel treating my injuries may provide information on my injury and treatment to the Federation on the official USEF accident/injury report form. BY SIGNING BELOW, I AGREE to be bound by all applicable Federation Rules and all terms and provisions of this Prize List. If I am signing and submitting this Agreement electronically, I acknowledge that my electronic signature shall have the same validity, force and effect as if I affixed my signature by my own hand. BOD 1/23/11 Effective 12/1/11

RIDER #1 SIGNATURE _____	RIDER #2 SIGNATURE _____	OWNER SIGNATURE _____	COACH SIGNATURE _____
--------------------------	--------------------------	-----------------------	-----------------------

RIDER #1 NAME	USEF # / FEI #	RIDER #2 NAME	USEF # / FEI #	OWNER NAME	USEF # / FEI #	TRAINER/COACH NAME	USEF # / FEI #
CITY/STATE/ZIP		ADDRESS		ADDRESS		ADDRESS	
ADDRESS		CITY/STATE/ZIP		CITY/STATE/ZIP		CITY/STATE/ZIP	
EMAIL	PHONE #	EMAIL	PHONE #	EMAIL	PHONE #	EMAIL	PHONE #
SOCIAL SECURITY #	NATIONALITY	SOCIAL SECURITY #	NATIONALITY	SOCIAL SECURITY #	NATIONALITY	SOCIAL SECURITY #	NATIONALITY

PARENT/GUARDIAN SIGNATURE IF RIDER IS A MINOR: _____
EMERGENCY CONTACT NUMBER: _____





# If you have a horse that...

- Is a poor eater
- Is irritable
- Is girthy
- Resents being brushed

## Chances are your horse is having Gastro Intestinal distress.



## RegenerEQ™

has been scientifically formulated to promote...

- Appetite and weight gain
- A healthy gastro-intestinal environment

Therefore improving behavior and performance

At 1 ounce a day for 30 days **RegenerEQ™** offers long-lasting gastro-intestinal health for your horses, without limiting the stomach acid production that is essential for digestion and overall health.

**RegenerEQ™** is recommended for horses that are stressed from travel, competition, new surroundings or new feed.

**RegenerEQ Plus™ Paste** combines efficacy with ease of use in a 4 dose travel syringe. This palatable easy to administer gel-paste normalizes the gut while increasing appetite. Use when trailering or before and during stressful situations that can cause G.I. distress.



**Read what Internal Medicine Specialist Dr. Meg Miller Turpin says about Appetite Stimulant and G.I formula RegenerEQ™...**

*"I have included **RegenerEQ** in my treatment regime in horses with inflammatory bowel disease and gastrointestinal disorders. I have been very impressed with the results."*

**Meg Miller Turpin. DVM.**  
DACVIM. (Diplomate ACVIM)

[www.OmegaAlphaEquine.com](http://www.OmegaAlphaEquine.com)

USA 1-877-436-1221 • Canada 1-800-651-3172

Visit our website at [www.OmegaAlpha.ca](http://www.OmegaAlpha.ca) to view our wide range of human and pet health products.

## **CIRCUIT AWARDS**

WILL BE PRESENTED TO THE HORSES/PONIES ACCUMULATING THE MOST POINTS IN THE FOLLOWING SECTIONS:

1st Yr Green Working Hunter	Amateur Owner Jumper	Small/Medium Children's Pony Hunter
2nd Yr Green Working Hunter	Junior Jumper	Adult Amateur Hunter 18-35
Performance Hunter 3'3"	Performance Hunter 3'6"	Adult Amateur Hunter 51 & Over
Children's Jumper	Adult Amateur Hunter 36-50	Cross Rails Overall Hunter & Equit.
Adult Amateur Jumper	Green Pony Hunter	Adult Amateur Equitation
Amateur Owner Hunter 18-35	Low Children's Jumper	11 & Under Equitation
Amateur Owner Hunter 36 & Over	Low Adult Jumper	12-14 Equitation
Amateur Owner 3'3"	2'6" Child/Adult Equitation	15-17 Equitation
Large Junior Hunter	Baby Green Hunter	Large Children's Pony
Small Junior Hunter	ESP 3' Open Hunter	Short Stirrup Equitation
Level 1 Pre Green Hunter	ESP 3'3" Open Hunter	Short Stirrup Hunter
Level 2 Pre Green Hunter	Children's Hunter 14 & Under	Walk Trot
Small Pony Hunter	Children's Hunter 15-17	Junior Hunter 3'3"
Medium Pony Hunter	Low Children's Horse	
Large Pony Hunter	Low Adult Hunter	

Circuit Awards may be combined if entries warrant. ESP, LLC reserves the right not to give out a circuit award or combine circuit awards if the division does not run at at least 50% of shows.

\*If there is a tie then the Classics will break the Tie

\*If still tied then participation at Spring 3 will break the Tie

**The "Redwood Forest" Perpetual Trophy, to be awarded to the Overall Green Pony at the Spring Circuit.  
Donated by the Grasso Family  
2016 Winner Applause owned by Bill Schaub**

**Shows to count for the Equestrian Sport Productions 2016 Spring Circuit**

**Spring 1- April 6-10, 2016**

**Spring 2- April 13-17, 2016**

**Spring 3- April 20-24, 2016**

**\*\*Spring 4 & 5 do not count for Spring Circuit Points**



AN OFFICIAL SPONSOR OF THE WINTER EQUESTRIAN FESTIVAL

FIRST FOUNDING SPONSOR OF THE ADEQUAN GLOBAL DRESSAGE FESTIVAL



# BUY NOW FOR NEXT SEASON!

— HERE'S A SAMPLING OF SOME OF OUR FINE EQUESTRIAN FARMS —



**FOXTAIL FARM SOUTH** | Fantastic location! Foxtail Farm South is a beautiful show facility located on 10 perfectly manicured acres in the heart of the equestrian show-world. 17-stall barn comes fully equipped with grooms accommodations, office, tack and laundry rooms. This property provides the ultimate in privacy. Beautifully built on an excellent location; Foxtail Farm South is a must see. *Offered at \$9,995,000.*



**MAGNOLIA FARM** | This stunning farm on nearly 4 acres represents the perfect seasonal equestrian's paradise. Picturesque 4 bedroom pool home is one of the best laid out farms in all of Wellington. Property has it all with a 12-stall courtyard barn, brick paver aisle ways, tongue & groove ceilings, tack/feed rooms, arena with mirrors, paddocks and so much more. *Offered at \$6,150,000.*



**TORREYA FARM** | Stunning 3 bedroom, 4-1/2 bath pool home with spacious floor plan has a European flair with a 2-story studio/office, stainless steel kitchen, master bedroom has a huge walk-in closet and master bathroom has a separate Jacuzzi tub. Property has a 7-stall barn with groom's quarters, tack & feed rooms, laundry room and a large riding arena. *Offered at \$4,600,000.*



**SEQUOYAH FARM** | Equestrian's dream 12-stall barn with a 2 bedroom owner's apartment upstairs. The kitchen has granite counters & stainless steel appliances and 2 separate grooms quarters downstairs. The property has an oversized arena with mirror, horse walker, wash stalls and paddocks. The barn has tack & feed rooms, laundry room and storage. *Offered at \$3,900,000.*



**WENTWORTH FARM** | Stunning Equestrian Club 5-bedroom, 6-bath pool home on 4.10 ACRES!! Home has two 2-car garages, fireplace, volume ceilings, beautiful hardwood floors. Outdoor pool area is perfect for entertaining with a summer kitchen. Homeowner already has the drawings for you to build your dream barn...the lot is ready to build on. *Offered at \$3,499,000.*



**GOLDEN RUN FARM** | This is an equestrian's dream - on 10 acres! The 3 bedroom (plus office), 3 bath pool home was completely renovated in 2005. Home has beautiful hardwood floors, stainless steel appliances in kitchen and so much more! The 12-stall barn has a 1 bedroom grooms quarters. There is also a separate 1 bedroom, 1 bath guest house. Riding arena, horse walker, round pen, 8 paddocks & large grass field. *Offered at \$2,600,000.*



**MATT VARNEY,  
BROKER**

**561.779.9992**

*13501 Southshore Blvd — Next to Tackeria*



**MATT VARNEY**  
BROKER

**CRAIG MARTIN**  
SALES ASSOCIATE

**CHRIS DESINO**  
BROKER / OWNER

**ROB DESINO**  
OWNER



Equestrian Sport Productions,  
LLC  
14440 Pierson Road  
Wellington, FL 33414

BPM PRESORT  
U.S. POSTAGE  
**PAID**  
BOCA RATON, FL  
PERMIT #988