



# AUTUMN IN THE ROCKIES

## PRIZE LIST

### AUTUMN IN THE ROCKIES I

#255920 • National Rating / 2\*

September 6-9, 2018

### AUTUMN IN THE ROCKIES II

#255921 • National Rating / 2\*

September 13-16, 2018

MACLAY REGIONALS



© WHITE FENCE EQUINE PHOTOGRAPHY

7522 SOUTH PINERY DRIVE \* PARKER, CO 80134  
(303) 841 5550 \* (303) 841 7451 SHOW OFFICE  
COLORADOHORSEPARK.COM





 **Adequan® i.m.**  
polysulfated glycosaminoglycan

## There is **NO GENERIC ADEQUAN®**

The **ONLY** FDA approved equine PSGAG for the intramuscular treatment of non-infectious degenerative joint disease (DJD) of the carpal and hock joints proven to:

- DIMINISH the destructive processes of degenerative joint disease
- REVERSE the processes which result in the loss of cartilage components
- IMPROVE overall joint function and associated lameness

Available for order! For more information about equine joint health and treatment with Adequan® i.m., please visit [www.adequan.com](http://www.adequan.com).

### INDICATIONS

For the intramuscular treatment of non-infectious degenerative and/or traumatic joint dysfunction and associated lameness of the carpal and hock joints in horses.

### IMPORTANT SAFETY INFORMATION

There are no known contraindications to the use of intramuscular Adequan® i.m. brand Polysulfated Glycosaminoglycan in horses. Studies have not been conducted to establish safety in breeding horses. **WARNING:** Do not use in horses intended for human consumption. Not for use in humans. Keep this and all medications out of the reach of children. **CAUTION:** Federal law restricts this drug to use by or on the order of a licensed veterinarian.

Please see Full Prescribing Information at [www.adequan.com](http://www.adequan.com).

Adequan® and the Horse Head design are registered trademarks of Luitpold Pharmaceuticals, Inc.  
© Luitpold Animal Health, division of Luitpold Pharmaceuticals, Inc. 2016. AHD227 Iss. 4/2016

 **LUITPOLD**  
ANIMAL HEALTH

# TABLE OF CONTENTS



THE COLORADO HORSE PARK

## SPONSORS & ADVERTISERS

<b>2</b>	THANK YOU TO OUR SPONSORS
<b>4, 6</b>	OFFICIALS
<b>5</b>	DIRECTIONS
<b>8</b>	HEALTH INFORMATION
<b>10-16</b>	RULES
<b>18</b>	SPECIFICATIONS
<b>22-23</b>	SCHEDULES I & II
<b>24</b>	HUNTERS
<b>34</b>	EQUITATION
<b>36</b>	JUMPERS
<b>42</b>	CHJA MEMBERSHIP & HORSE RECORDING FORM
<b>44</b>	AUTUMN IN THE ROCKIES OFFICIAL ENTRY FORM
<b>46</b>	MAP
<b>48</b>	RV/CAMPER RESERVATION REQUEST
<b>49</b>	FEED, BEDDING & PADDOCK ORDER
<b>50</b>	TRAINER BLOCK STABLING REQUEST
<b>52</b>	REGION 6 NHSAA/ASCPA MACLAY CHAMPIONSHIP OFFICIAL ENTRY FORM
<b>55</b>	FUN THINGS TO DO

## INCLUDED

COLORADO H/J ASSOCIATION 2018 MEMBERSHIP  
 COMPETITION SCHEDULES  
 ENTRY FORMS  
 TRAINER BLOCK STABLING REQUEST FORM  
 FEED, BEDDING & PADDOCK ORDER FORM  
 COLORADO HORSE PARK DIRECTORY

Adequan . . . . .	<b>Inside front cover</b>
Griffis Residential. . . . .	<b>3</b>
Holiday Inn, Parker . . . . .	<b>7</b>
Littleton Equine Medical Center. . . . .	<b>9</b>
CWD . . . . .	<b>13</b>
Mile High Golf Cars . . . . .	<b>15</b>
Carolina Arena Equipment . . . . .	<b>17</b>
Arenus . . . . .	<b>19</b>
FarmVet . . . . .	<b>25</b>
Horseware Ireland . . . . .	<b>27</b>
Front Range Kubota . . . . .	<b>29</b>
Osphos. . . . .	<b>35</b>
Omega Alpha . . . . .	<b>31</b>
Marshall & Sterling Insurance . . . . .	<b>33</b>
Platinum Performance. . . . .	<b>37</b>
Perfect Products . . . . .	<b>39</b>
Trapper's Chop House. . . . .	<b>41</b>
Vita Flex . . . . .	<b>43</b>
USEF . . . . .	<b>45</b>
Triple Crown. . . . .	<b>47</b>
Voltaire. . . . .	<b>51</b>
National Horse Show. . . . .	<b>57</b>
ASPCA . . . . .	<b>Back cover</b>



# **THANK YOU TO OUR SPONSORS**

**ADEQUAN®**

**ARENUS**

**CAROLINA ARENA EQUIPMENT**

**CWD**

**FARMVET**

**FRONT RANGE KUBOTA**

**GRIFFIS RESIDENTIAL**

**HOLIDAY INN PARKER**

**HORSEWARE® IRELAND**

**LITTLETON EQUINE MEDICAL CENTER**

**MARSHALL & STERLING INSURANCE**

**MILE HIGH GOLF CARS**

**OMEGA ALPHA**

**OSPHOS®**

**PERFECT PRODUCTS**

**PLATINUM PERFORMANCE**

**TRANSWEST TRUCK TRAILER RV**

**TRAPPER'S CHOP HOUSE**

**TRIPLE CROWN NUTRITION**

**VITA FLEX**

**VOLTAIRE**





Griffis Residential

A trusted  
apartment investment  
adviser since 1985\*



Investing in dynamic  
high-quality markets

DENVER • AUSTIN • SEATTLE  
LAS VEGAS • LOS ANGELES • PORTLAND  
SAN FRANCISCO BAY AREA



Best of luck to all  
Summer in the Rockies  
2018 riders!

[GriffisResidential.com](http://GriffisResidential.com)

\*Includes Griffis Residential and predecessor companies owned  
or partially owned by Griffis Residential principals





THE COLORADO HORSE PARK  
PARKER, COLORADO  
*Autumn in the Rockies Series*

**COLORADO EQUESTRIAN PARTNERS**

Mark & Katherine Bellissimo  
Howard & Gwen Dvorkin  
Lisa Lourie  
The Mercer Family  
Joe & Cindy Mitchell  
Roger & Jennifer Smith

**COMPETITION OFFICIALS**

Michael Stone . . . . .President  
Marion Maybank . . . . . Show Manager  
Dianne Nunn . . . . .Reservations  
Mac Easley . . . . . Technical Coordinator  
Margaret Cone . . . . . Show Secretary  
Ashley Keeler. . . . . Show Secretary  
Tyler McConnell . . . . . Stabling  
José Morales . . . . .Facility Manager  
Javier Morales Jr. . . . . Assistant Facility Manager  
Jess Matherson-Ball . . . . .Feed & Bedding  
Deborah Terry . . . . . Vendor Manager  
Carly Weilminster . . . . . Marketing  
Kristin Rashid . . . . . Media Manager  
Showgrounds Live. . . . . Computer Services  
Littleton Equine Medical Center . . . . . Veterinarian  
Jason Critton. . . . . Farrier

**SHOW APPROVALS: USEF | USHJA**

The United States Equestrian Federation  
The United States Hunter Jumper Association  
Colorado Hunter & Jumper Association  
Show Jumping Hall of Fame



**COMPETITION MANAGEMENT**

The Colorado Horse Park  
7522 South Pinery Drive  
Parker, CO 80134  
(303) 841-5550 main office  
(303) 841-7461 show office  
office@coloradohorsepark.com  
www.ColoradoHorsePark.com





# DIRECTIONS TO THE PARK

**FROM INTERSTATE 25:** Turn east on Colorado 470 (tolls) or Lincoln Avenue (no tolls) about 4 miles to Route 83, also known as Parker Road. Go South, through the town of Parker. Continue to Bayou Gulch Road. Turn left, pass Ponderosa High School, and you will see the show entrance on your left.

**FROM INTERSTATE 70, EASTBOUND:** Take Colorado 470 (tolls) (this exit occurs just as you have almost ended your descent through the foothills) until you reach Route 83 or Parker Road. Then follow directions listed above.

**FROM INTERSTATE 70, WESTBOUND:** Turn west on Route 86, just west of Limon. Go to Franktown intersection and turn north (right) at Route 83 or Parker Road. Travel approximately three miles and turn right on Bayou Gulch Road. The Horse Park will be on your left.



## OFFICIAL HOTELS OF THE COLORADO HORSE PARK

### HOLIDAY INN

19308 Cottonwood Drive, Parker, CO 80138

303-248-2147

Pet friendly and offers special rates to visitors of CHP

### HAMPTON INN

19010 East Cottonwood Dr, Parker, CO 80138

303-841-2977

Offers special rates to visitors of CHP

### SUPER 8

6230 East Pine Lane, Parker, CO 80138

720-851-2644

Pet friendly and offers special rates to visitors of CHP

### COMFORT SUITES

4755 Castleton Way, Castle Rock, CO 80109

303-814-9999

Pet friendly and offers special rates to visitors of CHP

### DAYS INN

4691 Castleton Way, Castle Rock, CO 80109

303-814-5825

Pet friendly and offers special rates to visitors of CHP

### HILTON GARDEN INN, DENVER SOUTH/MERIDIAN

9290 Meridian Blvd, Englewood, CO 80112

303-824-1550

Offers special rates to visitors of CHP

### STAYBRIDGE SUITES - PARK MEADOWS

7820 Park Meadows Drive, Lone Tree, CO 80124

303-649-1010

Pet friendly and offers special rates to visitors of CHP



# OFFICIALS

## **AUTUMN IN THE ROCKIES I . . . . . SEPT. 6-9, 2018**

Vic Kaneps . . . . .	Jumper Judge
Tom Thompson . . . . .	Jumper Judge
Ginger Black . . . . .	Hunter Judge
Lewis Pack . . . . .	Hunter Judge
Leslie Emerson . . . . .	Hunter Judge
Rob Gage . . . . .	Hunter CD
Jasen Shelley . . . . .	Jumper CD
Celia Thomas . . . . .	Steward

## **AUTUMN IN THE ROCKIES II . . . SEPT. 13-16, 2018**

Vic Kaneps . . . . .	Jumper Judge
Tom Thompson . . . . .	Jumper Judge
Otis Brown . . . . .	Hunter Judge
Andrea Wells . . . . .	Hunter Judge
Eric Hasbrouck . . . . .	Hunter CD
Peter Grant . . . . .	Jumper CD
Celia Thomas . . . . .	Steward

## **REGULATIONS REGARDING MOTORIZED VEHICLES**

Minors who do not have a valid driver's license which allows them to operate a motorized vehicle in the state in which they reside will not be permitted to operate a motorized vehicle of any kind, including, but not limited to, golf carts, motorcycles, scooters, or farm utility vehicles, on the competition grounds of licensed competitions. Minors who have a valid temporary license may operate the above described motorized vehicles as long as they are accompanied by an adult with a valid driver's license.

The parent(s), legal guardian(s), or individual who signs the entry blank as a parent or guardian of a minor operating a motorized vehicle in violation of this rule are solely responsible for any damages, claims, losses or actions resulting from that operation. Violations of this rule will be cause for sanctions against the parent(s), guardian(s) and/or trainer(s) who are responsible for the child committing the offense. Penalties may include exclusion of the child, parent(s), guardian(s), and/or trainer(s) from the competition grounds for the remainder of the competition and charges being filed against any of the above individuals in accordance with Chapter 6. Wheelchairs and other mobility assistance devices for individuals with disabilities are exempt from this rule.

# Holiday Inn Welcomes You To The Colorado Horse Park



**We are an official CHP hotel sponsor**

100 guest rooms • Trappers Chophouse • indoor pool and spa • fitness facility • gift shop  
business center • direct-dial phones with complimentary local calls and voice mail  
laundry facilities • premium cable channels • free high speed internet • movies on demand



***Holiday Inn***

For reservations please call  
303.248.2147 or toll free 866.447.2753

**Ask For The Colorado Horse Park Rate!**

**Located at the corner of E470 and Parker Road. 19308 Cottonwood Drive • Parker, CO 80138**

# HEALTH INFORMATION

## IMPORTANT EQUINE HEALTH INFORMATION

Equestrian Sport Productions has had vaccination protocol in place since 2013. We will now adhere to GR845 in which:

**1.** At Federation licensed competitions horses, more than 7 months of age, entering the grounds must be accompanied by documentation of Equine Influenza Virus and Equine Herpes Virus (Rhino-pneumonitis) vaccinations within six months prior to entering the stables. Horses not in compliance with this rule may be required to leave the competition grounds upon request by Competition Management. Documentation should consist of one of the following methods mentioned below. The frequency of vaccine administration should be per the vaccine manufacturers' or veterinarian's recommendations. It is recommended that vaccines are administered by or under the direction of a veterinarian.

**2.** In the case of vaccines administered by a veterinarian, the exhibitor, upon request by Competition Management, must provide documentation from the veterinarian on documenting that the horse in question received the vaccinations; name of the vaccines and date of vaccine administration.

**3.** In the case of vaccines administered by a person other than a veterinarian, the exhibitor, upon request by Competition Management, must provide a receipt of the vaccine purchase which is signed by the owner, or agent with care, custody, and control of the horse; name, serial number and expiration date of the vaccine; and date of vaccine administration.

**4.** In the case of a horse that is unable to receive either of the vaccinations due to a history of adverse reactions, the exhibitor, upon request by Competition Management, must provide a letter from the veterinarian on official letterhead stating that the horse in question cannot be vaccinated due to medical concerns and a log of temperatures taken twice daily for the seven days prior to entering the competition grounds.

These horses must also have their temperature taken and logged twice daily while on the competition grounds.

The log of temperatures should be provided to the Competition Management, steward, or technical delegate when requested.

**5.** A current negative coggins test. Please renew before it expires, and not just before it is necessary to leave the state. It is strongly recommended that all horses be vaccinated for Equine EHV-1 (either modified live or killed vaccine) no sooner than 7 days prior and no later than 180 days prior to entering the show grounds. Most EHV-1 vaccines are only considered effective for 180 days. Check with your veterinarian about which vaccine you use.

**6.** Once the horse leaves the facility you may be required to show a new Statement Of Health upon your return to the facility. Current vaccination against WNV, EEE, WEE, Tetanus and Rabies is strongly recommended

**7.** You should be able to document your horses normal temperature before arrival. Please do not ship horses with elevated temperatures. It is recommended that you establish a log of temperatures taken at least twice daily. If there is an elevated temperature for more than a 24 hour period, please consult your local Veterinarian immediately.

**8.** Every effort should be made to minimize stress and commingling of horses shipped long distances. Extra hours on a horse van, or moving from stable to stable is the fastest way to compromise your horses' and your neighbors horses' health.

**9.** Any horse on the show grounds with a fever of unknown origin or of suspicious origin must be reported to ESP Management. It is always better to err on the side safety. Isolation stalls will either be available on the grounds or at a local veterinary practice if the need arises.

**10.** Please take the time to review equine good hygiene practices and impress its importance to your groom in everyday care.

### OFFICIAL EQUINE VETERINARY CLINIC OF THE COLORADO HORSE PARK:

### LITTLETON EQUINE MEDICAL CENTER

8025 S Santa Fe Drive  
Littleton, Colorado 80120  
(303) 794-6359





**DECADES** *OF EXCELLENCE*



**200 YEARS** *COMBINED EXPERIENCE IN SPORTS MEDICINE*



**LITTLETON EQUINE  
MEDICAL CENTER**

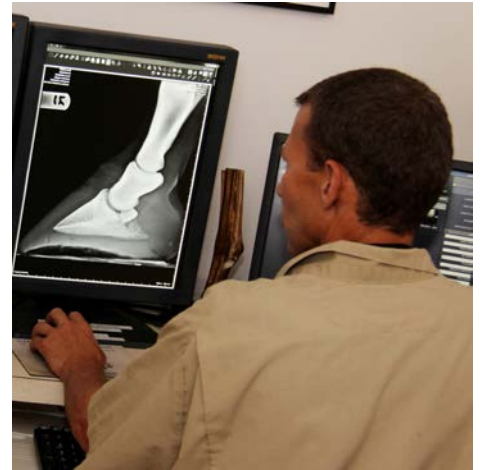

**STATE OF THE ART** *DIAGNOSTICS, TREATMENT AND CARE*

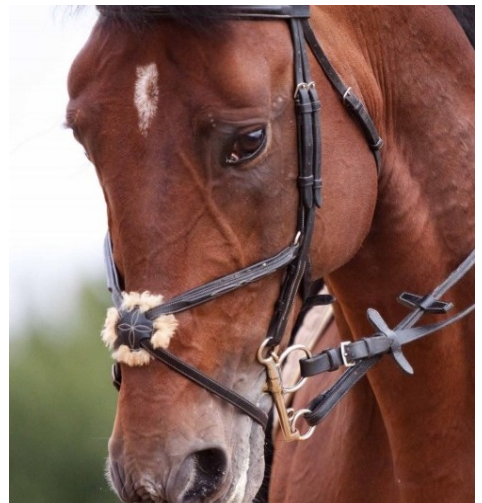

**PROUD SPONSOR of COLORADO HORSE PARK - OFFICIAL VETERINARIANS for OVER 20 YEARS**

**LITTLETON EQUINE  
MEDICAL CENTER**   
*Littleton Large Animal Clinic Since 1950*

Full service equine hospital helping people and their horses since 1950  
24 Hr Emergency Service (303) 794-6359  
8025 S Santa Fe Dr, Littleton, CO 80120  
Visit [www.littletonequine.com](http://www.littletonequine.com) and Facebook

# RULES

## GENERAL RULES

Every class offered herein which is covered by the rules and specifications of the current federation rule book will be conducted and judged in accordance therewith.

## FEDERATION ENTRY AGREEMENT

By entering a Federation-licensed Competition and signing this entry blank as the Owner, Lessee, Trainer, Manager, Agent, Coach, Driver, Rider, Handler, Vaultor or Longeur and on behalf of myself and my principals, representatives, employees and agents, I agree that I am subject to the Bylaws and Rules of The United States Equestrian Federation, Inc. (the "Federation") and the local rules of Summer in the Rockies. I agree to be bound by the Bylaws and Rules of the Federation and of the competition. I will accept as final the decision of the Hearing Committee on any question arising under the Rules, and agree to release and hold harmless the competition, the Federation, their officials, directors and employees for any action taken under the Rules. I represent that I am eligible to enter and/or participate under the Rules, and every horse I am entering is eligible as entered. I also agree that as a condition of and in consideration of acceptance of entry, the Federation and/or the Competition may use or assign photographs, videos, audios, cable-casts, broadcasts, internet, film, new media or other likenesses of me and my horse taken during the course of the competition for the promotion, coverage or benefit of the competition, sport, or the Federation. Those likenesses shall not be used to advertise a product and they may not be used in such a way as to jeopardize amateur status. I hereby expressly and irrevocably waive and release any rights in connection with such use, including any claim to compensation, invasion of privacy, right of publicity, or to misappropriation. The construction and application of Federation rules are governed by the laws of the State of New York, and any action instituted against the Federation must be filed in New York State. See GR908.4.

## FEDERATION RELEASE, ASSUMPTION OF RISK, WAIVER, AND INDEMNIFICATION

***This document waives important legal rights.  
Read it carefully before signing***

I AGREE in consideration for my participation in this Competition to the following: I AGREE that the "Federation" and "Competition" as used herein includes the Licensee and Competition Management, as well as all of their officials, officers, directors, employees, agents, personnel, volunteers and Federation affiliates. I AGREE that I choose to participate voluntarily in the Competition with my horse, as a rider, driver, handler, vaultor, longeur, lessee, owner, agent, coach, trainer, or as parent or guardian of a junior exhibitor. I am fully aware and acknowledge that horse sports and the Competition involve inherent dangerous risks of accident, loss, and serious bodily injury including broken bones, head injuries, trauma, pain, suffering, or death. ("Harm"). I AGREE to hold harmless and release the Federation and the Competition from all claims for money damages or otherwise for any Harm to me or my horse and for any Harm of any nature caused by me or my horse to others, even if the Harm arises or results directly or indirectly, from the negligence of the Federation or the Competition. I AGREE to expressly assume all risks of Harm to me or my horse, including Harm resulting from the negligence of the Federation or the Competition. I AGREE to indemnify (that is, to pay any losses, damages, or costs incurred by) the Federation and the Competition and to hold them harmless with respect to claims for Harm to me or my horse, and for claims made by others for any Harm caused by me or my horse while at the Competition. I have read the Federation Rules about protective equipment, including GR801 and, if applicable, EV114, and I understand that I am entitled to wear protective equipment without penalty, and I acknowledge that the Federation strongly encourages me to do so while WARNING that no protective equipment can guard against all injuries. If I am a parent or

guardian of a junior exhibitor, I consent to the child's participation and AGREE to all of the above provisions and AGREE to assume all of the obligations of this Release on the child's behalf I represent that I have the requisite training, coaching and abilities to safely compete in this competition. I AGREE that if I am injured at this competition, the medical personnel treating my injuries may provide information on my injury and treatment to the Federation on the official USEF accident/injury report form. BY SIGNING BELOW, I AGREE to be bound by all applicable Federation Rules and all terms and provisions of this entry blank and all terms and provisions of this Prize List. If I am signing and submitting this Agreement electronically, I acknowledge that my electronic signature shall have the same validity, force and effect as if I affixed my signature by my own hand.

## USEF MEMBERSHIP STATEMENT

Life, senior active and junior active members shall be eligible to participate in all classes at Regular Competitions, Eventing Competitions at the Preliminary Level or above and Combined Driving Competitions at the Advanced Level, Dressage, Reining and Vaulting Competitions and Endurance Rides. A nonmember may participate as a handler, rider, driver, owner, lessee, agent, coach or trainer at Regular Competitions, Eventing Competitions, Dressage Competitions, Reining Competitions and Combined Driving Competitions upon payment of a \$45 Show Pass fee. Participants in the following classes are exempted from the Requirements of this rule: 1) leadline; 2) exhibitions; 3) games and races; 4) classes for 4-H members; 5) walk trot (exception: Friesian performance FR222) and academy classes (academy classes are classes limited to horses used regularly in a lesson program); 6) USDF introductory level tests, pas de deux and quadrille classes; 7) NRHA Endorsed Reining Competitions. 8) Opportunity classes, 9) citizens of other nations who have proof, in English, of current membership in good standing of their own National Federation, 10) USEA beginner novice division; and 11) assistant handlers in Dressage Sport Horse Breeding classes.

UNDER COLORADO LAW, AN EQUINE PROFESSIONAL IS NOT LIABLE FOR AN INJURY TO OR THE DEATH OF A PARTICIPANT IN EQUINE ACTIVITIES RESULTING FROM THE INHERENT RISKS OF EQUINE ACTIVITIES, PURSUANT TO SECTION 13-21-120, COLORADO REVISED STATUTES IN ACCORDANCE HERewith.

## ENTRIES

Entries close 1 week prior to the start of the show. Entries postmarked after the 1 week mark will be charged \$30. Horse show entries will be limited to the first 1000 horses. Entries must be made on the official entry form with all of the blanks filled in where applicable. The following must accompany the entry form: 1) All stall fees are non-refundable after entries close. 2) Nomination fees for all classes. 3) Checks made payable to the: Colorado Horse Park or valid credi card listed. MAIL ENTRIES TO: The Colorado Horse Park 7522 South Pinery Drive Parker CO 80134. Please email [stabling@coloradohorsepark.com](mailto:stabling@coloradohorsepark.com) for all your stabling needs & [feed@coloradohorsepark.com](mailto:feed@coloradohorsepark.com) for all your feed/bedding needs. All entries are subject to a \$23 USEF fee (\$15 Drugs and Medication, \$8 USEF) and \$7 USHJA Fee. Exhibitors that are not current members of USEF will be charged a \$45 Show Pass fee. Exhibitors that are not current members of USHJA will be charged a \$30 Show Pass fee.

## LATE/INCOMPLETE ENTRIES

There will be a charge of \$30 per horse on all entries postmarked after closing date of entries or that are received at any time but are incomplete. Every entry shall constitute an agreement that the person making it, owner, lessee, trainer, agent, manager, coach, rider, & the horse shall be subject to the constitution & rules and regulations of USEF.



## CLASS ENTRIES

Classes may only be entered by using the official class number, whether on the entry blank or on the Official Add/Scratch Form. The writing of a division name or class name will not constitute an entered class. All declarations must be made in the office or online by 4PM the day before the class is scheduled. Faxed entries are not accepted. NO EXCEPTIONS

## CLASS DECLARATIONS

All classes with a posted order of go must be declared by 4 pm on the day before the class. Any class number written on the entry blank constitutes a declaration.

## NON-SHOWING HORSE

A horse may be entered as "NON-SHOWING" on the original entry form at the time the entry blank is submitted by writing "Non-Showing" in the area of the entry blank where classes would normally be entered. An Official "Non-Showing Horse" is required to pay the stall fee and a \$100 Non-Showing Fee in addition to the Office Fee. An Official "Non-Showing Horse" who ultimately enters classes and competes, is considered a post entry.

## EQUITATION ENTRIES

Equitation Riders MUST wear the entry number of and ride the horse they entered the class on. Substitutions must take place by scratching and adding the class in the office. Any rider who competes on a horse they did not enter on will be considered a "Not Entered and Did Compete" and will pay the penalty entry fee in addition to the entry fee on the horse they originally entered on.

## ENTRY/CROSS ENTRY

Exhibitors are responsible for a knowledge of the Rules and Regulations governing the horse show and for their own errors and omissions. In the case of a violation of a cross entry restriction, the exhibitor will forfeit the entry fee, class placing and prize money award.

## ADDS

Class adds may only be made in the Horse Show Office on the Official Form. No faxed or mailed adds will be accepted (only online or in person). Adds must be received by 4pm the day prior to the start of the class, not just before the class starts. Same-day adds will be granted at management's discretion. Any other method WILL NOT be considered valid. For scheduling purposes class adds must be declared by 4pm on the previous day. Upon arrival at the show please check the status of day adds in the Office. If entries warrant, same day adds may not be allowed.

## SCRATCHES

Scratches must be made in the Horse Show Office on the Official Form. NO Faxed or Mailed scratches (only online or in person), and must be received prior to the start of the first class entered. Any other method WILL NOT be considered valid. Once a class begins (Hunters) or once course walk opens (Jumpers), it may not be scratched, except for a Vet Scratch. If a Vet Scratch, the horse must be scratched on the same day of the class/classes scratched in the Horse Show Office on the Official Form and the Official Vet's Certificate must be received in the Show Office by close of business that day.

## SHOW SCRATCH

A horse that is scratched from a show prior to the start of the first class entered forfeits the \$50 office fee.

## SUBSTITUTIONS

Under the same ownership, a new horse may be substituted for a scratched horse. If the scratched horse is not stabled at the show, the substitute horse may assume the commitment and payment for the scratched horse's stall. A \$50 office fee will be required for the substituted horse.

## ENTERED AND DID NOT COMPETE

Any exhibitor who does not compete in class/classes in which the exhibitor is officially entered, and does not scratch according to the Scratch Procedures outlined above, will be billed for the class/classes. You MUST do your paperwork in the Show Office in order to avoid this penalty.

## NOT ENTERED AND DID COMPETE

Horses shown in a class without being officially entered will pay a penalty entry fee of \$25. You MUST do your paperwork in the Show Office in order to avoid this penalty.

## REFUNDS

Refund of all entry fees and stall fees may be given for show scratches received or postmarked prior to or on the closing date of entries. After the closing date of entries, only pre-paid entry fees are refundable if in compliance with the SCRATCH policy. Once a horse is nominated, nomination fees are not refundable regardless of what a horse ultimately competes in. Scratches prior to the start date of the horse show are eligible for a refund of 50% of the nominating fee.

Requests for refunds must be submitted within 30 days of the completion of the horse show. If eligible for a refund, checks will be mailed within 30 days of the request. Refunds requested after 30 days of the show's completion will not be considered. The Scratch policy will be followed regardless of the weather.

## VETERINARIAN

Littleton Equine Medical Center, 8025 South Santa Fe Drive, Littleton, CO 80120 (303) 794-6359

Littleton Equine Medical Center is the NEAREST SURGICAL FACILITY. Directions from Horse Show: Turn north onto CO-83 N/S Parker Rd.; After 7.9 miles take the ramp to I-25/Colo Springs (tolls); Merge onto E-470 S (tolls); After 5.0 miles continue onto CO-470 W; After 9.1 miles take the US-85/Santa Fe Dr exit; Turn right at US-85 N/Santa Fe Dr. Turn right to stay on S. Santa Fe Dr. Clinic will be on the left.

## ALCOHOLIC BEVERAGES

Per C.R.S. 12-47-901, only liquor purchased from The Colorado Horse Park may be consumed on the facility. Liquor purchased outside of the facility is not permitted on the facility. Purchases may not be removed from the facility.

## STALLS

Stalls will be \$250 Permanent (10'x12') or Clearspan. (10'x10'). With doors.

## PLEASE SEE BLOCK STABLING FORM

## EXHIBITORS AND TRAINERS PLEASE NOTE

Questions with regard to stall charges will not be considered after Friday at noon. The Horse Show Office will be happy to split the tack stalls, per trainer's instructions, among his/her customers up until Friday at noon. After that time, the total amount will be billed to the trainer's barn account. Stall fees are not refundable under any circumstances once entries have closed for a show.

## TRAINER'S SPLITS

The Colorado Horse Park offers a service that allows the trainer to purchase shavings, feed, tack stalls, etc., directly from the Horse Show and then split the total amount for some or all of these items and have it charged directly to their client's show bill. Trainer splits will be accepted until 4pm Friday (no exceptions) of each show week. Please advise your clients that these charges will appear on their show bill. Trainers are reminded that this is a service provided by the Horse Show and that doing splits in a timely manner is their responsibility. Additionally, any splits uncollected from the client will revert back to the trainer for payment.

## DAMAGE TO STALLS

Damage to stalls, whether portable or permanent, will be billed to the account of the owner of the horse occupying the stall, or in case of tack stalls to the trainer assigned the stalls. All stalls will be checked by the barn manager prior to arrival of the horses. Please note any prior damage to stalls to the barn manager immediately upon occupancy to avoid any incorrect charges.



# RULES *continued*

## CHECK-IN

The Colorado Horse Park wants your entrance to the show grounds to be quick and easy. This is a two-step process. One, provide your horse's current, negative coggins, up to date (check under Health Requirements) vaccination record and up to date (check under Health Requirements) statement of Health Certification (or Entry Health Pass, if applicable) to gain entry into the facility. No horse will be allowed to show without the proper health papers. Check in at the Horse Show Office to receive stabling assignments, entry information and trailer/truck parking. A credit card or blank check must be provided to the Horse Show Office Secretary to open your account. The phone number of the Stabling Manager will be posted if nobody is available. Check in at the Feed Office to receive parking permits for RVs and paddock assignments. Your cooperation is necessary when parking trailers in order to accommodate everyone. Vehicles found in non-designated areas will be towed in cooperation with the Douglas County Sheriff and the driver/owner will incur all costs.

## CHECK-OUT

Please visit the Horse Show Office when you are ready to check out. Within 24 hours of the completion of the show week, the Show Office Secretaries will close out all exhibitor accounts, either by charging the full amount owing to the credit card on file, or filling the blank check. Balances due to exhibitors will be sent via mail to exhibitors who have provided a SSN. The show office will be closed (1) one hour after the competition.

## PADDOCKS

Turnout paddocks are on a first-reserved basis and must be paid for in advance on feed/bedding/paddock form. Monday morning to Sunday evening, for \$250 per week. Paddocks are steel pipe, dimensions approximately 48' x 48'. Lock and chain are not provided for paddocks. Horses found in paddocks which have not been reserved and paid for will be identified and the weekly paddock charge will be added to the owner's account.

## WASHRACKS

Wash-racks are located west of the stabling tents, adjacent to manure disposal area. HORSES MAY NOT BE TIED TO SPIGOTS. CHARGES FOR DESTRUCTION OF WATER LINES WILL BE APPLIED TO THE ACCOUNTS OF EXHIBITORS WHO DESTROY PIPES.

## MANURE DISPOSAL

A disposal system is in place for your horse's manure. We need your help to keep the barn area clean. Please bring manure to these sites, and do not place it in areas where it doesn't belong. These areas are located west of stalls and tents. Manure pits are for manure only. No trash allowed! Thank you in advance for your help in keeping the stable area clean.

## MEDICAL WASTE

In accordance with the 1989 Federal Waste Tracking Act which restricts the disposal of medical waste: Bio Hazardous Medical Waste containers will be provided in the stable area. All exhibitors and their agents are responsible for the proper disposal of this waste.

## MOTORIZED VEHICLES/GOLF CARTS

Per USEF GR901: Minors who do not have a valid driver's license which allows them to operate a motorized vehicle in the state in which they reside will not be permitted to operate a motorized vehicle of any kind, including, but not limited to, golf carts, motorcycles, scooters, or farm utility vehicles, on the competition grounds of licensed competitions. Minors who have a valid temporary license may operate the above described motorized vehicles as long as they are accompanied by an adult with a valid driver's license. The parent(s), legal guardian(s), or individual who signs the entry blank as a parent or guardian of a minor operating a motorized vehicle in violation of this rule are solely responsible for any damages, claims, losses or actions resulting from

that operation. Violations of this rule will be cause for sanctions against the parent(s), guardian(s) and/or trainer(s) who are responsible for the child committing the offense. Penalties may include exclusion of the child, parent(s), guardian(s), and/or trainer(s) from the competition grounds for the remainder of the competition and charges being filed against any of the above individuals in accordance with Chapter 6. Wheelchairs and other mobility assistance devices for individuals with disabilities are exempt from this rule.

## ORDERS OF GO

All orders of go will be computer drawn. Horses entered after an order has been drawn may be required to go first.

## PRIZE MONEY

The owner or the alternate payee for an entry must provide a SSN or FEIN and W-9 for the current year to receive prize money. FOREIGN EXHIBITORS be advised that the U.S. Internal Revenue Service requires sporting events to withhold 30% of prize money won in the United States. Foreign competitors should apply for an Individual Tax Identification Number ITIN and will be asked to complete a form W-8 to be eligible to receive prize money. No prize money will be applied without a W-9 form on file for 2018. Prize money will be mailed to the Prize Money Recipient within 30 days of the end of the show.

## TIES

Ties in jumper divisions will be broken by higher placing in the classic, if neither competitor competed in the Classic, ties will stand. In Hunter divisions, ties will be broken in favor of whomever has more points over fences. In the case that they are still tied, the tie will be broken by a hack class between the tied parties.

## SCHOOLING

On Wednesdays only, Hunter rings will be open for ticketed schooling at a rate of \$25. Jumper rings will be available for hacking only. All other schooling will be available at management discretion. Hacking will be open until an hour prior to start of competition at management discretion. Any horse found schooling over competition courses will be eliminated from further competition with entry fees forfeited.

## MINOR EXHIBITORS

Parents or guardians of minor exhibitors shall hold The Colorado Horse Park, Spring in the Rockies and The Colorado Hunter/Jumper Association harmless for injury to such minor. No minor's entry will be accepted without the signature of the parent or guardian, or if not available, the trainer must sign the entry blank on the minor's behalf.

## MANAGEMENT

The Horse Show Management reserves the right to itself to interpret all questions and conditions in regard to or rising out of or incident to the show without claims for damages or recourse of any kind. All questions not covered in these rules and regulations shall be decided by the Horse Show Management and their decision to be final. The Horse Show Management reserves to itself the right to limit entries in any class, change any course, cancel or combine any unfilled classes, or reschedule classes, after due notice to exhibitors; change rings or rotate judges; change specifications in jumper classes in order to facilitate the time schedule. Once sections are combined, they will not be un-combined unless there are 8 entries in each section on the morning of the first class.

## ARENAS NAMES, AREAS AND DIMENSIONS

The following arenas feature sand, fiber and geotextile footing known as International All Weather Footing surface: Brad and Kathy Coors Family Arena 200' x 320'. Coors Warm Up 140' x 200', Olson Family Arena 150' x 240' and Hunter Warm Up 150' x 220'. International Arena 200' x 400' and Rings 6/7 360' x 415'.

The new finer and lighter saddle with horsewomen in mind.

# 2G<sup>s</sup> *Mademoiselle*



Performance with a lighter touch.



The new CWD<sup>®</sup> sport saddle is designed especially for the female morphology. Its lightweight slimline form ensures maximum comfort and precision when working your horse. The 2G<sup>s</sup> *Mademoiselle* brings a feminine touch to innovation and performance.

[www.cwdsellier.com](http://www.cwdsellier.com)



CWD USA, 1000 W. Oak St, Burbank, CA, 91506 - Tel. (818) 859-7708 Email. [2gsmademoiselle@cwdsellier.com](mailto:2gsmademoiselle@cwdsellier.com)

# RULES *continued*

## PROTECTIVE HEADGEAR

(Excerpt from USEF Rule GR801)

1. It is the tradition of the competition ring that riders and drivers be correctly attired for the class in question, that attendants be neatly dressed and horses be properly presented.
2. It is compulsory for all persons at Federation licensed hunter, jumper or hunter/ jumper competitions when mounted anywhere on the competition grounds, to wear properly fastened protective headgear which meets or exceeds ASTM (American Society for Testing and Materials)/SEI (Safety Equipment Institute) standards for equestrian use and carries the SEI tag. It must be properly fitted with harness secured. It is compulsory for riders in Paso Fino classes, both open and breed restricted including Hunter Hack, where jumping is required and when jumping anywhere on the competition grounds to wear properly fastened protective headgear which meets or exceeds ASTM (American Society for Testing and Materials)/SEI (Safety Equipment Institute) standards for equestrian use and carries the SEI tag. A Show Committee must bar riders without protective headgear from entering the ring for classes in which protective headgear is required and may bar any entry or person from entering the ring if not suitably presented to appear before an audience.
3. Except as may otherwise be mandated by local law, all sub-juniors riding in the Paso Fino division, while riding anywhere on the competition grounds, must wear properly fitting protective headgear which meets or exceeds ASTM (American Society for Testing and Materials)/SEI (Safety Equipment Institute) standards for equestrian use and carries the SEI tag. Harness must be secured and properly fitted. Any rider violating this rule at any time must immediately be prohibited from further riding until such headgear is properly in place. For all exhibitors competing in the hunter, jumper, or hunter seat equitation section, if a rider's chin strap becomes unfastened, the rider may stop, re-fasten the chin strap and continue his/her round without penalty or elimination. A judge may, but is not required to stop a rider and ask them to refasten a chin strap which has become unfastened, again without penalty to the rider. Members of the Armed Services or the Police may wear the Service Dress Uniform.
4. Any exhibitor may wear protective headgear (ASTM/SEI) and/or a protective vest either body protecting or inflatable, specifically designed for use in equestrian sport in any division or class without penalty from the judge. The Federation recommends that the vest pass or surpass the current ASTM standard F1937 or be certified by the Safety Equipment Institute. For Eventing, inflatable vests are permitted only when worn over a body protecting vest.
5. See DC117.6.3 for protective headgear requirement in Combined Driving.
6. See DR120 for protective headgear requirement in Dressage.
7. Except as may otherwise be mandated by local law, the Federation strongly encourage all riders, while riding anywhere on the competition grounds, to wear protective headgear with harness secured which passes or surpasses ASTM (American Society for Testing and Materials)/SEI (Safety Equipment Institute) standards for equestrian use and carries the SEI tag. (Exception hunter, jumper, or hunter/ jumper competitions refer to GR801.2) It is the responsibility of the rider, or the parent or guardian or trainer of the junior exhibitor to see to it that the headgear worn complies with appropriate safety standards for protective headgear intended for equestrian use, and is properly fitted and in good condition, and the Federation, Show Committee, and Licensed Officials are not responsible for checking headgear worn for such compliance.
8. The Federation makes no representation or warranty, express or implied, about any protective headgear, and cautions riders that death or serious injury may result despite wearing such headgear as all equestrian sports involve inherent dangerous risk and as no helmet can protect against all foreseeable injuries.

9. Boots/shoes worn while riding anywhere on the competition grounds must have a distinguishable heel. (Exception: Arabian, Hackney Pony, Morgan, National Show Horse, Parade, Roadster, American Saddlebred, and Saddle Seat Equitation).
10. Competitors must display the correct number which must be clearly visible while performing in any class unless otherwise stated in the prize list. Competitors may be penalized at the discretion of the judge. Numbers to be supplied by management in compliance with GR1213.11. Refer to DR121.11 (Dressage) and DR207.8 (Dressage Sport Horse Breeding).
- 11.. Refer to EQ109.1 and HU127.

## GENERAL AND ANIMAL WELFARE POLICY FOR RIDER, TRAINER, OWNER, AND GROOM

Upholding the welfare of the horses exhibited here is of primary concern The Colorado Horse Park. We require that all horses be treated with kindness, respect and compassion and never be subject to mistreatment. Owners, trainers, riders and grooms, or their agents, must use reasonable care in handling and treatment of their horses, whether owned or placed in their care for competition or for any other purpose. At all times while the horse is on the show grounds we will provide for the continuous well-being of the horse by vigorously enforcing the rules of the USEF which pertain to the welfare of the horse. Exhibitors are cautioned that GR302 (which defines the USEF's policy on abuse), GR806 (which pertains to Poling), and GR320 (which pertains to the Use of Whips), will be strictly enforced. Any handling and veterinary treatment should ensure the health and welfare of the horse. High standards of nutrition, health, sanitation and safety shall be encouraged and maintained at all times. Adequate provision will be made for ventilation, feeding and watering and maintaining a healthy environment. Any method of riding and training should take account of the horse as a living entity and must not include any technique considered to be abusive. The well-being of the horse must be considered above the demands of the breeders, trainers, riders, owners, dealers, organizers, sponsors or officials. Violators are subject, under the above rules, to elimination from competition and to protest or charge with resulting formal proceedings which may result in severe fines, suspensions or other penalties. To affirm the sport of show jumping to the general public in a positive, humane light and eliminate those training methods which may be misconstrued, we are maintaining the following policy in all areas of the horse show grounds, starting one half hour before the first scheduled class of the horse show and continuing until the last scheduled class of the horse show is completed.

## POLING AND OFFSETS

Manual poling and or the use of bamboo pole offsets are prohibited. Any rider or trainer found poling or using offsets, as well as the horse or pony involved, will be immediately eliminated from the class where the incident occurred, be suspended for a twenty-four hour period starting from the time of the incident and will forfeit all entry fees. In the case of further violations by that exhibitor, on the same horse or another horse, the exhibitor may be barred from any or all future classes at the show and all stabling, nomination and entry fees will be forfeited.

## USE OF WHIPS AND SPURS

Any rider, who in the opinion of the judges, stewards or schooling supervisors, uses their whips or spurs in a cruel or excessive manner will be immediately eliminated from the class in which the incident occurred, may be suspended from further showing for a twenty-four hour period starting from the time of the incident. In the case of further violations by that exhibitor, on the same horse or another horse, the exhibitor may be barred from any or all future classes at the show in which the violations occurred and all stabling fees, nomination fees and entry fees will be forfeited. All incidents will be reported in the





A Textron Company



**CUSHMAN**  
A Textron Company

**New and Pre-Owned Sales**  
**Rentals**  
**Parts and Service for all Brands**



**2 Denver Area Locations**

**303.951.2131**

**[www.MileHighGolfCars.Com](http://www.MileHighGolfCars.Com)**



# RULES *continued*

Steward's and/or Technical Delegate's Report and reviewed by USEF's Executive Director for possible further investigation and charges for hearing before USEF's National Hearing Committee.

## RETURNED CHECKS

Checks returned by the bank for any reason are regarded as a most serious offense and will be handled according to the following procedure: All returned checks will be charged an additional 10% penalty (minimum \$50). Accounts will be given ten days to be paid in full with cash or cash equivalent or they will be turned in to the USEF and District Attorney for further disciplinary action.

## DOGS

Dogs are not permitted to be loose on competition grounds and must be on a leash or otherwise contained. Individuals must not lead dogs on a leash while mounted. Dog owners failing to comply with this rule may be subject to penalty under Chapters 6 and 7, as well as issuance of warning cards. GR1301.6 Any dog that is found loose will be detained by the show until a fine is paid. Any dog that disrupts an exhibitor's round will be required to pay the exhibitor for that round plus a \$100 fine to the show. Also, please dispose of all dog waste in the proper containers.

## TRAILER-INS

There will be a \$100 trailer-in fee per week for all horses that trailer-in and do not require a stall. This is a one-time fee whether you show for two days or all five. Trailers may park only in designated day trailer parking. At no time may trailers be parked in the stable area, except for loading and unloading. You must check-in at the Horse Show Office before unloading. Your parking pass must be displayed at all times. No moving in before move-in date unless special arrangements have been made with CHP.

## STABLING

All horses and ponies must have a stall. Please email [stabling@coloradohorsepark.com](mailto:stabling@coloradohorsepark.com) for all your stabling needs. After reserving your stalls, you will be charged for all your no shows. Please call and confirm your stalls even though you are sending entries in. Stabling is limited to 1,000 horses. Stalls will be available at 7:00 A.M. on the preceding day of each horse show. Douglas County requires that all extension cords used on the premises will be a minimum of 14 gauge 3 conductor (with grounding terminal). Any extension cords not meeting this requirement will be subject to immediate removal and disposal without reimbursement or replacement.

## FEED AND BEDDING

Hay, grain and bedding are available in the Feed Office. The Colorado Horse Park is the feed/shavings concessionaire. **NO OUTSIDE BEDDING ALLOWED. STALLS BEDDED WITH SHAVINGS NOT PURCHASED AT THE COLORADO HORSE PARK ARE SUBJECT TO A \$25.00 DISPOSAL FEE PER STALL, PER WEEK.** Pre-order via feed/bedding order form. All orders not paid via pre-order must be covered via an open check held with an exhibitors entry. Orders will be billed to entries daily and must be paid each week when closing out entries in the show office. A full line of quality feeds is available for your horse. Deliveries from outside feed/bedding companies will not be allowed. Email orders to: [feed@coloradohorsepark.com](mailto:feed@coloradohorsepark.com)

## RV PARKING

There are a limited number of RV hookups at The Colorado Horse Park. They will be \$245 per week. Reservations must be made on the special order form and spaces will be available on a first-reserved basis, with Circuit reservations having priority. RV Passes are available for pickup in the Feed Office. Each RV will be assigned a particular parking space. Please note: Due to limited availability, RV reservations canceled after the closing date of entries may not be entitled to a refund. Exhibitors who reserve an RV space and cancel it after the closing date of entries could be responsible for the entire fee. Pumping service is available, but must be scheduled with at least 24 hours notice. You can schedule your RV pump-out in the Feed Office. Fireworks of any kind are strictly forbidden anywhere within the boundaries of the The Colorado Horse Park, including but not limited to: RV Parking Lot, Trailer Parking, Cross Country Course, Stable Area, Exhibitor Parking Lot. Management reserves the right to bar any exhibitor found to be in violation from any further participation in the Horse Show without recourse to any refund of entry or stabling fees paid or due.

## DESIGNATED PARKING

*ENTER FROM BAYOU GULCH ROAD—THE LOWER SHOW GROUNDS*

We want your stay to be a pleasant experience. If you don't know where to park, please ask the parking attendant and they will assist you in getting to the right area. For detailed information on parking, see map on page 10. Absolutely no cars or trailers may be parked in the stable area, except during loading and unloading, which is limited to 30 minutes. Any vehicles or trailers left unattended in the stable area or vehicles without proper parking permits/passess will be immediately towed at the owner's expense. Vehicle traffic is a safety issue that we take very seriously. Fire Department regulations mandate extreme fines when fire lanes are blocked.

**HORSE TRAILERS**—West of the main entrance on the South Side of Bayou Gulch Road – look for "trailer parking" signs.

**EXHIBITORS**—Inside the Bayou Gulch entrance, before the Parking Attendant's Booth. Passenger vehicles only. **NO TRAILERS!**

**T-STICKER (TRAINER) LOT**—Inside the main entrance, past the Parking Attendant's Booth, south of Barn C. Limited spots will be assigned based on number of weeks attending the circuit. First priority given to trainers attending six weeks, then five weeks, etc. One spot per trainer. Pick up passes for your designated spot in the Nutrena Horse Show Office. There are a limited number of these parking spaces, and they will be issued on a first come, first served basis.

**VIP LOTS**—VIP parking is located at the 7522 S. Pinery Drive entrance. All vehicles in VIP lots must have a VIP Pass displayed at all times. VIP parking passes are issued in the Administrative Office.

## DIVISION CHAMPIONS

At least 3 classes must fill with 3 entries for the division to have a champion and reserve awarded.

## MINI DRAGNFLY



The MINI DragNfly has an open cage roller on the front, next there is three rows of tines that work like fingers to mix and spread the surface keeping the footing from clumping, giving an ultimate mixing effect of the surface. This drag is designed to mix the surface only. This drag cannot dig, working great for shallow footing surfaces. It can be pulled behind ATV, golfcart etc, or small compact tractor.

Sizes D60", D72", D84", D96"

## THE DRAGNFLY



The unique design of the DragNfly features a row of adjustable, aggressive ripper teeth that are offset, having a working depth of up to 4 inches. The teeth are designed with a curve on the bottom to roll unused footing to the surface. The rear two rows of spring tines are off set and can be adjusted by a manual ratchet. The spring tines work like fingers to mix & spread keeping the footing from clumping, giving an ultimate mixing effect of the surface. The rear bar roller rolls the material back down leaving an attractive pattern finish. The DragNfly handles all types of footings. The DragNfly can easily be pulled with small tractor, ATV, UTV, Golfcart ect.. sizes D60", D72", D84", D96"

## DRAGNFLY PRO



The DragNfly PRO renovates and conditions conventional and synthetic footings on horse riding arenas and tracks. Since this groomer handles all types of footings there is no need to buy multiple groomers when you change the footing surface in your arena. The DragNfly PRO adds unique features over the DragNfly. The 3 Point Hitch swivels to allow easier turning without throwing the footing. Coupled with a compact length, this groomer allows tight turns around jumps with a relatively low horsepower requirement.

Sizes D72", D84", D96"



*Horse Treadmill*

Horse Treadmill available for sale!  
Starting at \$29,750.00  
Options: Incline available  
Treadmill Features include:  
Speed control, laser safety features.  
Horse friendly features:  
Horse will be able to set its own pace.  
Start, stop horse friendly.  
User friendly! Financing available!



# HUNTER/JUMPER SPECIFICATIONS

## ZONE 8 HUNTER/JUMPER SPECIFICATIONS

(AZ, CO, NM, UT)

*In accordance with GR 1111.4: CA, NV, ID, WY, NE, KS, OK, TX are contiguous states.*

### JUDGING FOR ALL HUNTER SECTIONS:

- To be judged on performance and soundness, suitability to count.
- Horses and Ponies are not required to jog for soundness.

### ELIGIBILITY FOR ADULT AMATEURS: HUNTER, JUMPER AND EQUITATION:

- To be ridden by exhibitors who have reached their 18th birthday as of December 1 of the current competition year and who hold a current USEF Amateur certification. Open to horses and ponies. State rules may prohibit entry of ponies.

### ELIGIBILITY FOR CHILDREN'S SECTIONS: HUNTER, JUMPER AND EQUITATION:

- To be ridden by exhibitors who have not reached their 18th birthday as of December 1 of the current competition year. State rules may prohibit entry of ponies.

### ADULT AMATEUR HUNTER

Sections offered and requirements:

Adult Amateurs – may be split into three (3) sections

#### Cross Entry:

#### Riders:

Adult Amateur Hunter riders may not cross enter into any hunter class with fences exceeding 3'6" nor any jumper class with fences exceeding 1.20m (3'11") at the same show (exception: USHJA International Hunter Derby). A rider may cross enter into the USHJA International Hunter Derby with a different horse.

#### Horses:

The horse may cross enter into the USHJA International Hunter Derby with a different rider

#### Horse and Rider Combination:

The horse-and-rider combination is restricted from showing in both Amateur Owner and Adult Amateur Hunter sections at the same show. The same horse and rider combination competing in the Adult Amateur Hunter may not cross enter into a USHJA International Hunter Derby.

#### Fence Height:

3'0" with spreads not to exceed the fence height. Courses will not be adjusted for ponies. Combinations will be permitted

#### Combining/Dividing Sections:

May be split into three sections:

Adult Amateurs 18 – 35

Adult Amateurs 36 – 49

Adult Amateurs 50 & over

At Premier and National rated competitions, the Adult Amateur Hunter section must be offered divided by age as follows: Adult Amateur 18-35, Adult Amateur 36-49 Adult Amateur 50 & over.

If there are fewer than four (4) entries in any age group, that group must be combined with another. In the event that, after combining all three age groups, there are still fewer than three (3) entries; management must combine the Adult Amateur Hunter section with the Children's Hunter Horse section.

Regional I and Regional II rated competitions are not required to offer the section divided, but may do so at management's discretion.

### Awards:

Zone Horse of the Year Awards will be presented annually to the following sections: 3

Adult Amateur Hunter 18-35

Adult Amateur 36-49

Adult Amateur 50 & over

### ADULT AMATEUR JUMPER

Sections offered and requirements:

Low Adult Amateur Jumper

High Adult Amateur Jumper

#### Cross Entry:

#### Rider:

The Low Adult Amateur Jumper rider may cross enter into any class at the same competition for which they are eligible on different horse. A Low Adult Amateur Jumper rider may not cross enter in classes above 1.15m at the same competition.

The High Adult Amateur Jumper rider may cross enter into any class at the same competition for which they are eligible on different horse. If a High Adult Amateur Jumper classic is offered in the Children's or Adult Amateur Jumpers and the rider has jumped above 1.20m at that show then they are not eligible for any Classic in the Children's/ Adult Amateur Jumper sections.

#### Horse/Pony: n/a

#### Horse and Rider Combination:

The same Low Adult Amateur Jumper horse/rider combination may not cross enter into any class held above 1.15m at the same competition. Horse/Rider combination may enter only one classic, if both Low and High classics are offered.

The same High Adult Amateur Jumper horse/rider combination may not cross enter into any class held above 1.20m at the same competition. Horse/Rider combination may enter only one classic, if both Low and High classics are offered.

#### Fence Height:

Low Adult Amateur Jumper 1.00m to 1.05m

High Adult Amateur Jumper 1.10m to 1.15m

#### Combining/Dividing Sections:

Low Children's and Low Adult Amateur Jumper sections must combine if there are fewer than three (3) in either section and may combine if there are fewer than six (6) in either section.

If after combining the Low sections there are fewer than three (3) entries then competition management must further combine the Low sections with the High sections, allowing each section to compete at their respective height.

High Children's and High Adult Amateur Jumper sections must combine if there are fewer than three (3) in either section and may combine if there are fewer than six (6) in either section. If after combining the High sections there are fewer than three (3) entries then competition management must further combine the High sections with the Low sections, allowing each section to compete at their respective height.

If sections are combined a horse can only compete at one height.

### Awards:

Zone Horse of the Year Awards will be presented annually to the following sections:

Low Adult Amateur Jumper

High Adult Amateur Jumper

WHAT CAN YOU  
GIVE YOUR HORSE  
THAT ALSO GIVES YOU  
**PEACE OF MIND?**  
**PROTECTION.**

# *Colic Assurance* PROGRAM™

**100% FREE COLIC REIMBURSEMENT**

Arenus' Colic Assurance Program is the only  
colic insurance program to offer:

- ✓ Up to **\$10,000** in coverage
- ✓ Coverage for horses with **PRIOR HISTORY OF COLIC\***
- ✓ Coverage for horses with **PRIOR HISTORY OF COLIC SURGERY\***
- ✓ **MEDICAL** and **SURGICAL** colic coverage
- ✓ Coverage while horses are **TRAVELLING INTERNATIONALLY\***
- ✓ **PURCHASING** directly through Arenus or participating veterinarians  
and veterinary clinics for products required for coverage

\* Some restrictions and requirements may apply



For more information about the Arenus Colic Assurance  
Program visit [www.arenus.com](http://www.arenus.com), call 866-791-3344,  
or speak to your Arenus Account Specialist



# HUNTER/JUMPER SPECIFICATIONS continued

## AGE GROUP EQUITATION: ADULT SECTION

Refer to GR1131

### CHILDREN'S HUNTER HORSE

Sections offered and requirements:

Children's Hunter Horse 14 & Under

Children's Hunter Horse 15-17

#### Cross Entry:

#### Riders:

Children's Hunter Horse riders may not cross enter into any hunter class with fences exceeding 3'6" nor any jumper class with fences exceeding 1.20m (3'11") at the same show (exception: USHJA International Hunter Derby). A rider may cross enter into the USHJA International Hunter Derby with a different horse.

#### Horses/Ponies:

The horse may cross enter into the USHJA International Hunter Derby with a different rider.

#### Horse and Rider Combination:

The horse-and-rider combination is restricted from showing in both Junior Hunter and Children's Hunter Horse sections at the same show. The same horse and rider combination competing in the Children's Hunter Horse may not cross enter into a USHJA International Hunter Derby.

#### Fence Height:

Horses 3'0" with spreads not to exceed fence height

Combinations will be permitted

Combining/Dividing Sections:

At Premier and National rated competitions, the Children's Hunter Horse section must be offered divided by age as follows: Children's Hunter Horse 14 & Under, Children's Hunter Horse 15-17.

If there are fewer than four (4) entries in either age group, the two groups must be combined. In the event that, after combining the two age groups, there are still fewer than three (3) entries; management must combine the Children's Hunter Horse section with the Adult Amateur Hunter section.

Regional I and Regional II rated competitions are not required to offer the section divided, but may do so at management's discretion.

#### Awards:

Zone Horse of the Year Awards will be presented annually to the following sections:

Children's Hunter Horse 14 & Under

Children's Hunter Horse 15-17

### CHILDREN'S HUNTER PONY

Sections offered and requirements:

Small/Medium Children's Pony | Large Children's Pony

#### Cross Entry:

Rider may not cross enter into any other class at the same competition where the fences exceed 2'9". A rider on a Children's Hunter Pony may NOT cross enter into the Pony Hunter section or Green Pony Hunter section at the same competition. The cross entry restrictions do not apply in the under saddle, but juniors must ride in the under saddle.

#### Horse/Pony: n/a

#### Horse and Rider Combination:

The pony-and-rider combination is restricted from showing in both Regular Pony Hunter, Green Pony Hunter and Children's Hunter Pony at the same horse show.

#### Fence Height:

Small/Medium Ponies: 2'0" with spreads not to exceed height of fence.

Large Ponies 2'6" with spreads not to exceed height of fence.

Combinations will not be permitted. The spread of any oxer must be measured including flowers, brush and ground lines

Combining/Dividing Sections:

The Children's Hunter Pony section must be offered and run by itself and may not be combined with the Children's Hunter Horse or any other section at Premier and National rated competitions.

If there are fewer than three (3) entries in the Children's Hunter Pony section at any Regional I and Regional II rated competition, it may be combined with the Children's Hunter Horse section. In this case, in-and-outs are prohibited.

#### Awards:

Zone Horse of the Year Awards will be presented annually to the following sections:

Children's Hunter Pony-Small/Medium, Children's Hunter Pony-Large.

### CHILDREN'S JUMPER

Sections offered and Requirements:

Low Children's Jumper

High Children's Jumper

#### Cross Entry:

#### Rider:

The Low Children's Jumper rider may cross enter into any class at the same competition for which they are eligible on different horse. A Low Children's Jumper rider may not cross enter in classes above 1.15m at the same competition.

The High Children's Jumper rider may cross enter into any class at the same competition for which they are eligible on different horse. If a High Children's Jumper classic is offered in the Children's or Adult Amateur Jumpers and the rider has jumped above 1.20m at that show then they are not eligible for any Classic in the Children's/Adult Amateur Jumper sections.

#### Horse/Pony: n/a

#### Horse and Rider Combination:

The same Low Children's Jumper horse/rider combination may not cross enter into any class held above 1.15m at the same competition. Horse/Rider combination may enter only one classic, if both Low and High classics are offered.

The same High Children's Jumper horse/rider combination may not cross enter into any class held above 1.20m at the same competition. Horse/Rider combination may enter only one classic, if both Low and High classics are offered.

#### Fence Height:

Low Children's Jumper 1.00m (3'3") to 1.05m (3'5")

High Children's Jumper 3'6" or 1.10m (3'7") to 1.15m (3'9")



**Combining/Dividing Sections:**

Low Children's and Low Adult Amateur Jumper sections must combine if there are fewer than 3 in either section and may combine if there are fewer than 6 in either section.

If after combining the Low sections there are fewer than 3 entries then competition management must further combine the Low sections with the High sections, allowing each section to compete at their respective height. If sections are combined a horse can only compete at one height.

High Children's and High Adult Amateur Jumper sections must combine if there are fewer than 3 in either section and may combine if there are fewer than 6 in either section. If after combining the High sections there are fewer than 3 entries then competition management must further combine the High sections with the Low sections, allowing each section to compete at their respective height. If sections are combined a horse can only compete at one height.

**Awards:**

Zone Horse of the Year Awards will be presented annually to the following sections:

Low Children's Jumper  
High Children's Jumper

**AGE GROUP EQUITATION:  
CHILDREN'S/JUNIOR SECTION**

Sections Offered:

Equitation 11 & Under | Equitation 12-14 | Equitation 15-17

**Cross Entry:**

No cross entry restrictions

**Fence Height:**

Equitation 11 & Under- 2'3"-2'6" with spreads not to exceed fence height  
Combinations will not be permitted

Equitation 12-14- 3'0"-3'3" with spreads not to exceed fence height  
Combinations will be permitted

Equitation 15-17- 3'0"-3'6" with spreads not to exceed fence height  
Combinations will be permitted

**Combining/Dividing Sections: n/a****Awards:**

Zone Horse of the Year Awards will be presented annually to the following sections:

Equitation 11 & Under, Equitation 12-14, Equitation 15-17  
Adult Equitation 18-35 and Adult Equitation 36 & Over  
Refer to GR1131.11

# AUTUMN IN THE ROCKIES WEEKS - TENTATIVE SCHEDULE

September 6-9 and September 13-16  
WEDNESDAY SCHOOLING 9 AM - 5 PM

## THURSDAY

### International Arena (8:00 AM)

780	1.0m Jumper (Table II)
714	1.10m Jumper (Table II)
744	1.15m Jumper (Table II)
708	\$500 1.20m Jumper II2.1
731	\$500 1.25m Jumper II2.1
768	\$500 1.30m Jumper II2.1
700	\$650 1.35m Jumper II2b
704	\$650 1.40m Jumper II2b
807	\$10,000 Welcome Stake (1.35-1.45m) II2b

### Coors Family Arena (8:00 AM)

755	CHP .75 Jumper II2b
764	CHP .85 Jumper II2b
791	CHP .90 Jumper II2b
784	CHP 1.0 Jumper II2b

### Olson Family Arena (8:00 AM)

650	Warm Up (Open to 167)
267/268	High Performance Hunter 3'9"
266	High Performance U/S
247/248	Green Hunter 3'9"
246	Green Hunter 3'9" U/S
382/383	Performance Hunter 3'6"
242/243	Green Hunter 3'6"
241	Green Hunter 3'6" U/S
171/172	Young Hunter 3'6"
372/373	Green Hunter 3'3"
371	Green Hunter 3'3" U/S
387/388	Performance Hunter 3'3"
166/167	Young Hunter 3'3"
165	Young Hunter 3'3" U/S
656	Warm Up (Open to 162)
222/223	USHJA Hunter 3'
221	USHJA Hunter 3' U/S
202/203	Green Hunter 3'
201	Green Hunter 3' U/S
161/162	Young Hunter 3'
160	Young Hunter 3' U/S

### Coles Arena (8:00 AM)

651	Warm Up (Open to 188)
177/178	USHJA 2' Hunter
176	USHJA 2' Hunter U/S
182/183	USHJA Hunter 2'3"
181	USHJA Hunter 2'3" U/S
237/238	Schooling Hunter 2'6"
236	Schooling Hunter 2'6" U/S
232/233	USHJA Hunter 2'6"
231	USHJA Hunter 2'6" U/S
187/188	USHJA Hunter 2'9"
186	USHJA Hunter 2'9" U/S

### Ring 7 (8:00 AM)

795	.75m Jumper (Table II)
788	.85m Jumper (Table II)
750	.90m Jumper (Table II)
781	1.0m Jumper (Table II)
715	1.10m Jumper (Table II)
810	5 Yr Old YJC Young Jumper (1.10m)Table II
745	1.15m Jumper (Table II)
711	1.20m Jumper (Table II)
813	6 Yr Old YJC Young Jumper (1.25m)Table IIb
771	\$500 1.30m Jumper (Table II)
816	7 Yr Old YJC Young Jumper (1.30m)Table IIb

## FRIDAY

### International Arena (8:00 AM)

782	1.0m Jumper (Table II)
716	1.10m Jumper (Table II)
746	1.15m Jumper (Table II)
709	\$500 1.20m Jumper II2.1
710	\$500 1.20m Jumper II2b
732	\$500 1.25m Jumper II2.1
733	\$500 1.25m Jumper II2b
769	\$500 1.30m Jumper II2.1
770	\$500 1.30m Jumper II2b
701	\$650 1.35m Jumper II2b
705	\$650 1.40m Jumper II2b

### Coors Family Arena (8:00 AM)

756	CHP .75 Jumper II2b
765	CHP .85 Jumper II2b
792	CHP .90 Jumper II2b
785	CHP 1.0 Jumper II2b

### Olson Family Arena (8:00 AM)

652	Warm Up (Open to 169)
269/270	High Performance Hunter
249/250	Green Hunter 3'9"
381	Performance Hunter 3'6" U/S
384/385	Performance Hunter 3'6"
244/245	Green Hunter 3'6"
170	Young Hunter 3'6" U/S
173/174	Young Hunter 3'6"
386	Performance 3'3" U/S
389/390	Performance 3'3"
374/375	Green Hunter 3'3"
168/169	Young Hunter 3'3"

### Not before 3 PM

550	Pessoa/USEF Hunter Seat Medal
570	ASPCA Maclay
581	WIHS Hunter Phase

### Coles Arena (8:00 AM)

653	Warm Up (Open to 190)
179/180	USHJA 2' Hunter
184/185	USHJA 2'3" Hunter
239/240	Schooling Hunter 2'6"
234/235	USHJA Hunter 2'6"
189/190	USHJA Hunter 2'9"
662	Warm Up (Open to 164)
224/225	USHJA Hunter 3'
204/205	Green Hunter 3'
163/164	Young Hunter 3'

### Ring 7 (8:00 AM)

796	.75m Jumper (Table II)
789	.85m Jumper (Table II)
751	.90m Jumper (Table II)
783	1.0m Jumper (Table II)
717	1.10m Jumper (Table II)
811	5 Yr Old YJC Young Jumper (1.10m) Table II
748	1.15m Jumper (Table II)
712	1.20m Jumper (Table II)
814	6 Yr Old YJC Young Jumper (1.25m) Table II2.1
815	6 Yr Old YJC Young Jumper (1.25m) Table IIb
772	1.30m Jumper (Table II)
817	7 Yr Old YJC Young Jumper (1.30m) Table II2.1
818	7 Yr Old YJC Young Jumper (1.30m)Table IIb

## SATURDAY

### International Arena (7:30 AM)

545	USHJA Jumping Seat Medal
718	1.10m Jumper (Table II) **
740	\$200 Children's (1.10m) II2.b**
741	\$200 Children's (1.10m) II2.1**
760	\$200 Adult Jumper (1.10) II2.b**
761	\$200 Adult Jumper (1.10) II2.1 **
778	\$300 Mod Jr/Am (1.15-1.20m) II2b
779	\$300 Mod Jr/Am (1.15-1.20m) II2.1
719	\$400 Low Jr/Am Jumper (1.20) II2b
720	\$400 Low Jr/Am Jumper (1.20) II2.1
798	\$500 Medium Jr/Am (1.30m) II2.b
799	\$500 Medium Jr/Am (1.30m) II2.1
702	\$650 1.35m Jumper II2.1
706	\$650 1.40m Jumper II2b
723	\$500 High Jr/Am (1.40m) II2b
724	\$500 High Jr/Am (1.40m) II2.1

### Coors Family Arena (8:00 AM)

757	CHP .75 Jumper II2b
766	CHP .85 Jumper II2b
793	CHP .90 Jumper II2b
786	CHP 1.0 Jumper II2b
752	.90m Jumper (Table II)
582	WIHS Jumper Phase
734	Mod Ch/Ad (.90m) II2b **
735	Mod Ch/Ad (.90m) II2.1**
737	Low Child/Ad (1.0m) II2b**
738	Low Child/Ad (1.0m) II2.1**

### Olson Family Arena (8:00 AM)

657	Warm Up (Open to 273)
277/278*	Amateur Owner Hunter 3'6" 36+
272/273*	Amateur Owner Hunter 3'6" 18-35
332/333*	Large Junior Hunter 3'6"
331	Large Junior Hunter 3'6" U/S
327/328*	Small Junior Hunter 3'6"
326	Small Junior Hunter 3'6" U/S
654	Warm Up (Open to 393)
377/378*	Amateur Owner Hunter 3'3" 18-35
392/393*	Amateur Owner Hunter 3'3" 36+
337/338*	Junior Hunter 3'3" 15 & Under
342/343*	Junior Hunter 3'3" 16-17
1000	Maclay Regional Warm Up (Wk II)
930	\$2500 USHJA National Derby

\*\* These classes are most likely to be moved to an additional ring in case of too many enentries for the day

\* Handy Class

^ Conformation Class

# AUTUMN IN THE ROCKIES WEEKS - TENTATIVE SCHEDULE

September 6-9 and September 13-16

## SATURDAY (continued)

### Coles Arena (8:00 AM)

502	Maiden Junior Equitation Flat
666	Warm Up (Open to 318)
503/504	Maiden Junior Equitation
509	11 & Under Equitation Flat
510/511	11 & Under Equitation
352/353	Pre-Child/Adult Hunter
351	Pre-Child/Adult Hunter U/S
317/318	Modified Child/Adult
316	Modified Child/Adult U/S
667	Warm Up (Open to 453)
543	CHJA Pony Medal
432^/433*	Large Pony Hunter
422^/423*	Medium Pony Hunter
412^/413*	Small Pony Hunter
442^/443	Small Green Pony Hunter
472^/473	Medium Green Pony Hunter
452^/453	Large Green Pony Hunter
660	Warm Up (Open to 622)
406/407	Children's Pony Hunter
531/532	Pony Equitation 2'3
530	Pony Equitation 2'3" Flat
621/622	Low Child/Adult Hunter 2'3"
604	Stirrup Equitation Flat (Opp)
600	Warm Up (Opp)
605/606	Stirrup Equitation (Opp)
560	CHJA Stirrup Medal (Opp)
142/143	Cross Rail Hunter (Opp)
141	Cross Rail Hunter U/S (Opp)
608/609	Walk/Trot (Academy)
610	Walk/Trot (Academy)

### Ring 6 (8:00 AM)

535	Hamel Foundation NHS 3'3 Medal
575	NCEA Equitation 3'3
555	THIS Children's Medal**
554	Dorothy Roberts Medal
565	Ariat Adult Medal**
662	Warm Up
566	Ruth Ayer Adult Medal**
512	12-14 Equitation Flat <u>Voltaire</u> **
513/514	12-14 Equitation <u>Voltaire</u> **
544	Colonel Robertson Medal**
665	Warm Up (Open to 283)**
322/323	Children's Hunter 15-17**
312/313	Children's Hunter 14 & Under**
292/293	Adult Amateur Hunter 50+**
287/288	Adult Amateur Hunter 36-49**
282/283	Adult Amateur Hunter 18-35**

## SUNDAY

### International Arena

#### (8:00 AM - Week I)

#### (10:00 AM - Week II)

725	\$500 High Jr/Am (1.40m) II2b
828	\$2000 High Jr/Am Classic (1.40m) II2a
800	\$500 Medium Jr/Am (1.30m) II2b
827	\$1750 Medium Jr/Am Classic (1.35m) II2b
721	\$400 Low Jr/Am Jumper (1.20) II2b
826	\$1500 Low Jr/Am Classic (1.25m) II2b
777	\$300 Mod Jr/Am (1.15-1.20m) II2b
823	\$1000 Mod Jr/Am Classic II2b
804	\$25,000 Grand Prix II2a

### Coors Family Arena

#### (8:00 AM - Week I)

#### (10:00 AM - Week II)

758	CHP .75 Jumper II2b
767	CHP .85 Jumper II2b
794	CHP .90 Jumper II2b
787	CHP 1.0 Jumper II2b
739	Low Child/Adult (1.05m) II2.1**
820	\$750 Low Ch/Ad Classic (1.0-1.05m) II2b**
736	Mod Ch/Ad (.90m) II2.1 **
822	\$500 Mod Ch/Ad Classic (.90m) II2b**
742	\$200 Children's (1.10m) II2.b**
762	\$200 Adult Jumper (1.10) II2.b **
825	\$1500 Child/Adult Classic (1.15m) II2b **

### Olson Family Arena (8:00 AM)

1001	Maclay Regionals (Wk II)
515	Equitation 15-17 Flat
516/517	Equitation 15-17
546	CHJA Adult Medal
376	Amateur Owner Hunter 3'3" 18-35 U/S
668	Warm Up (Open to 335)
379/380	Amateur Owner Hunter 3'3" 18-35
391	Amateur Owner Hunter 3'3" 36+ U/S
394/395	Amateur Owner Hunter 3'3" 36+
918	\$500 Amateur Owner Hunter 3'3" Classic
542	CHJA Junior Medal
336	Junior Hunter 3'3" 15 & Under U/S
339/340	Junior Hunter 3'3" 15 & Under
341	Junior Hunter 3'3" 16-17 U/S
344/345	Junior Hunter 3'3" 16-17
917	\$500 Junior Hunter 3'3" Classic
271	Amateur Owner Hunter 3'6" 18-35 U/S
274/275*	Amateur Owner Hunter 3'6" 18-35
276	Amateur Owner Hunter 3'6" 36+ U/S
279/280	Amateur Owner Hunter 3'6" 36+
915	\$500 Amateur Owner Hunter 3'6" Classic
329/330	Small Junior Hunter 3'6"
334/335	Large Junior Hunter 3'6"
914	\$500 Junior Hunter 3'6" Classic

## SUNDAY (continued)

### Coles Arena

#### (8:00 AM - Week I)

#### (10:00 AM - Week II)

411	Small Pony Hunter U/S
663	Warm Up to 445
414/415	Small Pony Hunter
421	Medium Pony Hunter U/S
424/425	Medium Pony Hunter
431	Large Pony Hunter U/S
434/435	Large Pony Hunter
540	USEF Pony Medal
441	Small Green Pony Hunter U/S
444/445	Small Green Pony Hunter
471	Medium Green Pony Hunter U/S
474/475	Medium Green Pony Hunter
451	Large Green Pony Hunter
454/455	Large Green Pony Hunter
664	Warm Up (Open to 624)
408/409	Children's Pony Hunter
405	Children's Pony Hunter U/S
553	Columbine Adult Medal**
552	Columbine Junior Medal**
354/355	Pre-Child/Adult Hunter
319/320	Modified Child/Adult Hunter
505	Beginner Adult Equitation Flat
506/507	Beginner Adult Equitation
623/624	Low Child/Adult Hunter 2'3"
620	Low Child/Adult Hunter 2'3" U/S

665	Warm up to 146 (Opp)
601	Stirrup Hunter U/S (Opp)
602/603	Stirrup Hunter (Opp)
901	\$250 Stirrup Classic (Opp)
145/146	Cross Rail Eq (Opp)
144	Cross Rail Eq Flat (Opp)
611	Walk/Trot (Academy)
612/613	Walk/Trot Poles (Academy)

### Ring 6

#### (8:00 AM - Week I)

#### (10:00 AM - Week II)

518	Adult Equitation Flat**
659	Warm Up (Open to 325)
519/520	Adult Equitation**
281	Adult Amateur Hunter 18-35 U/S**
284/285	Adult Amateur Hunter 18-35**
286	Adult Amateur Hunter 36-49 U/S**
289/290	Adult Amateur Hunter 36-49**
291	Adult Amateur Hunter 50+ U/S**
294/295	Adult Amateur Hunter 50+**
905	\$500 Adult Hunter Classic**
314/315	Children's Hunter 14 & Under**
311	Children's Hunter 14 & Under U/S**
324/325	Children's Hunter 15-17**
321	Children's Hunter 15-17 U/S**
904	\$500 Children's Hunter Classic**





Unless otherwise stated, all hunter classes are to be judged on performance and soundness. In Handy Classes obstacles will simulate those found in trappy hunting country; horses may be required to trot over an obstacle. Please be advised, adds may not be accepted the same day as the class is being held, depending on daily schedule. Add Back: \$10/Entry (40%, 30%, 20%, 10%)

#### **USHJA 2' HUNTER**

SECTION ENTRY: \$175 / INDIVIDUAL CLASSES: \$40

176	USHJA 2' Hunter U/S	40%, 30%, 20%, 10%, R, R, R, R
177, 178, 179, 180	USHJA 2' Hunter	40%, 30%, 20%, 10%, R, R, R, R

#### **USHJA 2'3" HUNTER**

SECTION ENTRY: \$175 / INDIVIDUAL CLASSES: \$40

181	USHJA 2'3" Hunter U/S	40%, 30%, 20%, 10%, R, R, R, R
182, 183, 184, 185	USHJA 2'3" Hunter O/F	40%, 30%, 20%, 10%, R, R, R, R

#### **USHJA 2'6" HUNTER**

SECTION ENTRY: \$175 / INDIVIDUAL CLASSES: \$40

231	USHJA 2'6" Hunter U/S	40%, 30%, 20%, 10%, R, R, R, R
232, 233, 234, 235	USHJA 2'6" Hunter	40%, 30%, 20%, 10%, R, R, R, R

#### **USHJA 2'9" HUNTER**

SECTION ENTRY: \$175 / INDIVIDUAL CLASSES: \$40

186	USHJA 2'9" Hunter U/S	40%, 30%, 20%, 10%, R, R, R, R
187, 188, 189, 190	USHJA 2'9" Hunter	40%, 30%, 20%, 10%, R, R, R, R

#### **USHJA 3' HUNTER**

SECTION ENTRY: \$175 / INDIVIDUAL CLASSES: \$40

221	USHJA 3' Hunter U/S	40%, 30%, 20%, 10%, R, R, R, R
222, 223, 224, 224	USHJA 3' Hunter	40%, 30%, 20%, 10%, R, R, R, R

#### **YOUNG HUNTER 3' (5 YEAR OLD & YOUNGER)**

SECTION ENTRY: \$175

160	Young Hunter 3' U/S	40%, 30%, 20%, 10%, R, R, R, R
161, 162, 163, 164	Young Hunter 3'	40%, 30%, 20%, 10%, R, R, R, R

#### **YOUNG HUNTER 3'3" (6 YEAR OLD & YOUNGER)**

SECTION ENTRY: \$175

165	Young Hunter 3'3" U/S	40%, 30%, 20%, 10%, R, R, R, R
166, 167, 168, 169	Young Hunter 3'3"	40%, 30%, 20%, 10%, R, R, R, R

#### **YOUNG HUNTER 3'6" (7 YEAR OLD & YOUNGER)**

SECTION ENTRY: \$175

170	Young Hunter 3'6" U/S	40%, 30%, 20%, 10%, R, R, R, R
171, 172, 173, 174	Young Hunter 3'6"	40%, 30%, 20%, 10%, R, R, R, R

#### **GREEN HUNTER 3'**

DIVISION ENTRY: \$250

201	Green Hunter 3' U/S	\$40, \$25, \$15, \$10, \$5, \$5, R, R PLUS \$10 ADD BACK
202, 203, 204, 205	Green Hunter 3'	\$125, \$100, \$65, \$50, \$40, \$25, \$15, PLUS \$10 ADD BACK

#### **GREEN HUNTER 3'3" SPONSORED BY PERFECT PRODUCTS**

DIVISION ENTRY: \$250

371	Green Hunter 3'3" U/S	\$40, \$25, \$15, \$10, \$5, \$5, R, R PLUS \$10 ADD BACK
372, 373, 374, 375	Green Hunter 3'3"	\$125, \$100, \$65, \$50, \$40, \$25, \$15, PLUS \$10 ADD BACK

#### **GREEN HUNTER 3'6"**

DIVISION ENTRY: \$250

241	Green Hunter 3'6" U/S	\$40, \$25, \$15, \$10, \$5, \$5, R, R PLUS \$10 ADD BACK
242, 243*, 244, 245	Green Hunter 3'6" (243 Handy)	\$125, \$100, \$65, \$50, \$40, \$25, \$15, PLUS \$10 ADD BACK

#### **GREEN HUNTER 3'9"**

DIVISION ENTRY: \$250

246	Green Hunter 3'9" U/S	\$40, \$25, \$15, \$10, \$5, \$5, R, R PLUS \$10 ADD BACK
247, 248*, 249, 250	Green Hunter 3'9" (248 Handy)	\$125, \$100, \$65, \$50, \$40, \$25, \$15, PLUS \$10 ADD BACK

#### **HIGH PERFORMANCE WORKING HUNTER 3'9"**

SECTION ENTRY: \$275 / CLASS ENTRY: \$60

266	High Performance Working Hunter U/S	\$55, \$40, \$30, \$20, \$10, \$10, R, R PLUS \$10 ADD BACK
267, 268*, 269, 270	High Performance Working Hunter (268 Handy)	\$165, \$115, \$80, \$65, \$50, \$40, \$30, \$20 PLUS \$10 ADD BACK

#### **PERFORMANCE WORKING HUNTER 3'3"**

SECTION ENTRY: \$225 / CLASS ENTRY: \$50

386	Performance Working Hunter 3'3" U/S	\$40, \$25, \$15, \$10, \$5, \$5, R, R PLUS \$10 ADD BACK
387, 388*, 389, 390	Performance Working Hunter 3'3" (388 Handy)	\$40, \$25, \$15, \$10, \$5, \$5, R, R PLUS \$10 ADD BACK

#### **PERFORMANCE WORKING HUNTER 3'6"**

SECTION ENTRY: \$225 / CLASS ENTRY: \$50

381	Performance Working Hunter 3'6" U/S	\$40, \$25, \$15, \$10, \$5, \$5, R, R PLUS \$10 ADD BACK
382, 383*, 384, 385	Performance Working Hunter 3'6" (383 Handy)	\$40, \$25, \$15, \$10, \$5, \$5, R, R PLUS \$10 ADD BACK



# PRODUCTS & SOLUTIONS for horses that perform

Supplies • Supplements • Therapy • Prescriptions • Compounding

Tired of paying top dollar for prescriptions, supplements and supplies to give your horse the care they deserve? FarmVet stocks thousands of your favorite quality products at the very best prices.

**FREE DELIVERY ON THE SHOWGROUNDS** 888.837.3626, [sales@farmvet.com](mailto:sales@farmvet.com)

Pictured Above: Sponsored Rider Alex Granato. Photo by Brenda Knoll

## ACADEMY & OPPORTUNITY SECTION

HORSES/PONIES ENTERED IN ONLY ACADEMY OR OPPORTUNITY HUNTER OR EQUITATION CLASSES ARE ELIGIBLE FOR A 50% STALL DISCOUNT. RIDERS SHOWING IN THE ACADEMY/OPPORTUNITY SECTION ARE INELIGIBLE TO COMEPETE IN CLASSES NOT LISTESD AS ACADEMY/OPPORTUNITY.

### WALK/TROT/CANTER (ACADEMY)

SECTION ENTRY: \$60 / CLASS ENTRY: \$20

608	Walk/Trot (Saturday)	Trophy & 8 Ribbons
609/610	Walk/Trot/Poles (Saturday)	Trophy & 8 Ribbons
611	Walk/Trot (Sunday)	Trophy & 8 Ribbons
612/613	Walk/Trot Poles (Sunday)	Trophy & 8 Ribbons

### STIRRUP HUNTER (OPPORTUNITY) SPONSORED BY ARENUS

SECTION ENTRY: \$100 / INDIVIDUAL CLASSES: \$40

CHJA RATED. Open to horses or ponies ridden by a Junior or Amateur rider. Riders may not cross enter into any section or class exceeding 2'6" or any rated division or class at the same show with the exception of age group, maiden, novice, or limit equitation. Fences not to exceed 2'3". No combinations.

601	Stirrup Hunter U/S	Trophy & 8 Ribbons
602/603	Stirrup Hunter	Trophy & 8 Ribbons

### CROSS RAILS HUNTER (OPPORTUNITY)

SECTION ENTRY: \$100 / INDIVIDUAL CLASSES: \$40

Open to Junior and Amateur riders. To be held under USEF rules for Hunters

141	Cross Rail Hunter U/S	Trophy & 8 Ribbons
142, 143	Cross Rail Hunter	Trophy & 8 Ribbons

## REGULAR PONY HUNTERS

### SMALL PONY HUNTER

SECTION ENTRY: \$225

411	Small Pony Hunter U/S	\$20, \$15, \$10, \$5, \$5, \$5, R, R PLUS \$5 ADD BACK
412	Small Pony Hunter Conformation	\$65, \$50, \$35, \$30, \$25, \$20, R PLUS \$10 ADD BACK
413^, 414, 415	Small Pony Hunter (413 Handy)	\$65, \$50, \$35, \$30, \$25, \$20, R PLUS \$10 ADD BACK

### MEDIUM PONY HUNTER

SECTION ENTRY: \$225

421	Medium Pony Hunter U/S	\$20, \$15, \$10, \$5, \$5, \$5, R, R PLUS \$5 ADD BACK
422	Medium Pony Hunter Conformation	\$65, \$50, \$35, \$30, \$25, \$20, R PLUS \$10 ADD BACK
423^, 424, 425	Medium Pony Hunter (423 Handy)	\$65, \$50, \$35, \$30, \$25, \$20, R PLUS \$10 ADD BACK

### LARGE PONY HUNTER

SECTION ENTRY: \$225

431	Large Pony Hunter U/S	\$20, \$15, \$10, \$5, \$5, \$5, R, R PLUS \$5 ADD BACK
432	Large Pony Hunter Conformation	\$65, \$50, \$35, \$30, \$25, \$20, R PLUS \$10 ADD BACK
433^, 434, 435	Large Pony Hunter (433 Handy)	\$65, \$50, \$35, \$30, \$25, \$20, R PLUS \$10 ADD BACK

## GREEN PONY HUNTERS

### SMALL GREEN PONY HUNTER

SECTION ENTRY: \$225

441	Small Green Pony Hunter U/S	\$20, \$15, \$10, \$5, \$5, \$5, R, R PLUS \$5 ADD BACK
442	Small Green Pony Hunter Conformation	\$65, \$50, \$35, \$30, \$25, \$20, R PLUS \$10 ADD BACK
443, 444, 445	Small Green Pony Hunter	\$65, \$50, \$35, \$30, \$25, \$20, R PLUS \$10 ADD BACK

### MEDIUM GREEN PONY HUNTER

SECTION ENTRY: \$225

471	Medium Green Pony Hunter U/S	\$20, \$15, \$10, \$5, \$5, \$5, R, R PLUS \$5 ADD BACK
472	Medium Green Pony Hunter Conformation	\$65, \$50, \$35, \$30, \$25, \$20, R PLUS \$10 ADD BACK
473, 474, 475	Medium Green Pony Hunter	\$65, \$50, \$35, \$30, \$25, \$20, R PLUS \$10 ADD BACK

### LARGE GREEN PONY HUNTER

SECTION ENTRY: \$225

451	Large Green Pony Hunter U/S	\$20, \$15, \$10, \$5, \$5, \$5, R, R PLUS \$5 ADD BACK
452	Large Green Pony Hunter Conformation	\$65, \$50, \$35, \$30, \$25, \$20, R PLUS \$10 ADD BACK
453, 454, 455	Large Green Pony Hunter	\$65, \$50, \$35, \$30, \$25, \$20, R PLUS \$10 ADD BACK





*"You have to love the journey as much as the destination to be truly successful. Sometimes you need to just enjoy the splendor of the horse"*

McLain Ward, Olympic medal winner,  
Show jumping.



Visit [horseware.com/makingachampion](https://horseware.com/makingachampion) to watch our series of documentaries with some of the world's best riders. Share your stories of your horse of a lifetime with us on Facebook and Instagram using #makingachampion.

*Making a*  
**CHAMPION**

[horseware.com/makingachampion](https://horseware.com/makingachampion)

#MAKINGACHAMPION



## CHILDREN'S HUNTER PONY

### CHILDREN'S HUNTER PONY

SECTION ENTRY: \$175 / INDIVIDUAL CLASSES: \$40

Fence Height: 2' (Small/Medium) / 2'6" (Large)

2018 Zone Rules apply.

405	Children's Pony Hunter U/S	40%, 30%, 20%, 10%, R, R, R, R
406, 407, 408, 409	Children's Pony Hunter	40%, 30%, 20%, 10%, R, R, R, R

## CHILD/ADULT HUNTER

### MODIFIED CHILD/ADULT HUNTER SPONSORED BY PLATINUM PERFORMANCE

SECTION ENTRY: \$150 / INDIVIDUAL CLASSES: \$40

Open to all juniors. No restrictions. Fences: 2'6"

316	Modified Child/Adult Hunter U/S	Trophy & 8 Ribbons
317, 318, 319, 320	Modified Child/Adult Hunter	Trophy & 8 Ribbons

### PRE-CHILD/ADULT HUNTER

SECTION ENTRY: \$150 / INDIVIDUAL CLASSES: \$40

CHJA rated. Open to junior riders. The same horse/rider combination is restricted from showing in both the Pre-Children's and Children's Hunters at the same show. Riders may not cross enter into any section or class exceeding 3'0" at the same show. Fences: 2'6" to 2'9"

351	Pre-Child/Adult Hunter U/S	Trophy & 8 Ribbons
352, 353, 354, 355	Pre-Child/Adult Hunter	Trophy & 8 Ribbons

## CHILDREN'S HUNTERS

### CHILDREN'S HUNTER 14 & UNDER SPONSORED BY MARSHALL & STERLING

SECTION ENTRY: \$175 / INDIVIDUAL CLASSES: \$45

311	Children's Hunter 14 & Under U/S	\$20, \$15, \$10, \$5, R, R, R, R, PLUS \$5 ADD BACK
312, 313, 314, 315	Children's Hunter 14 & Under	\$55, \$40, \$30, \$25, \$20, \$15, R, R, PLUS \$10 ADD BACK

### CHILDREN'S HUNTER 15-17 SPONSORED BY MARSHALL & STERLING

SECTION ENTRY: \$175 / INDIVIDUAL CLASSES: \$45

321	Children's Hunter 15-17 U/S	\$20, \$15, \$10, \$5, R, R, R, R, PLUS \$5 ADD BACK
322, 323, 324, 325	Children's Hunter 15-17	\$55, \$40, \$30, \$25, \$20, \$15, R, R, PLUS \$10 ADD BACK

## JUNIOR HUNTERS

### SMALL JUNIOR HUNTER 3'6" SPONSORED BY CWD

SECTION ENTRY: \$250

326	Small Junior Hunter U/S	\$40, \$25, \$20, \$15, \$10, \$5, R, R, PLUS \$5 ADD BACK
327, 328^, 329, 330	Small Junior Hunter (328 Handy)	\$90, \$75, \$50, \$45, \$40, \$30, \$20, \$10 PLUS \$10 ADD BACK

### LARGE JUNIOR HUNTER 3'6" SPONSORED BY CWD

SECTION ENTRY: \$250

331	Large Junior Hunter U/S	\$40, \$25, \$20, \$15, \$10, \$5, R, R, PLUS \$5 ADD BACK
332, 333^, 334, 335	Large Junior Hunter (333 Handy)	\$90, \$75, \$50, \$45, \$40, \$30, \$20, \$10 PLUS \$10 ADD BACK

### JUNIOR HUNTER 3'3" 15 & UNDER SPONSORED BY CWD

SECTION ENTRY: \$250

336	Junior Hunter 3'3" 15 & Under U/S	\$40, \$25, \$20, \$15, \$10, \$5, R, R PLUS \$5 ADD BACK
337, 338^, 339, 340	Junior Hunter 3'3" 15 & Under (338 Handy)	\$90, \$75, \$50, \$45, \$40, \$30, \$20, \$10 PLUS \$10 ADD BACK

### JUNIOR HUNTER 3'3" 16-17 SPONSORED BY CWD

SECTION ENTRY: \$250

341	Junior Hunter 3'3" 16-17 U/S	\$40, \$25, \$20, \$15, \$10, \$5, R, R PLUS \$5 ADD BACK
342, 343^, 344, 345	Junior Hunter 3'3" 16-17 (343 Handy)	\$90, \$75, \$50, \$45, \$40, \$30, \$20, \$10 PLUS \$10 ADD BACK



# Meet the hardest working family in agriculture.



RTV-X1100

**GET THERE:** With a powerful 24.8 HP\* Kubota diesel engine, the RTV-X1100 is redefined, rugged and ready to help you accomplish your chores in comfort from a spacious, all-weather cab.



L3901

**DO MORE:** Kubota's Standard L Series is available in 2WD or 4WD and delivers both performance and quality. Engine, transmission and all integral components are manufactured by Kubota. Features a comfortable, ergonomic seat and intuitive operator controls.



M6

**BE POWERFUL:** An unbeatable combination of performance and maneuverability with Kubota diesel engines up to 141.4 HP\* and a 24F/24R Intelli-Shift transmission. The M6 offers greater comfort and visibility with an extra-spacious Grand X Cab.



Z724

**MAKE THE CUT:** Depend on the Z700 commercial grade zero-turn mower for durability and all-around performance with 48, 54 or 60-inch decks.

## Front Range Kubota, Inc.

7983 Cherrywood Loop  
Kiowa, CO 80117  
(303) 625-9811



[www.kubota.com](http://www.kubota.com)

\*For complete warranty, safety and product information, consult your local Kubota dealer and the product operator's manual. Power (HP/KW) and other specifications are based on various standards or recommended practices. Optional equipment may be shown.

© Kubota Tractor Corporation, 2016





# HUNTERS continued

## ADULT AMATEUR HUNTERS

### ADULT AMATEUR HUNTER 18-35

SECTION ENTRY: \$175 / INDIVIDUAL CLASSES: \$40

281	Adult Amateur Hunter 18-35 U/S	\$20, \$15, \$10, \$5, R, R, R, PLUS \$5 ADD BACK
282, 283, 284, 285	Adult Amateur Hunter 18-35.	\$55, \$40, \$30, \$25, \$20, \$15, R, R, PLUS \$10 ADD BACK

### ADULT AMATEUR HUNTER 36-49

SECTION ENTRY: \$175 / INDIVIDUAL CLASSES: \$40

286	Adult Amateur Hunter 36-49 U/S	\$20, \$15, \$10, \$5, R, R, R, PLUS \$5 ADD BACK
287, 288, 289, 290	Adult Amateur Hunter 36-49	\$55, \$40, \$30, \$25, \$20, \$15, R, R, PLUS \$10 ADD BACK

### ADULT AMATEUR HUNTER 50 & OVER

SECTION ENTRY: \$175 / INDIVIDUAL CLASSES: \$40

291	Adult Amateur Hunter 50 & Over U/S	\$20, \$15, \$10, \$5, R, R, R, PLUS \$5 ADD BACK
292, 293, 294, 295	Adult Amateur Hunter 50 & Over	\$55, \$40, \$30, \$25, \$20, \$15, R, R, PLUS \$10 ADD BACK

## AMATEUR OWNER HUNTERS

Sections may be combined if there are six entries or less in any divided section.

### AMATEUR OWNER HUNTER 3'6" 18-35 SPONSORED BY MILE HIGH GOLF CARS

SECTION ENTRY: \$250

271	Amateur Owner Hunter 3'6" 18-35 U/S	\$40, \$25, \$20, \$15, \$10, \$5, R, R, PLUS \$5 ADD BACK
272, 273^, 274, 275	Amateur Owner Hunter 3'6" 18-35 (273 Handy)	\$90, \$75, \$50, \$45, \$40, \$30, \$20, \$10 PLUS \$10 ADD BACK

### AMATEUR OWNER HUNTER 3'6" 36 & OVER SPONSORED BY MILE HIGH GOLF CARS

SECTION ENTRY: \$250

276	Amateur Owner Hunter 3'6" 36 & Over U/S	\$40, \$25, \$20, \$15, \$10, \$5, R, R, PLUS \$5 ADD BACK
277, 278^, 279, 280	Amateur Owner Hunter 3'6" 36 & Over (278 Handy)	\$90, \$75, \$50, \$45, \$40, \$30, \$20, \$10 PLUS \$10 ADD BACK

### AMATEUR OWNER HUNTER 3'3" 18-35 SPONSORED BY MILE HIGH GOLF CARS

SECTION ENTRY: \$250

376	Amateur Owner Hunter 3'3" 18-35 U/S	\$40, \$25, \$20, \$15, \$10, \$5, R, R, PLUS \$5 ADD BACK
377, 378^, 379, 380	Amateur Owner Hunter 3'3" 18-35 (378 Handy)	\$90, \$75, \$50, \$45, \$40, \$30, \$20, \$10 PLUS \$10 ADD BACK

### AMATEUR OWNER HUNTER 3'3" 36 & OVER SPONSORED BY MILE HIGH GOLF CARS

SECTION ENTRY: \$250

391	Amateur Owner Hunter 3'3" 36 & Over U/S	\$40, \$25, \$20, \$15, \$10, \$5, R, R, PLUS \$5 ADD BACK
392, 393^, 394, 395	Amateur Owner Hunter 3'3" 36 & Over (393 Handy)	\$90, \$75, \$50, \$45, \$40, \$30, \$20, \$10 PLUS \$10 ADD BACK

## MISCELLANEOUS HUNTERS

### WARM UP

INDIVIDUAL CLASSES: \$40

Fence Heights: To jump respective division heights for their size

650-670	Warm Up	8 Ribbons
600	Warm Up (Opp.)	8 Ribbons

### LOW CHILD/ADULT AMATEUR 2'3" HUNTER

SECTION ENTRY: \$125 / INDIVIDUAL CLASSES: \$40

Cannot to show in Opportunity section at the same horse show.

620	Low Child/Adult Amateur 2'3" Hunter U/S	Trophy & 8 Ribbons
621, 622, 623, 624	Low Child/Adult Amateur 2'3" Hunter	Trophy & 8 Ribbons

### SCHOOLING HUNTER 2'6"

SECTION ENTRY: \$125 / INDIVIDUAL CLASSES: \$40

236	Schooling Hunter 2'6" U/S	Trophy & 8 Ribbons
237. 238. 239.240	Schooling Hunter 2'6"	Trophy & 8 Ribbons



# See The Omega Alpha Difference!

*"Omega Alpha products have been instrumental in my recent successes with all of my horses. Since starting to use the products, each one of my horses has won a top 3 prize!"*

Danielle Goldstein, International Show Jumper



[www.OmegaAlpha.com](http://www.OmegaAlpha.com)

USA 1-877-436-1221 • Canada 1-800-651-3172 • [www.facebook.com/OmegaAlphaEquine](https://www.facebook.com/OmegaAlphaEquine)

Visit our website at [www.OmegaAlpha.com](http://www.OmegaAlpha.com) to view our wide range of human and pet health products.



# HUNTERS continued

**901 \$250 STIRRUP HUNTER CLASSIC (OPPORTUNITY)**

ENTRY FEE: \$50

Last over fences class is first round of Classic.

\$75, \$55, \$40, \$30, \$25, \$25

**904 \$500 NAL/WIHS CHILDREN'S HUNTER CLASSIC**

ENTRY FEE: \$75

Last over fences class is first round of Classic.

\$150, \$110, \$80, \$60, \$50, \$50

**905 \$500 NAL/WIHS ADULT HUNTER CLASSIC**

CLASS ENTRY: \$75

Last over fences class is first round of Classic.

\$150, \$110, \$80, \$60, \$50, \$50

**914 \$500 JUNIOR HUNTER 3'6" CLASSIC**

ENTRY FEE: \$75

\$150, \$110, \$80, \$60, \$50, \$50

**915 \$500 AMATEUR OWNER HUNTER 3'6" CLASSIC**

ENTRY FEE: \$75

\$150, \$110, \$80, \$60, \$50, \$50

**917 \$500 JUNIOR HUNTER 3'3" CLASSIC**

ENTRY FEE: \$75

\$150, \$110, \$80, \$60, \$50, \$50

**918 \$500 MATEUR OWNER HUNTER 3'3" CLASSIC**

ENTRY FEE: \$75

\$150, \$110, \$80, \$60, \$50, \$50

**930 \$2,500 USHJA NATIONAL HUNTER DERBY**

SEE USHJA.ORG FOR SPECS

ENTRY FEE: \$250 PLUS \$25 USHJA FEE

\$1500, \$1100, \$650, \$400, \$300, \$250, \$200, \$150, \$150, \$100, \$100, \$100





*Marshall  
& Sterling*<sup>®</sup>

INSURANCE

EQUISPORT DIVISION

**800-836-3046**

## ADULT EQUITATION SPONSORED BY SUPER 8 - PARKER

CLASS ENTRY: \$40 PER CLASS

- 518 Adult Equitation 3' Flat  
519, 520 Adult Equitation 3'

### EQUITATION 11 & UNDER

CLASS ENTRY: \$40 PER CLASS

- 509 Equitation 11 & Under Flat  
510, 511 Equitation 11 & Under 2'3"

### PONY EQUITATION

CLASS ENTRY: \$40 PER CLASS

- 530 Pony Equitation Flat  
531, 532 Pony Equitation 2'3"

### EQUITATION 12 - 14

CLASS ENTRY: \$40 PER CLASS

- 512 Equitation 12-14 Flat  
513, 514 Equitation 12-14 3'

### EQUITATION 15 - 17

CLASS ENTRY: \$40 PER CLASS

- 515 Equitation 15-17 Flat  
516, 517 Equitation 15-17 3'6"

### MAIDEN JUNIOR EQUITATION

INDIVIDUAL CLASSES: \$40

Open to all juniors who are in their first year of showing. Fences 2'6", no in and outs.

- 502 Maiden Junior Equitation Flat  
503, 504 Maiden Junior Equitation O/F

### BEGINNER ADULT EQUITATION

INDIVIDUAL CLASSES: \$40

Open to any adult rider 18 and over who has not won six blue ribbons in any USEF or CHJA recognized show, in any division. Fences 2'6", no in and outs.

- 505 Beginner Adult Equitation Flat  
506, 507 Beginner Adult Equitation O/F

### STIRRUP EQUITATION (OPPORTUNITY)

INDIVIDUAL CLASSES: \$40

See Stirrup Hunter Specs. Fence Heights: 2'3"

- 604 Stirrup Equitation Flat  
605, 606 Stirrup Equitation O/F

### CROSS RAILS EQUITATION (OPPORTUNITY)

SECTION ENTRY: \$100 / INDIVIDUAL CLASSES: \$40

Open to riders 12 and Under. To be held under USEF rules for Equitation

- 144 Cross Rail Equitation Flat  
145/146 Cross Rail Equitation O/F

## EQUITATION MEDALS

### 545 USHJA 3'3" JUMPING SEAT MEDAL

CLASS ENTRY: \$45

See ushja.org for specs

### 535 THE HAMEL FOUNDATION NHS 3'3" MEDAL

CLASS ENTRY: \$45

See nhs.org for specs

### 550 DOVER SADDLERY/US HUNTER SEAT MEDAL

CLASS ENTRY: \$45

### 570 ASPCA MACLAY

CLASS ENTRY: \$45

### 581 WIHS EQUITATION - HUNTER PHASE

CLASS ENTRY: \$45

### 582 WIHS EQUITATION - JUMPER PHASE

CLASS ENTRY: \$45

### 542 CHJA JUNIOR MEDAL

CLASS ENTRY: \$45

Fences 3'3". Open to all Junior riders. Three riders must complete the course. Two or more tests (USEF test 1-19) of at least three riders.

### 546 CHJA ADULT MEDAL

CLASS ENTRY: \$45

Fences 3'3". Open to all Amateur riders. Three riders must complete the course. Two or more tests (USEF test 1-19) of at least three riders.

### 544 COL. R.L. ROBERTSON MEDAL

CLASS ENTRY: \$45

Fences 3'. Open to all Junior riders. Three riders must complete the course. Two or more tests (USEF test 1-19) of at least three riders.

### 566 RUTH C. AYERS MEDAL CLASS

CLASS ENTRY: \$45

Fences 3'. Open to all Amateur riders. Three riders must complete the course. Two or more tests (USEF test 1-19) of at least three riders.

### 543 CHJA PONY MEDAL CLASS

CLASS ENTRY: \$45

Fences Small 2'3", Medium 2'6", Large 2'9". Open to all Junior riders on a pony. Three riders must complete the course. Two or more tests (USEF 1-9) shall be included in the course.

### 554 DOROTHY ROBERTS MEMORIAL MEDAL

CLASS ENTRY: \$45

Fences 3'. Open to all Amateur and Junior riders. Three riders must complete the course. Two or more tests (USEF test 1-19) of at least three riders.

### 552 COLUMBINE JUNIOR MEDAL

CLASS ENTRY: \$45

Fences 2'9". Open to all Junior riders. Three riders must complete the course. Two or more tests (USEF test 1-19) of at least three riders.

### 553 COLUMBINE ADULT MEDAL

CLASS ENTRY: \$45

Fences 2'9". Open to all Amateur riders. Three riders must complete the course. Two or more tests (USEF test 1-19) of at least three riders.

### 560 CHJA STIRRUP MEDAL (OPPORTUNITY)

CLASS ENTRY: \$45

Fences 2'3". Open to all Junior and Amateur riders who have not shown 2'6" or higher in any CHJA or USEF approved show during the current medal qualification period. Three riders must complete the course. Two or more tests (USEF test 1-9).

### 575 NCEA EQUITATION 3'3"

CLASS ENTRY: \$45

SEE RYEGATE.COM FOR SPECS

### 555 THIS NATIONAL CHILDREN'S MEDAL

CLASS ENTRY: \$45

### 565 ARIAT NATIONAL ADULT MEDAL

CLASS ENTRY: \$45

### 540 USEF PONY MEDAL

CLASS ENTRY: \$45



# OSPPOS®

(clodronate injection)

controls  
the clinical  
signs  
associated  
with

## NAVICULAR SYNDROME

**Easily Administered**  
via intramuscular injection

**Well Tolerated\***  
in clinical trials

**Proven Efficacy\***  
at 6 months post treatment

**No Reconstitution  
Required**



Learn more online  
[www.dechra-us.com](http://www.dechra-us.com)  
[www.osphos.com](http://www.osphos.com)



As with all drugs, side effects may occur. In field studies, the most common side effects reported were signs of discomfort or nervousness, colic, and/or pawing. OSPPOS should not be used in pregnant or lactating mares, or mares intended for breeding. Use of OSPPOS in patients with conditions affecting renal function or mineral or electrolyte homeostasis is not recommended. Refer to the prescribing information for complete details or visit [www.dechra-us.com](http://www.dechra-us.com) or call 866.933.2472.

**CAUTION:** Federal law restricts this drug to use by or on the order of licensed veterinarian.

\* Freedom of Information Summary, Original New Animal Drug Application, NADA 141-427, for OSPPOS, April 28, 2014.

Dechra Veterinary Products US and the Dechra D logo are registered trademarks of Dechra Pharmaceuticals PLC. © 2016 Dechra Ltd.



## OSPPOS® (clodronate injection)

Bisphosphonate  
For use in horses only.

Brief Summary (For Full Prescribing Information, see package insert)

**CAUTION:** Federal (USA) law restricts this drug to use by or on the order of a licensed veterinarian.

**DESCRIPTION:** Clodronate disodium is a non-amino, chloro-containing bisphosphonate. Chemically, clodronate disodium is (dichloromethylene) diphosphonic acid disodium salt and is manufactured from the tetrahydrate form.

**INDICATION:** For the control of clinical signs associated with navicular syndrome in horses.

**CONTRAINDICATIONS:** Horses with hypersensitivity to clodronate disodium should not receive OSPPOS.

**WARNINGS:** Do not use in horses intended for human consumption.

**HUMAN WARNINGS:** Not for human use. Keep this and all drugs out of the reach of children. Consult a physician in case of accidental human exposure.

**PRECAUTIONS:** As a class, bisphosphonates may be associated with gastrointestinal and renal toxicity. Sensitivity to drug associated adverse reactions varies with the individual patient. Renal and gastrointestinal adverse reactions may be associated with plasma concentrations of the drug. Bisphosphonates are excreted by the kidney; therefore, conditions causing renal impairment may increase plasma bisphosphonate concentrations resulting in an increased risk for adverse reactions. Concurrent administration of other potentially nephrotoxic drugs should be approached with caution and renal function should be monitored. Use of bisphosphonates in patients with conditions or diseases affecting renal function is not recommended. Administration of bisphosphonates has been associated with abdominal pain (colic), discomfort, and agitation in horses. Clinical signs usually occur shortly after drug administration and may be associated with alterations in intestinal motility. In horses treated with OSPPOS these clinical signs usually began within 2 hours of treatment. Horses should be monitored for at least 2 hours following administration of OSPPOS.

Bisphosphonates affect plasma concentrations of some minerals and electrolytes such as calcium, magnesium and potassium, immediately post-treatment, with effects lasting up to several hours. Caution should be used when administering bisphosphonates to horses with conditions affecting mineral or electrolyte homeostasis (e.g. hyperkalemic periodic paralysis, hypocalcemia, etc.).

The safe use of OSPPOS has not been evaluated in horses less than 4 years of age. The effect of bisphosphonates on the skeleton of growing horses has not been studied; however, bisphosphonates inhibit osteoclast activity which impacts bone turnover and may affect bone growth.

Bisphosphonates should not be used in pregnant or lactating mares, or mares intended for breeding. The safe use of OSPPOS has not been evaluated in breeding horses or pregnant or lactating mares. Bisphosphonates are incorporated into the bone matrix, from where they are gradually released over periods of months to years. The extent of bisphosphonate incorporation into adult bone, and hence, the amount available for release back into the systemic circulation, is directly related to the total dose and duration of bisphosphonate use. Bisphosphonates have been shown to cause fetal developmental abnormalities in laboratory animals. The uptake of bisphosphonates into fetal bone may be greater than into maternal bone creating a possible risk for skeletal or other abnormalities in the fetus. Many drugs, including bisphosphonates, may be excreted in milk and may be absorbed by nursing animals.

Increased bone fragility has been observed in animals treated with bisphosphonates at high doses or for long periods of time. Bisphosphonates inhibit bone resorption and decrease bone turnover which may lead to an inability to repair micro damage within the bone. In humans, atypical femur fractures have been reported in patients on long term bisphosphonate therapy; however, a causal relationship has not been established.

**ADVERSE REACTIONS:** The most common adverse reactions reported in the field study were clinical signs of discomfort or nervousness, colic and/or pawing. Other signs reported were lip licking, yawning, head shaking, injection site swelling, and hives/pruritus.

OSPPOS®  
(clodronate injection)



Distributed by: Dechra Veterinary Products  
7015 College Boulevard, Suite 525  
Overland Park, KS 66211 866-933-2472

© 2016 Dechra Ltd. OSPPOS is a registered trademark of Dechra Ltd. All rights reserved.  
NADA 141-427, Approved by FDA





## NOMINATING FEE

To be eligible for the Jumper Division (except Training Jumper, Schooling Jumper, Low Children's Jumper Rider, Low Adult Jumper Rider, Pony Jumper, Modified Child/Adult and Regular Child/Adult) horses must be nominated and the nominating fee of \$175 paid by the closing date of entries. Horses nominated after that date must pay a nominating fee of \$200. Once nominated, a horse becomes entitled to compete in any jumper class for which he is eligible, upon payment of class fees.

## DECLARATIONS

Declarations are due in the horse show office by 4:00 pm the day preceding all Jumper classes unless otherwise noted. Unless otherwise stated, declarations made after the above stated time will be accepted up to 30 minutes before the start of the class and a late fee of \$10 per class will be assessed on a limited basis depending on the number of entries in the ring.

## CLASSICS

In all Classics, if there are not 10 horses entered by 4:00 p.m. the day before, the class could be changed to an Add back class.

## COURSES

Courses may consist of any combination of the following: Brush, gates, oxers, posts & rails, water, liverpool, walls, panels, & coops.

## TIES

Ties involving first place will be jumped off. Ties not involving first place will be decided upon time unless otherwise stated.

## MARTINGALES

Classes offered below 1.30m —no martingale restrictions when used in a conventional manner. Classes offered at above 1.30m or above and all classes restricted to young horses—the only martingales permitted are running martingales used in the conventional manner.

## TIME ALLOWED

Time Allowed will be calculated at 382 yards per minute.

## PRIZE MONEY

Classes must have at least 4 entries to receive full prize money (excludes classics). Classes under 4 entries may be cancelled at management discretion or may be run as add back classes with the same entry fee and 50% will be added to the add back pot to be distributed 40%, 30%, 20%, 10%.

## USEF JUMPER HEIGHTS

0.70 M = Fences 2'3" in height	1.20 M = Fences 3'11" in height
0.75 M = Fences 2'5" in height	1.25 M = Fences 4'1" in height
0.80 M = Fences 2'7" in height	1.30 M = Fences 4'3" in height
0.85 M = Fences 2'9" in height	1.35 M = Fences 4'5" in height
0.90 M = Fences 2'11" in height	1.40 M = Fences 4'7" in height
0.95 M = Fences 3'1" in height	1.45 M = Fences 4'9" in height
1.00 M = Fences 3'3" in height	1.50 M = Fences 4'11" in height
1.05 M = Fences 3'5" in height	1.55 M = Fences 5'1" in height
1.10 M = Fences 3'7" in height	1.60 M = Fences 5'3" in height
1.15 M = Fences 3'9" in height	

## METER JUMPER SCHOOLING SECTION

### ALL METER CLASSES WILL BE BLUE RIBBON

ALL CLASSES: \$45

Open to all jumpers. No restrictions. This section carries no USEF Rating.

### .75 METER

795, 796, 797 .75m Jumper Table II

### .85 METER JUMPER

788, 789, 790 .85m Jumper Table II

## VOLTAIRE .90 METER JUMPER

750, 751, 752 .90M Jumper Table II

## 1.00 METER JUMPER

780, 781, 782, 783 1.00M Table II

## 1.10 METER JUMPER

714, 715, 716, 717, 718 1.10M Table II

## 1.15 METER JUMPER

744, 745, 746, 747, 748 1.15M Table II

## 1.20 METER JUMPER

711, 712 1.20M Table II

## 1.30 METER JUMPER

771, 772 1.30M Table II

## METER JUMPER PREMIUM SECTION

Open to all jumpers. No restrictions. This section carries no USEF Rating.

### 1.20 METER OPEN JUMPER

ALL CLASSES: \$50

See Schedule for Tables

Prize Money: \$150, \$115, \$75, \$60, \$50, \$50

708, 709, 710 \$500 1.20M Jumper

### CWD 1.25 METER OPEN JUMPER

ALL CLASSES: \$50

See Schedule for Tables

Prize Money: \$150, \$115, \$75, \$60, \$50, \$50

731, 732, 733 \$500 1.25M Jumper

### ADEQUAN® 1.30 METER JUMPER

ALL CLASSES: \$50

See Schedule for Tables

Fences: 1.30M

Prize Money: \$150, \$115, \$75, \$60, \$50, \$50

768, 769, 770 \$500 1.30M Jumper

### ADEQUAN® 1.35 METER OPEN JUMPER

ALL CLASSES: \$65

Fences 1.35M

See Schedule for Tables

Prize Money: \$195, \$149.50, \$97.50, \$78, \$65, \$65

700, 701, 702 \$650 1.35M Jumper

### ADEQUAN® 1.40 METER JUMPER

ALL CLASSES: \$65

Fences 1.40M-1.45M

See Schedule for Tables

Prize Money: \$195, \$149.50, \$97.50, \$78, \$65, \$65

704, 705, 706 \$650 1.40M Jumper

## LOW CHILD/ADULT JUMPER SECTION

### SPONSORED BY HOLIDAY INN PARKER

2018 Zone Specifications apply.

Speed calculated at 382 yards/minute.

Fences 1.0-1.05M / See Schedule for Tables

CLASS ENTRY: \$50

All Classes are Add Back - \$25 per Entry 40%, 30%, 20%, 10%

737, 738, 739

Low Children's/Adult Jumper

## CHILD/ADULT JUMPER SPONSORED BY OSPHOS

2018 Zone Specifications apply.

Fences 1.10-1.15M / See Schedule for Tables

ENTRY FEE: \$50

Prize Money: \$60, \$44, \$32, \$24, \$20, \$20

740, 741, 742

\$200 Children's Jumper

760, 761, 762

\$200 Adult Jumper

# Introducing Platinum Performance® GI

## Equine Wellness & Performance Formula + Digestive Care

THE HEALTH OF THE EQUINE GUT is correlated to gastrointestinal (GI) function, metabolism, immunity and more. This is why we have been hard at work researching, formulating, testing and conducting trials with **Platinum Performance® GI**. This gastrointestinal-focused approach to **total horse health** supports wellness and is recommended for horses in training or competition as well as senior horses. Platinum Performance® GI can help maintain health while traveling, during antibiotic or NSAID therapy and for horses that have digestive health concerns or difficulty maintaining weight.



### OVERALL WELLNESS

**This veterinary-developed formula** provides omega-3 fatty acids, antioxidants, vitamins and trace minerals, along with Bio-Sponge®, prebiotics, probiotics and glutamine for GI support.



### DIGESTION

**Prebiotics nourish the "good" bacteria in the gut** and support the digestion of fiber, while probiotics are important for absorption of nutrients.



### IMMUNITY

**An estimated 70-80% of the immune system resides in the gut.** Nourishing the beneficial bacteria can help support a healthy gut barrier and microflora balance.

To find the right Platinum Performance® solution, and to learn about the science behind the supplements, call or visit our website, or speak with your equine veterinarian.

# PLATINUM PERFORMANCE

Nourish Your Passion™

PlatinumPerformance.com | 800-553-2400

© 2017 PLATINUM PERFORMANCE, INC.



SINCE 1996



## JUNIOR & AMATEUR JUMPER

### LOW JUNIOR/AMATEUR JUMPER

Fences 1.20M / See Schedule for Tables

ENTRY FEE: \$50

Prize Money: \$120, \$88, \$64, \$48, \$40, \$40

**719, 720, 721** \$400 Low Junior/Amateur Jumper

### MEDIUM JUNIOR/AMATEUR JUMPER

Fences 1.30M / See Schedule for Tables

ENTRY FEE: \$50

Prize Money: \$150, \$110, \$80, \$60, \$50, \$50

**798, 799, 800** \$500 Medium Junior/Amateur Jumper

### GRIFFIS RESIDENTIAL HIGH JUNIOR/AMATEUR JUMPER

Fences 1.40M / See Schedule for Tables

ENTRY FEE: \$50

Prize Money: \$150, \$110, \$80, \$60, \$50, \$50

**723, 724, 725** \$500 High Junior/Amateur Jumper

## MODIFIED CHILD/ADULT JUMPER

### SPONSORED BY FRONT RANGE KUBOTA

Open to all Children and Adults. No restrictions.

Fences .90 – .95M / See Schedule for Tables

ENTRY FEE: \$50

All Classes are Add Back - \$25 per Entry 40%, 30%, 20%, 10%

**734, 735, 736** Modified Child/Adult Jumper

## MODIFIED JUNIOR/AMATEUR JUMPER

Juniors and Amateurs. No restrictions

Fences 1.15-1.20M / See Schedule for Tables

ALL CLASSES: \$50

Prize Money: \$90, \$66, \$48, \$36, \$30, \$30

**777, 778, 779** \$300 Modified Junior/Amateur Jumper

## SPECIAL JUMPER CLASSES

The starting order for all Jumper classics will be drawn, therefore declarations must be made in the Horse Show Office prior to 4 p.m. the day before the class. Post entries may be accepted but will automatically go at the beginning of the order. To be eligible for any classic you must enter at least one other class in the respective division.

### \$750 LOW CHILD/ADULT JUMPER CLASSIC

CLASS ENTRY: \$50

Prize Money: \$180, \$150, \$90, \$90, \$70, \$70, \$50, \$50

Fences 1.0-1.05M: To be eligible, riders must have entered in at least one other Low Child/Classic at this show.

**820** Low Child/Adult Jumper Classic (Table II2b)

### \$500 MODIFIED CHILD/ADULT JUMPER CLASSIC

#### SPONSORED BY FRONT RANGE KUBOTA

CLASS ENTRY: \$50

Prize Money: \$100, \$75, \$75, \$50, \$50, \$50, \$50, \$50

Fences .95M: To be eligible, riders must have entered in at least one other Modified Child/Adult Jumper class at this show. Classic to be conducted with the same rules and restrictions as the regular Modified Child/Adult Jumper division.

**822** Modified Child/Adult Jumper Classic (Table II2b)

### \$1,000 MODIFIED JUNIOR/AMATEUR JUMPER CLASSIC

CLASS ENTRY: \$75

Prize Money: \$300, \$200, \$100, \$100, \$75, \$75, \$75, \$75

Fences 1.15-1.20M: To be eligible, riders must have entered in at least one other Modified Junior/Amateur Jumper class at this show. Classic to be conducted with the same rules and restrictions as the regular Modified Junior/Amateur Jumper division.

**823** Modified Jr/Am Jumper Classic (Table II2b)

### \$1,500 CHILD/ADULT AMATEUR JUMPER CLASSIC

#### SPONSORED BY OSPHOS

CLASS ENTRY: \$100

Prize Money: \$365, \$300, \$185, \$180, \$135, \$135, \$100, \$100

Fences 1.10-1.15M: To be eligible a horse must be entered in a Child or Adult Jumper class the week of the Classic. The show committee requires that all participants be formally attired. The order of go will be drawn. Anyone competing in the jump off must ride for ribbons to receive their prize money.

**825** Child/Adult Jumper Classic (Table II2b)

### \$1,500 LOW JUNIOR/AMATEUR JUMPER CLASSIC

CLASS ENTRY: \$100

Prize Money: \$365, \$300, \$185, \$180, \$135, \$135, \$100, \$100

Fences 1.25M To be eligible a horse must be entered in a Low Jr/Am Jumper Class at this show. Horses showing in this class may not cross enter into the Medium or High Jr/Am Jumper Classics. The show committee requires that all participants be formally attired. The order of go will be drawn. Anyone competing in the jump off must ride for ribbons or they will not be entitled to their prize money. The show committee requires that all participants be formally attired. Only running martingales used in the conventional manner will be permitted.

**826** Low Junior/Amateur Jumper Classic (Table II2a)

### \$1,750 MEDIUM JUNIOR/AMATEUR JUMPER CLASSIC

ENTRY: \$125

Prize Money: \$420, \$350 \$210, \$210, \$155, \$155, \$125, \$125

Fences 1.35M: To be eligible a horse must be entered in a Medium Jr/Am Jumper class at this show. Horses showing in this class may not cross enter into the Low or High Jr/Am Jumper Classics. Anyone competing in the jump off must ride for ribbons or they will not be entitled to their prize money. The show committee requires that all participants be formally attired. Only running martingales used in the conventional manner will be permitted.

**827** Medium Junior/Amateur Jumper Classic (Table II2a)

### \$2,000 HIGH JUNIOR/AMATEUR JUMPER CLASSIC

#### SPONSORED BY GRIFFIS RESIDENTIAL

SHOW JUMPING HALL OF FAME MEMBER EVENT

CLASS ENTRY: \$150

Prize Money: \$480, \$400, \$230, \$230, \$180, \$180

Fences: 1.45M: To be eligible a horse must be entered in a High Jr/Am Jumper class at this show. Horses showing in this class may not cross enter into the Low or Medium Jr/Amateur Jumper Classic. Anyone competing in the jump off must ride for ribbons or they will not be entitled to their prize money. The show committee requires that all participants be formally attired. Only running martingales used in the conventional manner will be permitted.

**828** High Junior/Amateur Jumper Classic (Table II2b)

### 807: \$10,000 OPEN WELCOME STAKE

CLASS ENTRY: \$350

Prize Money: \$3000, \$2000, \$1200, \$650, \$500, \$450, \$400, \$375, \$375, \$350, \$350, \$350

Fences 1.35-1.40M: Proper attire required. Anyone competing in the jump off must ride for ribbons or they will not be entitled to their prize money. The show committee requires that all participants be formally attired. If after walking the course the rider feels they must scratch they will be eligible for to receive a credit of half the entry fee only.

**807** \$10,000 Open Welcome Stake (Table II2a/b)





# PERFECTPRODUCTS

*When it's time to be perfect,  
we make it simple.*



*Official Sponsors of the  
Colorado Horse Park*

Perfect Prep | GastroEase | Lactalex | Perfequin | Joint Impact | ProtEQtor | PerfectProductsEQ.com

877-324-8002

# JUMPERS continued

## GRAND PRIX

Declarations must be made in the Horse Show Office before the scheduled 24 hour inspection of Grand Prix entrants. Horses declared in the Grand Prix at each show must be stabled on the grounds 24 hours prior to the class and must check in with horse and entry number at a location that will be posted in the Horse Show Office each week. If after the Walk the rider feels they must scratch they will be eligible for a refund of half the entry fee only.

**LEVEL:** Regional.

**ATTIRE:** The show committee requires that all participants be formally attired.

**STARTING ORDER:** The order of go will be drawn. Anyone competing in the jump off must ride for ribbons or they will not be entitled to their prize money.

### 804: \$25,000 AUTUMN IN THE ROCKIES GRAND PRIX

TABLE II SEC 2(A)

CLASS ENTRY: \$500

Prize Money: \$7500, \$5500, \$3250, \$2000, \$1500, \$1250, \$1000, \$750, \$750, \$500, \$500, \$500

## YOUNG JUMPER SECTION

### 5 YEAR OLD YOUNG JUMPER

ALL CLASSES: \$45

Fences 1.10M (No Nominating Fee)

810, 811	5 Year Old Young Jumper (Table II)	Clear Round
----------	------------------------------------	-------------

### 6 YEAR OLD YOUNG JUMPER

ALL CLASSES: \$45

Fences 1.25M (No Nominating Fee)

813	6 Year Old Young Jumper (Table II2b)	Trophy & 8 Ribbons
814	6 Year Old Young Jumper (Table II.1)	Trophy & 8 Ribbon
815	6 Year Old Young Jumper (Table II2b)	Trophy & 8 Ribbons

### 7 YEAR OLD YOUNG JUMPER

ALL CLASSES: \$45

Fences 1.30M (No Nominating Fee)

816	7 Year Old Young Jumper (Table II2b)	Trophy & 8 Ribbons
817	7 Year Old Young Jumper (Table II.1)	Trophy & 8 Ribbons
818	7 Year Old Young Jumper (Table II2b)	Trophy & 8 Ribbons

## CHP JUMPER SECTION

### .75M CHP JUMPER

ALL CLASSES: \$45

Fences .75m (See Schedule For Tables)

755, 756, 757, 758	.75m CHP Jumper	Trophy & 8 Ribbons
--------------------	-----------------	--------------------

### .85M CHP JUMPER

ALL CLASSES: \$45

Fences .75m (See Schedule For Tables)

764, 765, 766, 767	.85m CHP Jumper	Trophy & 8 Ribbons
--------------------	-----------------	--------------------

### .90M CHP JUMPER

ALL CLASSES: \$45

Fences .90m (See Schedule For Tables)

791, 792, 793, 794	.90m CHP Jumper	Trophy & 8 Ribbons
--------------------	-----------------	--------------------

### 1.0M CHP JUMPER

ALL CLASSES: \$45

Fences 1.0m (See Schedule For Tables)

784, 785, 786, 787	1.0m CHP Jumper	Trophy & 8 Ribbons
--------------------	-----------------	--------------------



**Official Restaurant Sponsor of The Colorado Horse Park**



*Parker's Finest Steak House*

**24 Hour Online Reservations at: [www.TrappersChopHouse.com](http://www.TrappersChopHouse.com)**

**19308 Cottonwood Dr • Atop the Holiday Inn Parker**

**303.248.2132**

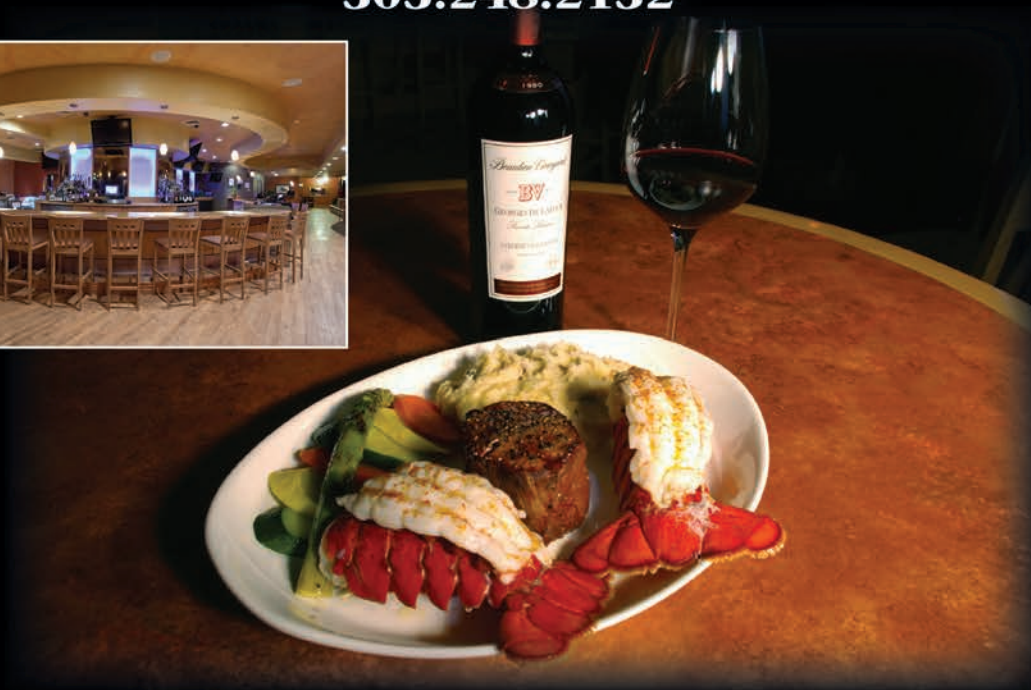

**A one of a kind dining experience with breathtaking  
views of the Rocky Mountains  
and Denver skyline.**

**Trapper's Chop House opens daily at 4:30 PM and features a large  
beverage bar, big screen TV's and live entertainment  
Wednesday thru Saturday.**





## COLORADO HUNTER JUMPER ASSOCIATION MEMBERSHIP AND HORSE RECORDING

### PLEASE FILL OUT COMPLETELY AND LEGIBLY

CHJA# \_\_\_\_\_ or NEW

USEF# \_\_\_\_\_ IF NONE, N/A

USHJA# \_\_\_\_\_ If NONE, N/A

Do not use N/A or NEW if you don't know your number. Leave it blank. You will end up with multiple numbers and your points will be wrong.

LAST: \_\_\_\_\_ FIRST: \_\_\_\_\_ MI: \_\_\_\_\_

ADDRESS : \_\_\_\_\_

CITY: \_\_\_\_\_ ST: \_\_\_\_\_ ZIP: \_\_\_\_\_

PHONE: \_\_\_\_\_ CELL: \_\_\_\_\_

EMAIL: \_\_\_\_\_

(The CHJA email list is not sold or shared. Important updates and the newsletter are emailed. )

DATE OF BIRTH: \_\_\_\_\_

TRAINER: \_\_\_\_\_

### MEMBER TYPES-CHECK ONE

\_\_\_\_\_ Amateur (adult or junior)

\_\_\_\_\_ Professional

\_\_\_\_\_ Stable/Business

### CHECK ONE

\_\_\_\_\_ Annual (\$60)

\_\_\_\_\_ Life (\$400)

Your rulebook is downloadable at [www.chja.org](http://www.chja.org). If you want a printed copy please check below and add \$15.00.

\_\_\_\_\_ PRINTED RULE BOOK \$15.00

### SIGNATURES REQUIRED

I hereby agree to abide by CHJA's Bylaws, Rules and Specifications

\_\_\_\_\_ DATE: \_\_\_\_\_

Member or Parent/Guardian if minor

### CHJA Amateur Certification-All ADULT, non-professionals must sign

As an amateur exhibitor, I understand that any adult who is advertised as a trainer or instructor for horse show purposes; or who regularly acts as a trainer, assistant trainer, and/or instructor for horse show purposes; or who otherwise conducts himself/herself as a professional for horse show purposes; whether or not he/she receives remuneration; is ineligible to ride in any CHJA Group 2 or Group 3 classes which are limited to amateur or beginner riders and is ineligible to ride in any CHJA Medals. An individual who is in possession of a USEF Amateur Card rides under the respective National Federation rules at all CHJA approved shows. I further understand that if I am found to be in violation of my CHJA amateur eligibility, I am subject to the sanctions listed in Rule 5.3 of the CHJA Rules.

Signed: \_\_\_\_\_ Date: \_\_\_\_\_

### HORSE RECORDING YEARLY \$40/\$135 FOR LIFE

(leave CHJA# blank if you don't know the number, or write NEW if this horse has NEVER been registered with CHJA)

**HORSE NAME:** \_\_\_\_\_

CHJA#: \_\_\_\_\_ Life or Annual (circle one)

USEF#: \_\_\_\_\_ FOALED: \_\_\_\_\_

SEX: \_\_\_\_\_ COLOR: \_\_\_\_\_ HANDS: \_\_\_\_\_

OWNER NAME IF DIFFERENT: \_\_\_\_\_

**HORSE NAME:** \_\_\_\_\_

CHJA#: \_\_\_\_\_ Life or Annual (circle one)

USEF#: \_\_\_\_\_ FOALED: \_\_\_\_\_

SEX: \_\_\_\_\_ COLOR: \_\_\_\_\_ HANDS: \_\_\_\_\_

OWNER NAME IF DIFFERENT: \_\_\_\_\_

**HORSE NAME:** \_\_\_\_\_

CHJA#: \_\_\_\_\_ Life or Annual (circle one)

USEF#: \_\_\_\_\_ FOALED: \_\_\_\_\_

SEX: \_\_\_\_\_ COLOR: \_\_\_\_\_ HANDS: \_\_\_\_\_

OWNER NAME IF DIFFERENT: \_\_\_\_\_

### CHANGE FOR A LIFE RECORDED HORSE \$10.00

OLD NAME: \_\_\_\_\_

NEW NAME: \_\_\_\_\_

OLD OWNER: \_\_\_\_\_

NEW OWNER: \_\_\_\_\_

### MAKE CHECKS PAYABLE TO CHJA and MAIL TO:

Kirsten Turner

5780 Backbarn Drive

Castle Rock, CO 80108

For info call:

(303) 243-2750

## The Fine Line Between Good and Great.

Vita Flex® Pro is scientifically formulated to provide the perfect combination of ingredients and technology for that winning edge.



**Todd Minikus**

*Vita Flex Victory Team Member.*





OFFICE USE ONLY

DO NOT FAX THIS FORM. WE DO NOT ACCEPT ANY FAXED ENTRIES. IF YOU FAX THEM THEY WILL NOT BE PROCESSED.

REFUND AND CLOSE OUT POLICY

Stabling, nominating and administration fees will not be refunded under any circumstances. Horses entered may be scratched without a veterinarian's certificate by notifying the show secretary in writing via letter, official scratch sheet or other written correspondence, provided, written notification is received before the start of competition, entry fees will be refunded, less a \$150 processing fee. We encourage you or your trainer/agent to close out your show bill in person before the end of each show. However, if you do not do so in person, you automatically agree to authorize Colorado Horse Park to change your credit card or fill in your blank check for all entry fees, stabling fees, etc. If you dispute a charge made by Colorado Horse Park, you may not be able to show until the charge dispute has been resolved.

2018 Autumn in the Rockies  
OFFICIAL ENTRY FORM

ENTRIES CLOSE ONE WEEK PRIOR TO THE START OF EACH SHOW

CHECK OR CIRCLE THE SHOW(S) YOU PLAN ON ATTENDING. ONE ENTRY BLANK PER HORSE FOR BOTH SHOWS

AUTUMN I (9/6-9/18) \_\_\_\_\_ AUTUMN II (9/13-16/18) \_\_\_\_\_

CREDIT CARD \_\_\_\_\_ EXP. \_\_\_\_\_

SIGNATURE \_\_\_\_\_ NAME ON CARD/CHECK \_\_\_\_\_

NAME OF HORSE	USEF NUMBER	COLOR	SEX	HEIGHT	YR. FOALED	GREEN YEAR
						<div><div>1</div><div>2</div></div>

RIDER ONE

USEF #

BIRTH DATE

STABLE WITH:

RIDER ONE CLASSES

ARRIVAL DATE: \_\_\_\_\_  
DEPARTURE DATE: \_\_\_\_\_

RIDER TWO

USEF #

BIRTH DATE

RIDER TWO CLASSES

FEDERATION ENTRY AGREEMENT

By entering a Federation-licensed Competition and signing this entry blank as the Owner, Lessee, Trainer, Manager, Agent, Coach, Driver, Rider, Handler, Vaultier or Longeur and on behalf of myself and my principals, representatives, employees and agents, I agree that I am subject to the Bylaws and Rules of The United States Equestrian Federation, Inc. (the "Federation") and the local rules of South Florida Hunter/Jumper Association(Competition). I agree to be bound by the Bylaws and Rules of the Federation and for any action taken under the Rules. I will accept as final the decision of the Hearing Committee on any question arising under the Rules, and agree to release and hold harmless the competition, the Federation, their officials, directors and employees for any action taken under the Rules. I represent that I am eligible to enter and/or participate under the Rules, and every horse I am entering is eligible as entered. I also agree that as a condition of and in consideration of acceptance of entry, the Federation and/or the Competition may use or assign photographs, videos, audios, cable - casts, broadcasts, internet, film, new media or other likenesses of me and my horse taken during the course of the competition for the promotion, coverage or benefit of the competition, sport, or the Federation. Those likenesses shall not be used to advertise a product and they may not be used in such a way as to jeopardize amateur status. I hereby expressly and irrevocably waive and release any right in connection with such use, including any claim to compensation, invasion of privacy, right of publicity, or to misappropriation. The construction and application of Federation rules are governed by the laws of the State of New York, and any action instituted against the Federation must be filed in New York State. See GR908.4.

Federation Release, Assumption of Risk, Waiver, and Indemnification

This document waives important legal rights. Read it carefully before signing. I AGREE in consideration for my participation in this Competition to the following: I AGREE that the "Federation" and "Competition" as used herein includes the Licensee and Competition Management, as well as all of their officials, officers, directors, employees, agents, personnel, volunteers and Federation affiliates. I AGREE that I choose to participate voluntarily in the Competition with my horse, as a rider, driver, handler, vaultier, longeur, lessee, owner, agent, coach, trainer, or as parent or guardian of a junior exhibitor. I am fully aware and acknowledge that horse sports and the Competition involve inherent dangerous risks of accident, loss, and serious bodily injury including broken bones, head injuries, trauma, pain, suffering, or death. (Harm). I AGREE to hold harmless and release the Federation and the Competition from all claims for money damages or otherwise for any Harm to me or my horse and for any Harm of any nature caused by me or my horse to others, even if the Harm arises or results, directly or indirectly, from the negligence of the Federation or the Competition. I AGREE to expressly assume all risks of Harm to me or my horse, including Harm resulting from the negligence of the Federation or the Competition. I AGREE to indemnify, that is, to pay any losses, damages, or costs incurred by the Federation and the Competition and to hold them harmless with respect to claims for Harm to me or my horse, and for claims made by others for any Harm caused by me or my horse while at the Competition. I have read the Federation Rules about protective equipment, including GR901 and, if applicable, EY114, and I understand that I am entitled to wear protective equipment without penalty, and I acknowledge that the Federation strongly encourages me to do so while WARNING that no protective equipment can guard against all injuries. If I am a parent or guardian of a junior exhibitor, I consent to the child's participation and AGREE to all of the above provisions and AGREE to assume all of the obligations of this Release on the child's behalf. I represent that I have the requisite training, coaching and abilities to safely compete in this competition. I AGREE that if I am injured at this competition, the medical personnel treating my injuries may provide information on my injury and treatment to the Federation on the official USEF accident/injury report form. BY SIGNING BELOW, I AGREE that I am bound by all applicable Federation Rules and all terms and provisions of this entry blank, and all terms and provisions of this Prize List. If I am signing and submitting this Agreement electronically, I acknowledge that my electronic signature shall have the same validity, force and effect as if I affixed my signature by my own hand.

RIDER #1 SIGNATURE \_\_\_\_\_ RIDER #2 SIGNATURE \_\_\_\_\_ OWNER SIGNATURE \_\_\_\_\_ TRAINER SIGNATURE \_\_\_\_\_

RIDER #1 NAME	USEF # / FEI #	RIDER #2 NAME	USEF # / FEI #	OWNER NAME	USEF # / FEI #	TRAINER/COACH NAME	USEF # / FEI #
ADDRESS		ADDRESS		ADDRESS		ADDRESS	
CITY/STATE/ZIP		CITY/STATE/ZIP		CITY/STATE/ZIP		CITY/STATE/ZIP	
EMAIL	PHONE #	EMAIL	PHONE #	EMAIL	PHONE #	EMAIL	PHONE #
SOCIAL SECURITY #	NATIONALITY	SOCIAL SECURITY #	NATIONALITY	SOCIAL SECURITY #	NATIONALITY	SOCIAL SECURITY #	NATIONALITY

PARENT/GUARDIAN SIGNATURE IF RIDER IS A MINOR: \_\_\_\_\_ PRIZE MONEY PAYEE IF DIFFERENT IF DIFFERENT FROM OWNER: \_\_\_\_\_

EMERGENCY CONTACT NUMBER: \_\_\_\_\_ SOCIAL SECURITY NUMBER \_\_\_\_\_ INCORPORATED YES \_\_\_ NO \_\_\_

COACH SIGNATURE \_\_\_\_\_ COACH NAME: \_\_\_\_\_



**USEF COMPETITION NAME:**

Autumn in the Rockies I & II

Competition Division(s) and Rating (s)

National/A Rated Hunter Regular and Zone Divisions

All weeks Jumper Rating 4; Regional Level GP

USEF#

255920

255921

Autumn in the Rockies I . . . . . Sept. 6-9, 2018

Autumn in the Rockies II . . . . . Sept. 13-16, 2018

*DISCOVER THE*

at [USEquestrian.org](http://USEquestrian.org)



Bringing the joy of horse sports to as many people as possible.  
Become a member today.

*#DiscoverTheJoy*

Photo: Shannon Brinkman Photo



THE COLORADO HORSE PARK

# MAP



DESIGNATED AREA  
OR ACCESSIBLE



MEDIC & FIRST AID

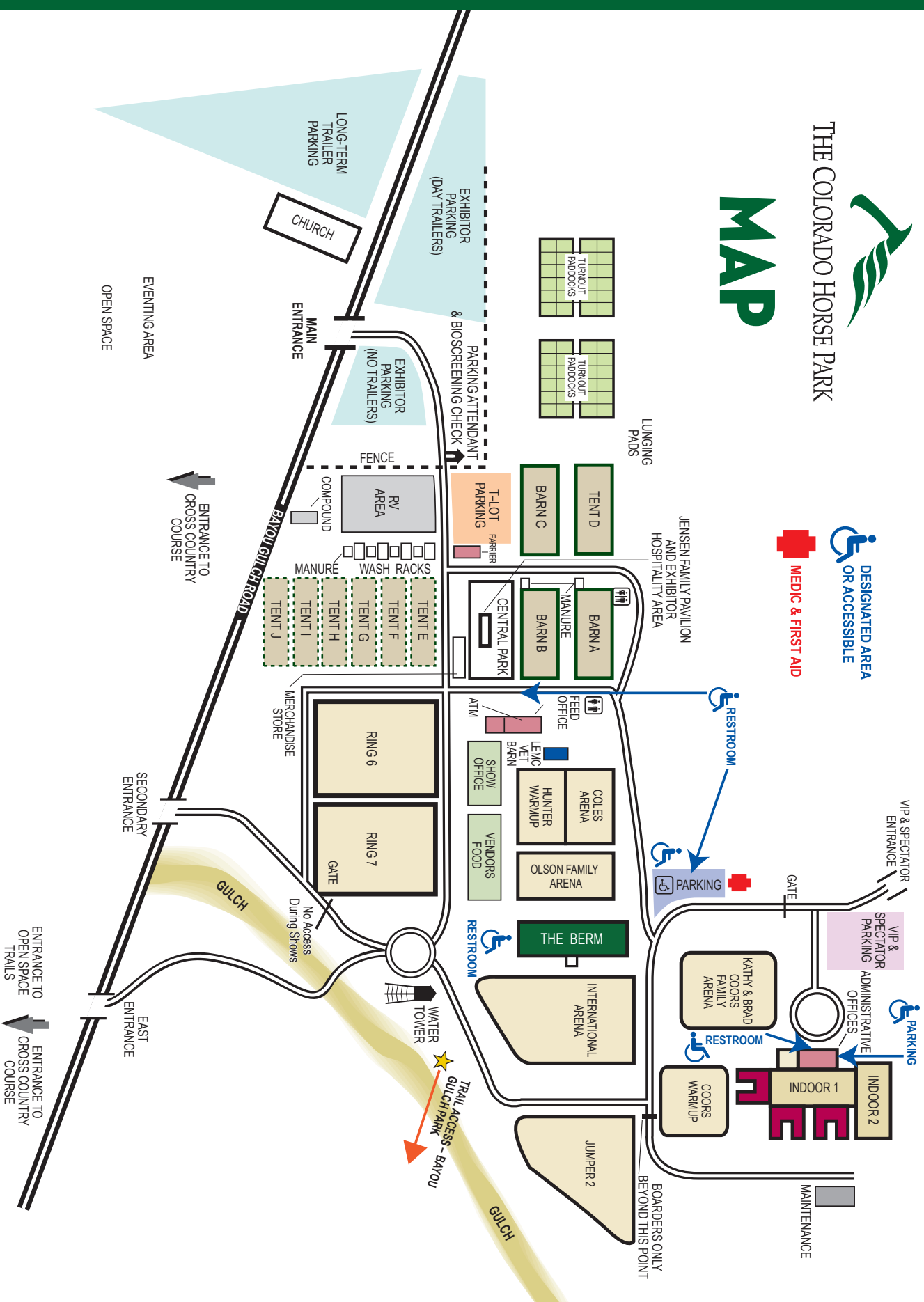



# TRIPLE CROWN<sup>®</sup>

N u t r i t i o n , I n c .

“ I really like the Triple Crown feeds because I know they are using quality ingredients and they emphasize probiotics. Show horses today face a lot of stress. Good nutrition is important for keeping them healthy, happy, & performing well. With Triple Crown I know I am giving them the best. Their condition has improved a great deal—they look super and are performing great. ”

**LAURA CHAPOT** International Show Jumper & US Team Rider



**Champions like Laura Chapot fuel their horses with Triple Crown feed,** the official feed sponsor of USEF Eventing, Jumping and Dressage teams. All Triple Crown feeds include EquiMix<sup>®</sup> Technology—a unique combination of probiotics, prebiotics, six organic minerals, yeast cultures, digestive enzymes and kelp meal—and are designed to help optimize digestion, aid fermentation and optimize absorption. So join the nation's top riders and let Triple Crown feeds bring out the best in your horse.

**800-451-9916    [www.triplecrownfeed.com](http://www.triplecrownfeed.com)**



**OFFICIAL FEED SPONSOR**

OF THE U.S. EVENTING, SHOW JUMPING,  
AND DRESSAGE TEAMS



*Proud Sponsors at the  
Colorado Horse Park  
Summer In The Rockies Circuit*





## RV/Camper Reservation Request Form

(Circle Horse Show)

### AUTUMN IN THE ROCKIES I AUTUMN IN THE ROCKIES II

RV Reservations may be made by print, email or telephone. Print and mail this form to The Colorado Horse Park, attn RV Reservations; 7522 S. Pinery Drive, Parker CO 80134, email to RV@coloradohorsepark.com or call (303) 841-5550 x 122.

### NO PHONE RESERVATIONS

Each RV must have a reservation form and be prepaid by credit card to secure an RV spot. RV Reservations will not be applied to Exhibitor Accounts. PLEASE NOTE THAT ALL RV SPOTS ARE FIRST COME, FIRST SERVED. RVs that arrive without a reservation may not be able to park on the grounds or may not have water/electricity available for hookup. Each reservation will be assigned a camper pass that can be picked up from the Feed and Bedding Office upon arrival. The pass must be prominently displayed at all times. Camper locations will be assigned upon arrival. Under Colorado law, a 5% sales tax must be applied to all campers on the grounds for less than 30 days. This is not included in the price below.

Rider Name			Contact Phone #		
Trainer Name			Contact Phone #		
Billing Address			City	State	ZIP
Arrival Date			RV Make		
Credit Card #			RV Model		
Exp	Security Code	Billing Zip	RV Length/Width with Slides		

**AMP 30 v 50**

Show		Per Space	Weekly Cost	AMP 30 v 50
Autumn in the Rockies I		\$245		
Autumn in the Rockies II		\$245		



# FEED, BEDDING AND Paddock ORDER

TRAINER SPLITS ARE DUE BY NOON ON FRIDAY

DATE: \_\_\_\_\_

TRAINER NAME: \_\_\_\_\_

STABLE NAME: \_\_\_\_\_

STALL LOCATION: \_\_\_\_\_

SHAVINGS: \_\_\_\_\_

GRASS HAY: \_\_\_\_\_

ALFALFA HAY: \_\_\_\_\_

GRASS/ALFALFA MIX: \_\_\_\_\_

## NO OUTSIDE BEDDING ALLOWED

PURINA GASTRIC CARE: \_\_\_\_\_

TRIPLE CROWN LOW STARCH: \_\_\_\_\_

PURINA OMOLINE 200: \_\_\_\_\_

TRIPLE CROWN SENIOR: \_\_\_\_\_

PURINA OMOLINE 500: \_\_\_\_\_

TRIPLE CROWN COMPLETE: \_\_\_\_\_

PURINA SENIOR: \_\_\_\_\_

TRIPLE CROWN GROUND FLAX: \_\_\_\_\_

PURINA SENIOR ACTIVE: \_\_\_\_\_

BEET PULP (SHREDDED): \_\_\_\_\_

STRATEGY: \_\_\_\_\_

CRIMPED OATS: \_\_\_\_\_

STRATEGY HEALTHY EDGE: \_\_\_\_\_

RICE BRAN: \_\_\_\_\_

PURINA ULTIM: \_\_\_\_\_

SWEET FEED: \_\_\_\_\_

WHEAT BRAN: \_\_\_\_\_

## Paddock ORDER FORM

-BASED ON FIRST COME. FIRST SERVE BASIS

NUMBER OF PaddockS NEEDED: \_\_\_\_\_

PLEASE CIRCLE THE WEEKS NEEDED:

I      II

**THE COLORADO HORSE PARK: AUTUMN IN THE ROCKIES**  
**Trainer Block Stabling Request Form (circle horse show(s) below)**

<b>Autumn I</b>	<b>Autumn II</b>
-----------------	------------------

**Mail to:** The Colorado Horse Park c/o: Stabling 7522 S. Pinery Dr. Parker, CO 80134 or email: [stabling@coloradohorsepark.com](mailto:stabling@coloradohorsepark.com)

**To all Trainers:** Please use this form to list all individual owners/exhibitors who will be stabled with you and return this form to the stabling office. Requests are not guaranteed until payment is received and availability is confirmed by show. Individual requests to be stabled with trainers may not be honored once stall assignments have been made.

**THE ACCURATE COMPLETION AND PROMPT SUBMISSION OF THIS FORM IS ESSENTIAL FOR MEETING REQUESTS.**

**Stabling Manager: [Stabling@coloradohorsepark.com](mailto:Stabling@coloradohorsepark.com)**

<b>Trainer:</b>	<b>Stable Name:</b>	
<b>Email:</b>	<b>Mobile#:</b>	<b>Request to be stabled with:</b>

**AUTUMN IN THE ROCKIES BLOCK STABLING REQUEST FORM**

	Horse/Owner			Stall Fee	
Tack		I	II	\$250	Amount (\$)
1					
2					
3					
4					
5					
6					
7					
8					
9					
10					
11					
12					
13					
14					
15					
16					
17					
18					
19					
20					
<b>Barn Account (BA)</b>	You may split stalls, feed and bedding if requested in writing, to the show office, Friday of each show.				
<b>TOTAL</b>	<b>GRAND TOTAL REQUESTED</b>				

Estimated Arrival Date and Time (All arrival times before 8:00am or after 5:00pm MUST be coordinated with the stabling manager.)

<b>DATE OF ARRIVAL:</b>	<b>TIME:</b>
-------------------------	--------------

**SIGNATURE:** \_\_\_\_\_ **DATE:** \_\_\_\_\_





Join  
Beezie  
in the  
Voltaire Team!

(845) 875-4438  
[usa@voltaire-design.com](mailto:usa@voltaire-design.com)

[VoltaireDesign.com](http://VoltaireDesign.com)



# REGION 6 NHSA / ASPCA MACLAY CHAMPIONSHIP

## Colorado Fall Classic, Parker, CO - September 16, 2018

Mail fully completed entry blank with check payable to:

### The National Horse Show

c/o Cindy Bozan  
2245 Stone Garden Lane, Lexington, KY 40513  
Phone: 859-608-3709 Fax: 866-285-9496  
cindy@nhs.org

USE THIS ENTRY BLANK FOR ENTERING THE ASPCA MACLAY REGIONAL CHAMPIONSHIP ONLY  
DO NOT SEND THIS ENTRY TO THE REGIONAL COMPETITION. SEND TO THE NATIONAL HORSE SHOW

Entries must be received by 5 PM Eastern Time September 1, 2018

Please list the total points you have received in ASPCA MacLay classes: \_\_\_\_\_

FedEx & UPS delivery mark NO SIGNATURE REQUIRED

Horse Name	USEF#	Color	Sex	Height	Yr. Foaled
Rider Name	ASPCA - MACLAY Regional Entry Fee \$150.00				

**Federation Entry Agreement** I have read the United States Equestrian Federation, Inc. (The "Federation") Entry Agreement (GR906.4) as printed in the Prize List for the National Horse Show ("Competition") and agree to all of its provisions. I understand and agree that by entering this Competition, I am subject to Federation Rules, Prize List and local rules of the competition. I agree to waive the right to the use of my photos from the Competition, and agree that any actions against the Federation must be brought in NY State.

**Federation Release, Assumption of Risk, Waiver, and Indemnification.** This document waives important legal rights. Read it carefully before signing.

I AGREE in consideration for my participation in the Competition to the following: I AGREE that "the Federation" and "Competition" as used herein includes the Licensee and Competition Management, as well as all of their officials, officers, directors, employees, agents, personnel, volunteers and Federation affiliates. I AGREE that I choose to participate voluntarily in the Competition with my horse, as a rider, driver, handler, vaulter, longer, lessee, owner, agent, coach, trainer, or as parent or guardian of a junior exhibitor. I am fully aware and acknowledge that horse sports and the Competition involve inherent dangerous risks of accident, loss and serious bodily injury including broken bones, head injuries, trauma, pain, suffering or death ("Harm"). I AGREE to hold harmless and release the Federation and the Competition from all claims for money damages or otherwise for any Harm to me or my horse and for any Harm of any nature caused by me or my horse to others, even if the Harm arises or results, directly or indirectly, from the negligence of the Federation or the Competitions. I AGREE to expressly assume all risks of Harm to me or my horse, including Harm resulting from the negligence of the Federation or the Competitions. I AGREE to indemnify (that is, to pay any losses, damages, or costs incurred by) the Federation and the Competition and to hold them harmless with respect to claims for Harm to me or my horse, and for claims made by others for any Harm caused by me or my horse while at the Competition. I have read the Federation Rules about protective equipment, including GR801 and if applicable EV114, and I understand that I am entitled to wear protective equipment without penalty, and I acknowledge that the Federation strongly encourages me to do so while WARNING that no protective equipment can guard against all injuries. If I am a parent or guardian of a junior exhibitor, I consent to the child's participation and AGREE to assume all of the obligations of this Release on the child's behalf. I represent that I have the requisite training, coaching and abilities to safely compete at this competition. I AGREE that if I am injured at this competition, the medical personnel treating my injuries may provide information on my injury and treatment to the Federation on the official USEF accident/injury report form. BY SIGNED BELOW, I AGREE to be bound by all applicable Federation Rules and all terms and provisions of this Prize List. If I am signing and submitting this Agreement electronically, I acknowledge that my electronic signature shall have the same validity, force and effect as if I affixed my signature by my own hand.

FedEx & UPS delivery mark NO SIGNATURE REQUIRED

<b>Owner</b> Signature: _____  Owner USEF#: _____ Name: _____ Address: _____ City/State/Zip: _____ Phone _____ Fax _____ SS#/TIN# _____ Corporation? <input type="checkbox"/> Yes <input type="checkbox"/> No Email Address: _____	<b>Rider</b> Signature: _____  Rider USEF#: _____ Name: _____ Address: _____ City/State/Zip: _____ Phone _____ Fax _____ Email Address: _____	<b>Trainer</b> Signature: _____  Trainer USEF#: _____ Name: _____ Address: _____ City/State/Zip: _____ Phone _____ Fax _____ Email Address: _____
<b>EMERGENCY CONTACT INFORMATION</b> Name: _____ Phone _____  Parent/Guardian Signature (Required) _____		
<b>PLEASE NOTE</b> - Please be sure to include email addresses as they will be used as a primary source of communication - Mail, fax or email this entry to The National Horse Show. <b>Do NOT send to the Regional competition.</b> If faxing or emailing, be sure to include a credit card for payment. - For more information contact Cindy Bozan 859-608-3709 or cindy@nhs.org - Any additional fees (stalls, office, USEF, etc.) are to be paid to the Regional competition  <b>TOTAL AMOUNT DUE TO THE NATIONAL HORSE SHOW \$150.00</b>		

Entries for **Regional Maclay Championship** classes close, and must be received by, 5:00 p.m. Eastern Time, September 1, at the NHSAA's office, except if that date should fall on a Sunday, in which case they must be received no later than 5 p.m. on the following Monday. Entries must be on the Official Entry Form, signed, and submitted with the \$150.00 per class Entry Fee made payable to the NHSAA. The NHSAA reserves the right to reject any late or unsigned entries or entries not submitted with all entry fees.

### **Schooling Area Protocol for Regionals & Finals**

## **USHJA Equitation Task Force**

- Official schooling area will be set one hour before the start of the competition.
- Schooling fences will be set as a straight line of oxers across the middle of the official schooling area.
- Each jump will have at least four standards, four rails and four cups.
- Each jump must be flagged.
- Each jump may be set as an oxer.
- Each jump may be set as a vertical.
- Each jump may be set as a combination (Bounce, One Stride or Two Strides)
- Tarps (vinyl panels) and coolers are to be allowed. These may be used on the jump, under the jump or on the ground in front of or behind the jump. If they are used on the ground in front of or behind the jump they must be set on the ground a minimum of 9 feet and a maximum of 21 feet from the jump in either direction. They may not be set in such a way that they interfere with either the approach or landing of another jump.
- Straight lines may not be set.
- Bending lines may not be set.
- All other USEF Schooling Rules for the Equitation section will be enforced.





# Outdoorsy

## Low On Cost, High On Adventure

Outdoorsy is your one-stop shop for your RV search during your stay at The Colorado Horse Park.

Rent your RV through Outdoorsy using the CHP Partner Link below:  
[www.outdoorsy.com/partner/chp](http://www.outdoorsy.com/partner/chp)

# WHERE TO STAY



Looking for a place to stay while competing? Each of these wonderful suites offers access to Wi-Fi, washer and dryer, as well as a hot tub! Rent both rooms and you'll have the luxury of the whole floor of this lovely home to yourself. Enjoy all that Parker has to offer, and stay just a short golf cart ride away from The Colorado Horse Park showgrounds!

Spoil yourself with this lovely private suite located just minutes from The Colorado Horse Park. With this rental, you'll enjoy access to this king-sized bed and bath, with a balcony overlooking the sought-after Timbers neighborhood. Enjoy the loft amenities including a pool table!

**AFFORDABLE ALTERNATIVE:** A spacious bedroom with queen-sized bed and private bath and a balcony with views of Pikes Peak. At this location, you can stay just a golf cart ride away from The Colorado Horse Park.

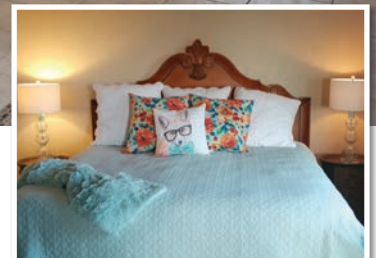
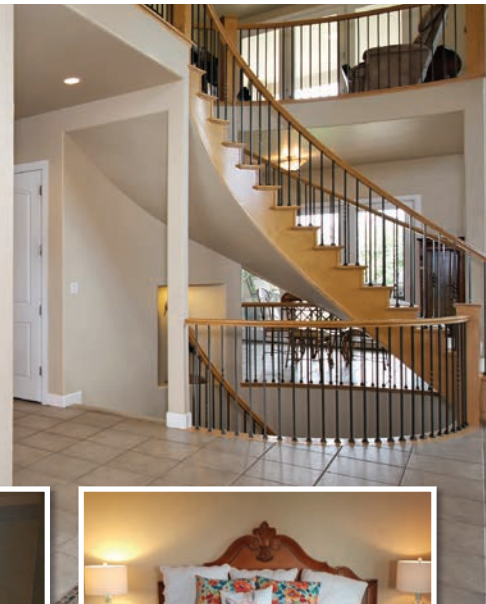

## LUXURY HOME CLOSE TO CHP

Air BnB <https://goo.gl/KxfMVy>

## PRIVATE SUITE CLOSE TO CHP

Air BnB <https://goo.gl/bwgX6i>

### CONTACT:

Nancy Sammons EPro, GRI, CNE, CME, CSSE  
 Colorado Dream Properties:  
 Your Real Estate Resource for Life!  
 303-956-5299  
[nancysammons.com](http://nancysammons.com) | [parkerlifestyles.us](http://parkerlifestyles.us)

# THINGS TO DO

## PARKER

### The Parker Shoppes

10685 South Parker Rd  
Parker, CO 80134  
303-841-2250  
[www.theparkershoppes.net](http://www.theparkershoppes.net)

### Parker Fieldhouse

18700 East Plaza Drive  
Parker, CO 80134  
303-805-6300  
[www.parkeronline.org](http://www.parkeronline.org)

### The O'Brien Center

H2O'Brien Pool  
10795 Victorian Dr.  
Parker, CO 80138  
720-851-5873  
[www.parkeronline.org](http://www.parkeronline.org)

### AMC Twenty Mile 10 Movie Theater

18625 E. Stage Run Rd  
Parker CO 80138  
303-840-2551

### The Wildlife Experience

10035 Peoria Street  
Parker, CO 80134  
720-488-3375  
[www.thewildlifeexperience.org](http://www.thewildlifeexperience.org)

## DENVER

### Denver Center of the Performing Arts

1101 13th St.  
Denver, CO 80204  
303-893-4000  
[www.denvercenter.org](http://www.denvercenter.org)

### Denver Art Museum

100 West 14th Avenue Parkway  
Denver, CO 80204  
720-865-5000  
[www.denverartmuseum.org](http://www.denverartmuseum.org)

### Denver Museum of Nature & Science

2001 Colorado Blvd  
Denver, CO 80205  
303-370-6000  
[www.dmns.org](http://www.dmns.org)

### Denver Zoo

2300 Steele St  
Denver, CO 80205  
303-376-4800  
[www.denverzoo.org](http://www.denverzoo.org)

### Downtown Aquarium

700 Water Street  
Denver, CO 80211  
303-561-4450  
[www.aquariumrestaurants.com](http://www.aquariumrestaurants.com)

### Red Rocks Amphitheatre

W Alameda Parkway  
Morrison, CO 80465  
303-640-2637  
[www.redrocksonline.com](http://www.redrocksonline.com)

### The Pepsi Center

1000 Chopper Circle  
Denver CO 80204  
303-405-1111  
[www.pepsicenter.com](http://www.pepsicenter.com)

### Elitch Gardens

2000 Elitch Circle  
Denver, CO 80204  
303-595-4386  
[www.elitchgardens.com](http://www.elitchgardens.com)

### Park Meadows Mall

8401 Park Meadows Center Dr  
Lone Tree CO 80124  
303-792-5384  
[www.parkmeadows.com](http://www.parkmeadows.com)

## COLORADO SPRINGS

### Garden of the Gods

1805 N. 30th St.  
Colorado Springs, CO 80904  
719-634-6666  
[www.gardenofgods.com](http://www.gardenofgods.com)

### Cave of the Winds

6 miles West of I-25 on Hwy. 24,  
Manitou Springs, CO 80829  
719-685-5444  
[www.caveofthewinds.com](http://www.caveofthewinds.com)

### Pikes Peak Cog Railway

515 Ruxton Ave  
Manitou Springs, CO 80829  
719-685-5401  
[www.cograilway.com](http://www.cograilway.com)

## MOUNTAINS

### Rocky Mountain National Park

1000 US 36  
Estes Park, CO 80517  
970-586-1206  
[www.nps.gov/romo](http://www.nps.gov/romo)

### Estes Park

[www.estesparkcvb.com](http://www.estesparkcvb.com)

### White Water Rafting

Clear Creek Rafting Co.  
350 Whitewater Rd.  
Idaho Springs, CO 80452  
303-567-1000  
[www.clearcreekrafting.com](http://www.clearcreekrafting.com)

## CASTLE ROCK

### Outlets at Castle Rock

5050 Factory Shops Blvd #847  
Castle Rock CO 80108  
303-660-4094  
[www.outletsatcastlerock.com](http://www.outletsatcastlerock.com)

### AMC Theaters

3960 Limelite Ave  
Castle Rock, CO 80109  
303-814-0783

### Red Hawk Ridge Golf Course

2156 Red Hawk Ridge Drive  
Castle Rock, CO 80108  
720-733-3500  
[www.crgov.com](http://www.crgov.com)







# COLORADO HORSE PARK DIRECTORY 2018

Show Office ( <i>Open starting Sept. 8</i> ) . . . . .	303-841-7461
Show Office E-Mail . . . . .	.office@coloradohorsepark.com
Marion Maybank, <i>Director of Operations</i> . . . . .	.859-324-0847
Deborah Terry, <i>Vendor Manager</i> . . . . .	.dmtevents@msn.com
Jess Matherson-Ball, <i>Feed &amp; Bedding</i> . . . . .	.feed@coloradohorsepark.com
Jose Morales, <i>Facility Manager</i> . . . . .	720-810-2518
Javier Morales, Jr., <i>Asst. Facility Manager</i> . . . . .	303-960-6279
Tyler McConnell, <i>Barn Manager</i> . . . . .	.stabling@coloradohorsepark.com
Colorado Horse Park Main Office . . . . .	.303-841-5550
Colorado Horse Park Main Office Fax . . . . .	303-841-7879
Littleton Equine Medical Center . . . . .	.303-794-6359
Jason Critton, <i>Show Farrier</i> . . . . .	303-345-8114





## The Leo Conroy Maclay Grant

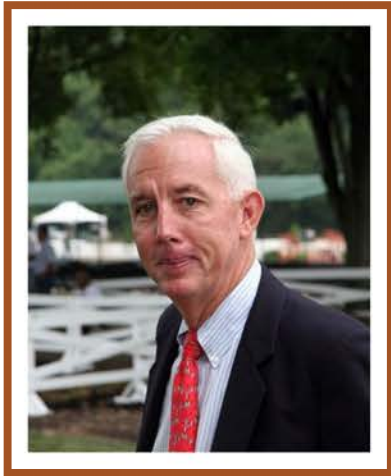

Established to commemorate Leo Conroy's loyalty and dedication to the National Horse Show and the ASPCA Maclay Finals – both held a special place in Leo's heart, having been a rider and equitation trainer for most of his life.

The Leo Conroy Maclay Grant will be awarded to up to five (5) Maclay riders and three (3) Hamel Foundation NHS 3'3" Equitation riders who demonstrate a financial need in order to participate in their divisions at the National Horse Show.

The Leo Conroy Maclay Grant is open to riders who qualify to compete in the ASPCA Maclay Finals through their Regional competitions, and those who qualify to compete in the Hamel Foundation NHS 3'3" Equitation Championships.

- The Leo Conroy Maclay Grant is open to riders who qualify to compete in the ASPCA Maclay Finals through their Regional competitions, and those who qualify to compete in the Hamel Foundation NHS 3'3" Equitation Championships.
- Selected riders will receive entry fees and stabling at the ASPCA Maclay Finals OR the Hamel Foundation NHS 3'3" Equitation Championships at the NHS, and an additional \$1,000 stipend to cover show related expenses.
- Riders may apply online from Sept. 15 - Oct. 5, 2018 at [NHS.org](http://NHS.org).



# NATIONAL HORSE SHOW

OCTOBER 27 - NOVEMBER 4, 2018

[www.NHS.org](http://www.NHS.org) | 859.608.3709 | [info@nhs.org](mailto:info@nhs.org)



SAVE THE DATE



WEF

JANUARY 9 - MARCH 31, 2019



**WINTER EQUESTRIAN FESTIVAL**  
PALM BEACH INTERNATIONAL EQUESTRIAN CENTER

# Help Them Every Step of the Way



**Every horse deserves a home.  
Too many horses become homeless  
when changing owners or careers.**

You can help the ASPCA® ensure horses in transition are kept safe by signing up to become an ASPCA Equine Ambassador. Join our advocacy efforts and help champion the adoption of horses—to ensure every horse is protected every step of the way.

To learn more about how you can help,  
visit [\*\*aspca.org/raisethebarn\*\*](https://aspca.org/raisethebarn)  
[\*\*#helpahorse\*\*](https://twitter.com/helpahorse)

**ASPCA**®  
WE ARE THEIR VOICE.®